

Appendix G – Noise Study

NOISE IMPACT ASSESSMENT
KAOLIN MINE
NEWNES JUNCTION

33.5058.R1:CF57
Rev 03

Prepared for: International Environmental Consultants
376 Bay Street
BRIGHTON LE SANDS NSW 2216

Prepared by: Atkins Acoustics and Associates Pty Ltd.
8-10 Wharf Road
GLADESVILLE NSW 2111

March 2003

CONTENTS

	Page No
1.0 INTRODUCTION	1
2.0 SITE DESCRIPTION AND PROPOSAL	2
2.1 The Site	2
2.2 Description of Proposal	2
2.3 Site Development	2
2.3.1 Construction	3
2.4 Mine Development	5
2.4.1 Noise Mitigation Works	5
2.4.2 Kaolin Ore Extraction	5
2.4.3 Kaolin Ore Transportation	5
2.4.4 Kaolin Ore Transfer Off-site	5
2.5 Mobile Plant and Equipment Schedules	5
2.5.1 Pit	6
2.5.2 Stationary Mine/Infrastructure	6
2.6 Hours of Operation	6
3.0 EXISTING AMBIENT NOISE LEVELS	7
3.1 Ambient Noise Measurements	7
3.2 Meteorology	8
3.3 Results	8
3.4 Audit Noise Measurements	12
4.0 NOISE ASSESSMENT GOALS	13
4.1 Construction	13
4.2 Mining Operations	14
4.3 Site Preparation – Noise Mitigation Works	16
4.4 Train Loading Operations	16
4.5 Train Movements	16
4.6 Recommended Goals	17
5.0 SITE PLANT AND EQUIPMENT	18
5.1 Construction	18
5.2 Mine Operations	19
5.2.1 Noise Mitigation	19
5.2.2 Extraction	19
5.3 Train Loading Operations	19
6.0 SITE NOISE EMISSIONS	21
6.1 Construction	21

CONTENTS (Cont.)

6.2 Mine Operations	22
6.2.1 Phase 1 – Noise Mitigation	23
6.2.2 Phase 2 – Mine Extraction	23
6.3 Train Loading Operations	26
6.4 Train Movements	26
6.5 Assessment	27
7.0 FINDINGS AND RECOMMENDATIONS	29
7.1 Operational Noise Control Recommendations	31
8.0 CONCLUSION	33

LIST OF FIGURES

Figure 1: Site Location	4
-------------------------	---

LIST OF TABLES

Table 1: Construction Schedule	3
Table 2: Measured RBL and L_{Aeq} Noise Levels	8
Table 3: Predominant Wind Direction and Percentage Occurrence	11
Table 4: Audit Train Measurements at 5 Sandham Road	12
Table 5: EPA Noise Policy Amenity Criteria	14
Table 6: Assessment RBL and Ambient L_{Aeq} Noise Levels	16
Table 7: Recommended Noise Goals	17
Table 8: Construction Plant & Equipment Sound Pressure Levels @7m	18
Table 9: Mine Plant Sound Power Levels	19
Table 10: Train Loading Sound Power Levels	20
Table 11: Predicted Construction Noise Levels	22
Table 12: Predicted Noise Levels: Mine Operations – Stage Preparation	23
Table 13: Predicted Noise Levels: Mine Operations – Normal Mine Extraction	24
Table 14: Predicted Noise Levels: Mine Operations – Base of Bench	25
Table 15: Predicted Noise Levels: Train Loading & Normal Operations	26
Table 16: Predicted Train Passby Noise Levels (Class 81 Locomotive)	26
Table 17: Predicted Train Noise Levels ($L_{Aeq,24hour}$)	27

APPENDICES

APPENDIX 1: Ambient Noise Levels
APPENDIX 2: Meteorology
APPENDIX 3: Stage 1 – Noise Contour Plot - Extraction (Calm)
APPENDIX 4: Stage 2 – Noise Contour Plot - Extraction (Calm)
APPENDIX 5: Stage 3 – Noise Contour Plot - Extraction (Calm)
APPENDIX 6: Stage 4 – Noise Contour Plot - Extraction (Calm)

APPENDIX 7: Stage 5 – Noise Contour Plot - Extraction (Calm)
APPENDIX 8: Stage 6 – Noise Contour Plot - Extraction (Calm)

1.0 INTRODUCTION

Atkins Acoustics was engaged by International Environmental Consultants Pty Ltd on behalf of Newnes Kaolin Pty Ltd to conduct a noise impact assessment for a proposed kaolin mine at Newnes Junction.

This report presents the results, findings and recommendations of the noise assessment. The main aims of the study were to:

- ❑ inspect the site and identify nearby residential dwellings and other sensitive areas potentially exposed to noise emissions from the proposal;
- ❑ measure, review and comment on the existing ambient background noise levels prevailing in the vicinity of the site;
- ❑ recommend noise assessment goals in accordance with the Environment Protection Authority, Industrial Noise Policy (EPA, INP);
- ❑ recommend noise assessment goals in accordance with the Environment Protection Authority, Environmental Noise Control Manual (EPA, ENCM);
- ❑ identify and quantify the main noise sources associated with the proposal;
- ❑ predict and evaluate the likely range of noise emissions;
- ❑ assess potential noise impacts;
- ❑ prepare noise contour plots for the mine operations under varying operational and meteorological conditions; and,
- ❑ where assessment goals are exceeded, recommend ameliorative noise control measures.

The information presented in this report has been prepared for the particular investigation described herein, and should not be used in any other context or for any other purposes.

2.0 SITE DESCRIPTION AND PROPOSAL

2.1 The Site

The proposed site is located north of Newnes Junction, between Bell and Lithgow along the Bells Line of Road (Chifley Road) (*Figure 1*). The site is bounded by the Clarence Colliery to the north-west and north, Blue Mountains National Park to the east, Rocla Quarry to the south, and the Main Western Rail Line. A number of isolated residences and vacant residential building lots are located to the south and south-west.

Potential noise sensitive areas in the vicinity of the proposal and considered in this assessment are isolated residential dwellings to the south-west and the Blue Mountains National Park to the east.

2.2 Description of Proposal

It is proposed to mine an area of approximately 25 hectares. It is estimated that the project will produce approximately 119000 tpa of kaolinite to supply ceramic, paper coating and related industrial markets. A by-product of the separation of kaolin from its ore will be high quality sand suitable for glass manufacture and high grade construction purposes. Up to 1.281 million tonnes per annum of high grade sand will be produced. Average annual extraction rate at the mine will be 1.1 million tonnes.

The expected lifespan of the mine is twenty-one (21) years, with a total estimated reserve of 23.7Mt.

2.3 Site Development

It is proposed that the site will contain a pit from which the kaolin ore will be mined via ripping and pushing with a dozer into heaps, loaded into trucks with a front end loader, prior to being trucked to a on-site crushing facility, and conveyed to a covered stockpile. Ore will be conveyed to a surge bin adjacent to the railway line and loaded into trains for transportation to an off-site processing facility.

The main stationary mine infrastructure including grizzly, crusher, covered stockpile

and maintenance facilities will be located along the northern portion of the site.

2.3.1 Construction

Prior to the commencement of mining operations, the site will require preparation and installation of mine equipment and infrastructure. These construction operations include site access road, internal roads, erection of materials handling, servicing, maintenance and administration facilities, excavation and installation for grizzly and crusher, and erection of conveyor systems.

The construction works will be performed in two (2) stages with total estimated duration of not more than six (6) months (26 weeks). A summary of the envisaged construction stages, description and typical plant and equipment is presented in *Table 1*.

Table 1: Construction Schedule

Construction Stage	Description of Activities	Typical Plant & Equipment
Stage 1 (4-13 weeks)	<ul style="list-style-type: none"> - Access road - Internal roads - Excavation for crushing facility - Preparation for siting of buildings - Compaction of building sites - Preparation of footings for conveyor 	<ul style="list-style-type: none"> - Dozers - Excavator - Front End Loader - Haul Trucks - Tree Mulcher - Truck Mounted Auger - Vibratory Roller - Water Cart
Stage 2 (4-13 weeks)	<ul style="list-style-type: none"> - Building erection & fitout - Installation of stationary plant & equipment - Erection of conveyor systems - Commissioning of plant & equipment 	<ul style="list-style-type: none"> - Crane - Concrete Trucks - Welders - Compressors - Generators - General Hand Tools

Figure 1: Site Location

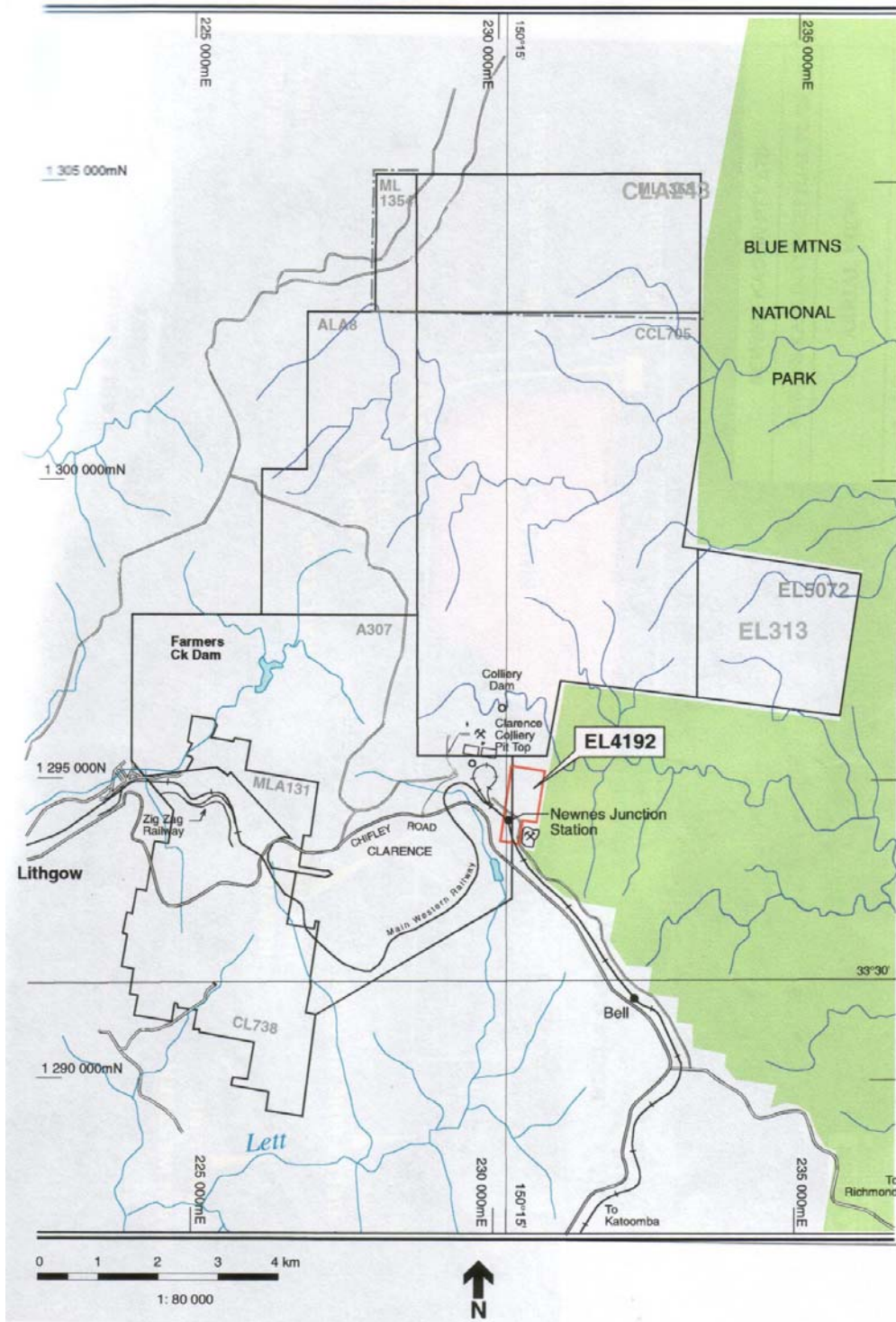

2.4 Mine Development

Newnes Kaolin Pty Ltd has established conceptual designs for the pit, dump areas, covered stockpile, conveyor routes and internal roads. A key feature of the mine is the very shallow stripping required in order to separate the premium ore from the standard ore. As such, the mine will be developed with shallow benches typically 3m high. The basic stages are as follows:

2.4.1 Noise Mitigation Works

During the initial stages of mining, topsoil and overburden will be removed and placed to form acoustic bunds. Excess material will be stockpiled for later rehabilitation works. Noise mitigation works will occur prior to the commencement of each mine stage.

2.4.2 Kaolin Ore Extraction

The winning of kaolin ore will be achieved by ripping and/or digging the ore prior to dozing into heaps. It is proposed to operate in a north to south direction from the top to the bottom.

2.4.3 Kaolin Ore Transportation

The extracted ore will be loaded into haul trucks and transferred to the crusher, from which the fragmented ore will travel by conveyor to a covered stockpile.

2.4.4 Kaolin Ore Transfer Off-site

The stockpiled ore will be transferred from the covered stockpile and loaded onto the conveyor by a feeder and front-end loader. The material will be conveyed to the surge bin located at the train loading facility. The ore will then be transported by rail to an off-site processing facility yet to be determined.

2.5 Mobile Plant and Equipment Schedules

Plant and equipment that will be used to win, load, and transport the ore will typically comprise:

2.5.1 Pit

- 1-2 x dozers (Komatsu D375A) or equivalent
- 1-3 x 50 tonne dump trucks (CAT 969C) or equivalent
- FEL (Volvo L150C) or equivalent

2.5.2 Stationary Mine / Infrastructure

- conveyors (x2)
- crusher
- train loader (surge bin)
- generator

2.6 Hours of Operation

The operation of the mine will be principally governed by market demand for raw material and the site's ability to meet that demand.

The proposed hours of operation would be 7.00am to 6.00pm Monday to Saturday. Loading of trains will be dependant on State Rail schedules and timetables. Where practical, daytime loading will be undertaken.

3.0 EXISTING AMBIENT NOISE LEVELS

3.1 Ambient Noise Measurements

For the purposes of assessing noise from the proposal, the existing ambient background noise levels were measured and recorded from Thursday 16 March 2000 to Tuesday 18 April 2000.

The reference locations (Figure 1) selected to acquire ambient noise levels that are representative of those presently experienced by the residences identified in Section 2.1 were:

Measurement Location 1: 5 Sandham Road

Representing the residences at the north-western portion of the Newnes 'village' on the south-western side of Sandham Road. The residences are exposed to noise from rail traffic and distant road traffic noise from Bells Line of Road (Chifley Road).

Measurement Location 2: Sandham Road (opp. Newnes Junction Railway Station)

Representing the residences at the south-eastern portion of Newnes 'village' on the north-eastern side of Sandham Road. The residences are shielded from noise from road traffic on Bells Line of Road.

The instrumentation selected for the measurements consisted of two (2) RTA Technology Environmental Noise Loggers. The reference level of each instrument was checked prior to and after the measurements with a NATA calibrated (Certificate No. 3630) Bruel & Kjaer Sound Level Calibrator Type 4230, Serial No. 623590, with no significant drift recorded. The sound logging meters were set to A-weighting, fast response and fifteen (15) minute sampling period.

The ambient noise levels were measured and assessed as percentile A-weighted sound levels. The parameters regarded as being the most important amongst these, are the " L_{A90} ", the level exceeded for 90% of the sample period and referenced as the "background or average minimum noise level", and the " L_{Aeq} ", which is the A-weighted energy equivalent continuous (constant) sound level.

3.2 Meteorology

Meteorological conditions including wind speed, wind direction, temperature, humidity and rainfall were recorded during the noise measurement period using a Davis Instruments – Weather Monitor II and Weatherlink data logger. The weather station was installed at the rear of the property identified as 5 Sandham Road and adjacent to noise measurement location 1.

3.3 Results

From the procedures recommended in the EPA, “Industrial Noise Policy”, the Rating Background Level (RBL) and ambient L_{Aeq} noise levels have been established to assess noise emissions from the proposal. The RBL is the median of the tenth percentile background levels for each assessment period over the seven (7) day measurement period. The L_{Aeq} level represents the energy averaged noise level for each assessment period. *Table 2* presents a summary of the existing ambient noise levels for the daytime, evening and night-time hours, and the calculated RBL and L_{Aeq} levels.

Table 2: Measured RBL and L_{Aeq} Noise Levels
dB(A) re: 20×10^{-6} Pa

Date	Assessment Background Level L_{A90}			Equivalent Continuous Level L_{Aeq}		
	Day	Evening	Night	Day	Evening	Night
Location 1: 5 Sandham Road						
Thu 16.3.00		32	29		57	51
Fri 17.3.00	32	32	29	56	58	50
Sat 18.3.00	37	31	30	51	49	52
Sun 19.3.00	31	32	31	54	50	51
Mon 20.3.00	38	37	34	57	58	54
Tue 21.3.00	42	39	36	56	59	54
Wed 22.3.00	42	37	33	57	58	55
Thu 23.3.00	34	33	31	56	56	54
Fri 24.3.00	33	32	29	55	51	50
Sat 25.3.00	32	29	28	50	46	45
Sun 26.3.00	30	29	28	48	48	49
Mon 27.3.00	31	31	30	53	52	54
Tue 28.3.00	34	33	38	53	53	54
Wed 29.3.00	31	31	30	52	56	52
Thu 30.3.00	32	29	30	54	56	53
Fri 31.3.00	39	34	34	55	55	54
Sat 1.4.00	34	29	29	49	40	47
Sun 2.4.00	33	30	30	48	45	51

Table 2: Measured RBL and L_{Aeq} Noise Levels (cont.)
dB(A) re: 20×10^{-6} Pa

Date	Assessment Background Level L_{A90}			Equivalent Continuous Level L_{Aeq}		
	Day	Evening	Night	Day	Evening	Night
Location 1: 5 Sandham Road (cont.)						
Mon 3.4.00	36	33	31	52	57	53
Tue 4.4.00	32	29	30	53	56	51
Wed 5.4.00	43	39	39	54	58	54
Thu 6.4.00	36	32	30	56	58	52
Fri 7.4.00	33	31	28	52	54	51
Sat 8.4.00	32	31	29	51	51	50
Sun 9.4.00	30	29	28	49	46	51
Mon 10.4.00	34	33	28	50	53	49
Tue 11.4.00	31	30	28	50	55	51
Wed 12.4.00	31	31	29	53	55	50
Thu 13.4.00	31	30	31	53	56	52
Fri 14.4.00	36	34	30	52	55	50
Sat 15.4.00	36	28	28	51	54	46
Sun 16.4.00	38	29	35	49	48	52
Mon 17.4.00	35	29		50	54	
RBL	33	31	30			
Ambient L_{Aeq}				53	55	52
Location 2: Sandham Road						
Thu 16.3.00		28	28		47	36
Fri 17.3.00	32	29	29	49	47	36
Sat 18.3.00	33	28	28	46	49	40
Sun 19.3.00	31	28	29	54	43	41
Mon 20.3.00	42	34	31	53	50	45
Tue 21.3.00	40	38	33	50	50	45
Wed 22.3.00	41	37	31	50	46	42
Thu 23.3.00	34	32	30	51	46	41
Fri 24.3.00	31	31	29	47	44	41
Sat 25.3.00	30	28	28	47	37	37
Sun 26.3.00	29	28	28	48	41	40
Mon 27.3.00	30	29	32	50	56	46
Tue 28.3.00	40	41	33	51	57	45
Wed 29.3.00	34	29	28	53	48	42
Thu 30.3.00	31	29	32	48	46	45
Fri 31.3.00	38	34	30	49	45	45
Sat 1.4.00	31	28	28	47	32	43
Sun 2.4.00	29	29	30	47	35	45
Mon 3.4.00	34	36	31	52	55	44
Tue 4.4.00	30	28	29	48	45	46
Wed 5.4.00	38	36	38	48	50	50
Thu 6.4.00	34	31	30	52	47	43
Fri 7.4.00	30	30	28	47	42	40
Sat 8.4.00	30	30	28	49	36	38
Sun 9.4.00	29	27	27	44	32	41
Mon 10.4.00	40	40	27	49	45	44
Tue 11.4.00	30	29	27	48	45	42

Table 2: Measured RBL and L_{Aeq} Noise Levels (cont.)

dB(A) re: 20 x 10⁻⁶ Pa

Date	Assessment Background Level L _{A90}			Equivalent Continuous Level L _{Aeq}		
	Day	Evening	Night	Day	Evening	Night
Location 2: Sandham Road (cont.)						
Wed 12.4.00	29	30	28	45	44	37
Thu 13.4.00	31	29	32	49	45	43
Fri 14.4.00	34	33	29	46	44	42
Sat 15.4.00	36	27	27	67	43	40
Sun 16.4.00	32	27	32	47	42	45
Mon 17.4.00	30	28	28	47	45	44
RBL	32	29	29			
Ambient L_{Aeq}				54	48	43

NOTE: Daytime : (7.00am to 6.00pm)
Evening : (6.00pm to 10.00pm)
Night-time : (10.00pm to 7.00am)

Meteorological conditions experienced during the noise measurement period were typified by generally low wind speeds (<2m/s) and temperatures ranging from 7°C at night to 30°C during the day. Rainfall experienced during the measurement period has been reviewed and is not considered to have significantly altered the noise measurement results. Appendix 2 presents a summary of the meteorological conditions recorded during the survey period (Thursday 16 March 2000 to Tuesday 18 April 2000).

Additional meteorological information (Appendix 2) supplied by Holmes Air Sciences provided annual and seasonal data on wind speed and direction for the closest meteorological stations of Mount Piper and Lithgow. A review of the data for the purposes of noise modelling identifying the predominant wind directions and percentage occurrence for Mount Piper and Lithgow is provided in *Table 3*. The data confirms that west winds are predominant and should be considered in the noise modelling. In terms of source to receiver winds, a review of the windrose data (Appendix 2), considering the sum of winds (0.1-3m/s) in the quadrants 45° either side of direct source to receiver wind (north and north-east), has shown that wind in the direction of the referenced receivers does not occur for more than 30% of the time in any season. Accordingly in accordance with the EPA, INP procedures source to receiver winds conditions are not required for the noise modelling.

The supplied data (Appendix 2) also identified that E and F Stability Class conditions at wind speeds of less than 3m/s occur for less than 30% of the time. Accordingly as the EPA, INP recommends that adverse meteorological condition need only be assessed when wind speeds of 3m/s or below occur for 30% or more of the time in any assessment period or season, the effects of temperature inversions have not been considered in the noise modelling.

Table 3: Predominant Wind Direction and Percentage Occurrence
Holmes Air Sciences

Meteorological Station	Time Period	Wind Direction	Percentage Occurrence (%)
Mount Piper	Winter 1997	SW	16
		WSW	15
		Calm	10.3
	Autumn 1997	SW	13
		WSW	10
		Calm	8.8
	Spring 1997	SW	13
		WSW	15
		Calm	6.5
	Summer 1997	ESE	11
		Calm	4.6
	Annual 1997	SW	13
		WSW	13
		Calm	7.9
	Lithgow	Winter 1997	W
SW			17
Calm			17.4
Autumn 1997		W	20
		SW	11
		SE	18
		Calm	17.8
Spring 1997		W	30
		SW	13
		NW	19
		Calm	10.5
Summer 1997		W	15
		SE	18
		E	15
		NW	15
	Calm	15.2	

Table 3: Predominant Wind Direction and Percentage Occurrence (cont.)
Holmes Air Sciences

Meteorological Station	Time Period	Wind Direction	Percentage Occurrence (%)
Lithgow	Annual 1997	W	24
		SW	12
		SE	15
		NW	15
		Calm	15.3

3.4 Audit Noise Measurements

Site attended audit measurements of noise generated by existing rail activities were conducted to assist in assessing potential noise impact associated with increased rail movements as a result of the proposal. Measurements were conducted at the rear of the residence identified as 5 Sandham Road on the 7 March 2000 and 18 March 2000. A summary of the L_{Amax} noise level and sound exposure level (SEL) recorded are presented in *Table 4*. The location was approximately sixty (60) metres from the main western rail line, and partially shielded by existing cuttings.

Table 4: Audit Train Measurements at 5 Sandham Road (rear-60m from rail line)
dB(A) re: 20×10^{-6} Pa

Date	Train Type	Speed	Duration	Direction	SEL dB(A)	Sound Pressure Level L_{Amax} dB(A)
7.4.00	Silver commuter	fast	15s	W	79.7	70
	Silver commuter	fast	15s	E	82.1	71
	Goods train	med	38s	W	87.6	72
	Silver commuter	fast	13s	W	79.9	70
18.4.00	Silver commuter	med	15s	E	82.6	72
	Silver commuter	slow	20s	W	78.7	68
	Silver commuter	fast	22s	E	81.4	70

4.0 NOISE ASSESSMENT GOALS

In accordance with the Environment Protection Authority, Industrial Noise Policy (EPA, INP) and Environmental Noise Control Manual (EPA, ENCM) the following goals have been considered for assessing noise associated with the proposed mine operations.

4.1 Construction

The NSW Environment Protection Authority, Environmental Noise Control Manual (ENCM) ^(Chapter 171) construction noise guidelines have been adopted for this assessment.

These guidelines consider the L_{A10} noise level (the noise level exceeded for 10% of the time) from construction activities and provide assessment goals depending on the construction period. These are:

Short Term – 4 weeks or less. The L_{A10} level of construction noise should not exceed the L_{A90} background noise level by more than 20dB(A).

Medium Term – greater than 4 weeks but less than 26 weeks. The L_{A10} level of construction noise should not exceed the L_{A90} background noise by more than 10dB(A).

Long Term – greater than 26 weeks. The L_{A10} level of construction noise should not exceed the L_{A90} background noise by more than 5dB(A).

In setting these goals the EPA recognises that the levels set will not always be achieved. Accordingly where there is a technical exceedance of the assessment goals, it is generally recommended that the construction activities be restricted to daytime hours.

Noise emissions from construction activities were assessed to the residential premises identified as:

Location 1: 5 Sandham Road (R1)

Location 2: Sandham Road (R2)

Considering the duration of the proposed construction activities is less than 26 weeks, the recommended goal for assessing noise from construction activities associated with the proposal is background $L_{A90} + 10\text{dB(A)}$.

4.2 Mining Operations

The EPA, INP assessment procedure for industrial noise sources has two (2) components:

- (1) controlling intrusive noise; and
- (2) maintaining noise level amenity.

The intrusiveness of a noise source is considered to be acceptable if the $L_{Aeq, 15 \text{ minute}}$ noise level does not exceed the RBL by more than 5dB(A). In order to determine the amenity noise goal, the ambient L_{Aeq} noise levels should not normally exceed the acceptable noise levels (*Table 5*). Where existing L_{Aeq} noise levels approach or exceed acceptable noise levels, design goals are set below the existing L_{Aeq} in order to limit any further increase or “creep” in the ambient levels.

Table 5: EPA Noise Policy Amenity Criteria
dB(A) re: $20 \times 10^{-6} \text{ Pa}$

Type of Receiver	Indicative Noise Amenity Area	Time of Day	Recommended L_{Aeq} Noise Level dB(A)	
			Acceptable	Recommended Maximum
Residence	Rural	Day	50	55
		Evening	45	50
		Night	40	45

Table 5: EPA Noise Policy Amenity Criteria (cont.)
dB(A) re: 20 x 10⁻⁶ Pa

Type of Receiver	Indicative Noise Amenity Area	Time of Day	Recommended L _{Aeq} Noise Level dB(A)	
			Acceptable	Recommended Maximum
Area specifically reserved for passive recreation	All	When in use	50	55

It is noted (EPA, INP ^{Section 1.4.1}) that the criteria presented above are best regarded as planning tools. They are not mandatory, and an application for a noise producing development is not determined purely on the basis of compliance or otherwise of noise criteria. Numerous other factors need to be taken into account in the determination. These factors include economic consequences, other environmental effects and the social worth of the development.

Located to the west of the proposed mine is the Blue Mountains National Park. The EPA, INP provides recommended noise levels for areas specifically reserved for passive recreation such as National Parks. Section 2 ^(Table 2.1) of the EPA, INP recommends a L_{Aeq} noise level of 50dB(A), with a maximum of 55dB(A) for these areas when in use.

Considering the measured ambient noise levels and the EPA guidelines, *Table 6* presents the assessment RBL's, the L_{Aeq} noise levels together with the intrusive and amenity noise goals.

Table 6: Assessment RBL and Ambient L_{Aeq} Noise Levels
dB(A) re: 20×10^{-6} Pa

Period ⁽¹⁾	Recommended Noise Level L_{Aeq}	Existing RBL L_{A90}	Existing L_{Aeq}	Intrusive Criterion L_{Aeq}	Amenity Criterion L_{Aeq}
Location 1: 5 Sandham Road					
Day	50	33	53	38	43
Evening	45	31	55	36	45
Night	40	30	52	35	42
Location 2: Sandham Road					
Day	50	32	54	37	44
Evening	45	30 ⁽²⁾	48	35	38
Night	40	30 ⁽²⁾	43	35	33
Location 3: Blue Mountains National Park					
Day	50 ⁽³⁾	-	-	-	50 ⁽³⁾

- (1) Daytime: (7.00am to 6.00pm)
Evening: (6.00pm to 10.00pm)
Night-time: (10.00pm to 7.00am)
- (2) In accordance with the procedures of the EPA, INP^{Section 3.1.2} where the rating background level (RBL) is found to be less than 30dB(A), then it is set to 30dB(A)
- (3) Recommended maximum level of 55dB(A)

4.3 Site Preparation – Noise Mitigation Works

Site preparation and the construction of bunding for the purposes of noise control will be required prior to the commencement of extraction operations for each mine stage. In order to construct noise control bunds plant and equipment will be required on the surface for removal and placement of topsoil and overburden material. Considering the short duration (less than 4 weeks) of the noise mitigation works, the goal adopted for assessing noise impact is background (L_{90}) +20dB(A).

4.4 Train Loading Operations

Train loading activities involving the use of a front-end loader, conveyors and surge bin were assessed in terms of the EPA, INP noise goals outlined in Section 4.1.

4.5 Train Movements

In accordance with the EPA, ENCM^{Chapter 163} the recommended goals for assessing train noise at the residential receivers are $L_{Aeq,24hour}$ 60dB(A) and a L_{Amax} 85dB(A).

4.6 Recommended Goals

Having regard to the measured ambient noise levels and the EPA guidelines, the goals recommended for assessing noise emissions from the proposal are tabulated below:

Table 7: Recommended Noise Goals
dB(A) re: 20 x 10⁻⁶ Pa

Noise Goals	Sound Pressure Levels dB(A)	
	Day 7.00am–6.00pm	Evening 6.00pm–10.00pm
5 Sandham Road (R1)		
Construction (L _{A10})	43	41
Stage Preparation (L _{A10})	53	51
Mining Operations (L _{Aeq})	38	36
Train Loading (L _{Aeq})	38	36
Train Passby (L _{Aeq,24hour})	60	
Train Passby (L _{Amax})	85	
Sandham Road (R2) – opposite railway station		
Construction (L _{A10})	42	40
Stage Preparation (L _{A10})	52	50
Mining Operations (L _{Aeq})	37	35
Train Loading (L _{Aeq})	37	35
Train Passby (L _{Aeq,24hour})	60	
Train Passby (L _{Amax})	85	
Blue Mountains National Park		
Mining Operations (L _{Aeq})	50-55	

For the purposes of assessing noise levels at residences, the noise is assessed at the most affected point on or within the residential property boundary or, if this is more than 30m from the residence, at the most affected point within 30m of the residence (EPA, INP^{Section 2.2.1}). When assessing noise impacts for passive and active recreation areas, the noise is assessed at the most affected point within 50m of the area boundary (EPA, INP^{Section 2.2.1 NOTES}).

5.0 SITE PLANT AND EQUIPMENT

Noise emissions from the proposal have been modelled and assessed in terms of continuous noise from the fixed and mobile plant, haul truck movements, conveyors and train loading operations. In addition noise emissions from construction activities associated with noise mitigation controls, site preparation, access road, buildings and conveyor erection were assessed to the residential premises identified.

5.1 Construction

The main plant of acoustical significance associated with construction activities consists of a dozer, excavator, front end loaders, grader, vibratory roller, truck mounted boring machine, haul trucks, water cart, crane, concrete trucks, generator, grader, and compressor. For the assessment of noise emissions from the plant and equipment, the following schedule and sound pressure levels have been established from site attended audit measurements, published data and discussions with the proponent.

Table 8: Construction Plant & Equipment Sound Pressure Levels @7m
dB(A) re: 20 x 10⁻⁶ Pa

Plant Description	Number of Items	Sound Pressure Level dB(A) @ 7m
STAGE 1		
Dozer	1	89
Excavator	1	86
Front End Loader	1	80
Tree Mulcher	1	90
Vibratory Roller	1	87
Truck Mounted Auger	1	90
Haul Truck	2	83
Water Cart	1	81
STAGE 2		
Crane	1	83
Concrete Truck	2	83
Generator	2	81
Compressor	2	75
General Hand Tools	5	78

5.2 Mine Operations

5.2.1 Noise Mitigation

Prior to commencing each mining stage dozers, front-end loader and trucks will be utilized to establish the required bunding for the purpose of noise mitigation.

The sound power levels summarised in *Table 9* were adopted for the purposes of assessing noise during the stage preparation and construction of noise bunds.

5.2.2 Extraction

The main plant of acoustical significance operated on the mine site would consist of 1-2 dozers, front-end loaders, haul trucks, generator, crusher and conveyors. For the assessment of noise emissions from this plant, the following sound power levels (*Table 9*) have been established from site attended audit measurements.

Table 9: Mine Plant Sound Power Levels
dB(A) re: 10⁻¹² Watts

Plant Description	Sound Power Level dB(A)								
	dB(A)	63	125	250	500	1k	2k	4k	8k
Dozer (Komatsu D375A)	112	111	113	109	108	107	104	100	93
FEL (Volvo L150C)	105	115	109	106	100	96	99	90	81
50tn Haul Truck (CAT 969C)	108	110	105	99	102	103	103	96	92
Generator	106	103	102	96	105	102	99	94	92
Crusher*	106	114	108	104	104	100	99	96	90
Conveyor (1) Drive – 30kW	85	69	74	76	79	82	77	71	58
Conveyor (1) Belt – 70m	96	79	85	87	90	93	88	82	69

* crusher located below ground in a 'room' excavated within the bedrock, with an opening facing nominally north (R. Smith).

5.3 Train Loading Operations

It is expected that train-loading operations would have a duration of forty-five (45) minutes to one (1) hour. For the purposes of assessing noise from train loading operations the sound power levels of typical equipment have been established from site attended audit measurements and published data, and are presented in *Table 10*. Train loading operations involving the use of a front end loader, conveyors, surge bin

and Class 81 locomotives were assessed with all mine plant and equipment operating under normal extraction presenting a worst case scenario.

In terms of train movements on the main rail line, the train noise was assessed in terms of a maximum passby noise level, and a $L_{Aeq,24hour}$ taking into account existing train activities and additional train activities as a result of the proposal. Information available at the time of the assessment projected a maximum of two (2) trains being loading within any twenty four (24) hour period, with a maximum of seven (7) trains per week. However it is considered unlikely that more than one (1) train will be loaded on any one day within the first nine (9) years of extraction.

Table 10: Train Loading Sound Power Levels
dB(A) re: 10⁻¹² Watts

Item Description	Sound Power Level dB(A) re: 10 ⁻¹² Watts								
	dBA	63	125	250	500	1k	2k	4k	8k
Surge Bin	112	98	100	104	102	104	108	105	92
Class 81 Locomotive*	114	106	99	99	105	107	110	106	100
Conveyor (2) Drive – 200kW	93	77	82	84	87	90	85	79	66
Conveyor (2) Belt – 400m	104	89	94	96	98	101	97	93	78
FEL (Volvo L150C)	105	115	109	106	100	96	99	90	81

* at Notch 3 power setting

Information provided by FreightCorp has identified that between two (2) and three (3) Class 81 (3000hp – diesel/electric) locomotives would be utilised for rail transportation of the ore. It is understood that a train may be loaded with two (2) locomotives operating at a power setting of Notch 2 or 3. The noise modelling predictions for train loading has assumed this operational situation.

Previous studies (James Heddle Acoustical Consultants) of Class 81 Locomotives have been conducted and recorded train noise levels. These measurements were utilised and adjusted to account for a power setting of Notch 3 for the locomotives and sixty (60) wagons providing an SEL of L_w 111dB(A).

6.0 SITE NOISE EMISSIONS

Noise emissions from the site operations were modelled with the EPA approved Environmental Noise Model (ENM) computer model. The model considers attenuation factors such as distance, shielding from working faces, ground coverage, atmospheric absorption, topographical features of the area and building structures.

The noise model input data for the Newnes Kaolin Mine has been based on noise measurements at similar sites, manufacturers specifications, digital ground contours plotted from aerial survey (MineConsult Pty Ltd), ground contour intervals of two (2) metres, digital mine plans (MineConsult Pty Ltd).

The EPA, INP^(Section 5.3.1) guidelines for noise assessment under varying wind conditions recommend that wind effects should be assessed when wind speeds of 3m/s or below occur for 30 percent of the time or more in any assessment period or season. Considering the meteorological and seasonal wind data from Holmes Air Sciences (Section 3.2^{Table 2}), only calm conditions and westerly winds were assessed. The meteorological scenarios modelled are outlined below:

- Calm: no wind, relative humidity of 70%, and air temperature of 18°C;
- West wind: 3m/sec west wind (270°), relative humidity of 70%, and air temperature of 18°C;

Records reported by Holmes Air Sciences show that the occurrence of temperature inversion is less than 30%, therefore in accordance with the EPA, INP^(Appendix C) assessment procedures, inversion effects have not been considered in the noise modelling.

6.1 Construction

Noise emissions for the construction activities were predicted considering the sound pressure levels presented in *Table 8* and calm meteorological conditions, 70%

humidity and air temperature of 18°C. The results of the modelling are summarised in *Table 11*.

Table 11: Predicted Construction Noise Levels
 L_{A10} dB(A) re: 20×10^{-6} Pa

Reference Location	Predicted Noise Level dB(A)	
	Stage 1	Stage 2
5 Sandham Road (R1)	42	40
Sandham Road (R2)	42	41

The results of the noise predictions associated with the site establishment and construction activities have shown that the recommended noise goals are satisfied at the reference assessment locations during both Stage 1 and Stage 2 construction works.

6.2 Mine Operations

The mine development stages (Appendices 3-8) considered in the noise modelling included:

- Stage 1:** Before any substantial worked faces are established, removal of vegetation, pit depth of RL 1020.
- Stage 2:** Four (4) benches have been formed with elevations of RL 1053, RL 1044, RL 1035 and RL 1020 respectively.
- Stage 3:** Further bench established, five (5) benches with elevations of RL 1053, RL 1044, RL 1035, RL 1026, and RL 1020.
- Stage 4:** Pit widened significantly with three (3) large benches of RL 1008, RL 999 and RL 993; and four small benches of RL 1017, RL 1026, RL 1035, RL 1044 and RL 1053 respectively.
- Stage 5:** Pit is doubled in size with seven (7) benches of RL 993, RL 999, RL 1008, RL 1017, RL 1026, RL 1035 and RL 1044 respectively.
- Stage 6:** Pit increased in depth and extended further south, one (1) main bench forming base of pit RL 993.

The above scenarios generally cover the envisaged situations throughout the life of the mine. They were selected to present the range of activities, situations and noise

levels likely to be emitted from the site.

6.2.1 Phase 1 – Noise Mitigation

During initial site preparation for each mine area (Stages 1 to 6) equipment will be located on the existing ground surface for short-term periods in order to construct bunds and establish working faces for the purpose of noise control. These situations will result in the emission of higher noise levels in the short-term. Bunds in the order of three (3.0) to four (4.0) metres high are proposed and will be erected along the southern and western mine boundaries.

Table 12: Predicted Noise Levels: Mine Operations – Stage Preparation
L_{A10} dB(A) re: 20 x 10⁻⁶ Pa

Meteorological Scenario	Predicted Noise Level dB(A)					
	Stage 1	Stage 2	Stage 3	Stage 4	Stage 5	Stage 6
5 Sandham Road (R1)						
Calm	33	35	39 (41)	36 (39)	37 (39)	35 (37)
West Wind	26	33	37 (39)	32 (34)	32 (34)	30 (32)
Sandham Road (R2)						
Calm	36	39	41 (44)	41 (44)	55 (57)	53 (55)
West Wind	34	39	42 (44)	41 (43)	52 (54)	50 (52)

NOTE: Exceedance of recommended goal presented in BOLD
Level in parenthesis represents two (2) dozers operating

The noise predictions presented in *Table 12* show that during initial stage preparation the recommended goals are satisfied at 5 Sandham Road (R1). The predictions show noise exceedances of 3-5dB(A) (Stage 5-calm), 2dB(A) (Stage 5-west wind) and 1-3dB(A) (Stage 6-calm) at Sandham Road (R2).

6.2.2 Phase 2 – Mine Extraction

Normal mine extraction was modelled on the assumption that up to two (2) metres of soil and overburden had been removed from the existing ground level within the mine area and the noise control bunds had been constructed at the perimeter of the stage to the south and west. Additional noise levels have been predicted for extraction at the base of the finished bench level of each stage.

The noise assessment was based on the assumption that all the fixed and mobile plant was operating simultaneously. Whilst this working situation will not occur all of the time, for the purpose of the noise assessment the worst case scenario has been presented. A review of the production schedule for the mine identified that more than one (1) dozer would be required from Stage 3 to Stage 6 inclusive. Specifically from Year 5 (approximately Stage 3) 1.1 dozers would be required, increasing to 1.7 dozers for Years 11-20 (Stages 5 and 6), equating to 10% use of an additional dozer during Stage 3 increasing to 70% use during Stages 5 and 6. The assessment has considered the continuous operation of two (2) dozers for Stage 3 through to Stage 6.

Table 13: Predicted Noise Levels: Mine Operations – Mine Extraction
L_{Aeq} dB(A) re: 20 x 10⁻⁶ Pa

Meteorological Scenario	Predicted Noise Level dB(A)					
	Stage 1	Stage 2	Stage 3	Stage 4	Stage 5	Stage 6
5 Sandham Road (R1)						
Calm	32	34	34 (36)	35 (37)	36 (38)	35 (37)
West Wind	29	32	33 (34)	33 (35)	31 (33)	31 (32)
Sandham Road (R2)						
Calm	35	36	36 (38)	36 (37)	45 (48)	48 (52)
West Wind	33	36	36 (38)	36 (37)	43 (46)	45 (48)

NOTE: Exceedance of recommended goal presented in BOLD
Level in parenthesis represents two (2) dozers operating

The noise predictions presented in *Table 13* show that for normal extraction activities during both calm and west wind meteorological conditions the recommended noise goals are satisfied for all Stages at 5 Sandham Road (R1). The results also show that the recommended noise goals are generally satisfied for Stages 1-4 (approximately 9 years of mining activity) at Sandham Road (R2). The predicted 1dB(A) exceedance during Stage 4 with two (2) dozers operating is considered marginal. The results show that during Stage 5 noise exceedances of 8-11dB(A) (calm) and 6-9dB(A) (west wind), and during Stage 6 of 11-15dB(A) (calm) and 8-11dB(A) (west wind) are predicted.

Table 14: Predicted Noise Levels: Mine Operations – Base of Bench
L_{Aeq} dB(A) re: 20 x 10⁻⁶ Pa

Meteorological	Predicted Noise Level dB(A)
----------------	-----------------------------

Scenario	Stage 1	Stage 2	Stage 3	Stage 4	Stage 5	Stage 6
5 Sandham Road (R1)						
Calm	27	33	32 (34)	32 (34)	35 (37)	28 (29)
West Wind	24	31	30 (32)	30 (31)	32 (34)	25 (26)
Sandham Road (R2)						
Calm	28	34	34 (35)	32 (33)	40 (42)	31 (32)
West Wind	27	34	34 (35)	32 (33)	38 (40)	29 (30)

NOTE: Exceedance of recommended goal presented in BOLD
 Level in parenthesis represents two (2) dozers operating

The noise predictions in *Table 14* show that during the final phases of extraction, the recommended goals are satisfied at 5 Sandham Road (R1) for all stages. During Stage 5 noise exceedances of 3-5dB(A) (calm) and 1-3dB(A) (west wind) are predicted at Sandham Road (R2).

The results of the noise modelling for the six (6) stages during calm meteorological conditions and normal extraction activities with two (2) dozers operating are presented as noise contours in Appendices 3-8. It is noted that the noise contours are for conceptual purposes only.

6.3 Train Loading Operations

Train loading operations have been considered with all mine plant operating under normal extraction activities. While this situation may not occur all of the time it represents a worst case prediction. The noise predictions (*Table 15*) show that the cumulative noise from the site operation during train loading increase by up to 3dB(A), however generally 1-2dB(A). A summary of the predicted noise levels during each stage and under varying meteorological conditions are presented in *Table 15*.

Table 15: Predicted Noise Levels: Train Loading and Normal Operations
L_{Aeq} dB(A) re: 20 x 10⁻⁶ Pa

Meteorological Scenario	Predicted Noise Level dB(A)					
	Stage 1	Stage 2	Stage 3	Stage 4	Stage 5	Stage 6
5 Sandham Road (R1)						
Calm	33	35	35 (37)	36 (37)	37 (39)	36 (38)
West Wind	32	34	34 (35)	34 (36)	33 (34)	33 (34)
Sandham Road (R2)						
Calm	35	37	37 (38)	37 (38)	45 (48)	48 (52)
West Wind	35	37	37 (39)	37 (38)	43 (46)	45 (48)

NOTE: Exceedance of recommended goal presented in BOLD
Level in parenthesis represents two (2) dozers operating

The predicted noise levels (*Table 15*) show that the recommended goal is generally satisfied during all stages at 5 Sandham Road (R1). The exceedance of 1dB(A) during Stage 5 (calm) with two (2) dozers operating is considered marginal. At Sandham Road (R2) the results show a marginal noise exceedance of 1-2dB(A) (Stage 3 – calm and west wind) and 1dB(A) (Stage 4 – calm and west wind) respectively. During Stage 5 exceedances of 8-11dB(A) (calm) and 6-9dB(A) (west wind) were predicted; whilst Stage 6 predicted an exceedance of 11-14dB(A) (calm) and 8-11dB(A) (west wind).

6.4 Train Movements

The maximum noise levels for a train passby (Class 81 Locomotive) set to Notch 3 power setting at the entrance to the rail loop for the receiver identified as 5 Sandham Road (R1), and the main western rail line for the receiver identified as Sandham Road (R2) were predicted. A summary of the predicted maximum passby noise levels are presented in *Table 16*.

Table 16: Predicted Train Passby Noise Levels (Class 81 Locomotive)
L_{Amax} dB(A) re: 20 x 10⁻⁶ Pa

Reference Location	Predicted Noise Level dB(A)	
	Facade	Within 30m of Dwelling
5 Sandham Road (R1)	77	81
Sandham Road (R2)	78	80

Taking account of the projected maximum of two (2) trains in a twenty four (24) hour

period (Section 5.2), and the measured SEL noise levels of train passbys (*Table 4*), *Table 17* provides a summary of the existing and projected rail movements, and calculated existing and projected $L_{Aeq, 24hour}$ noise levels.

Table 17: Predicted Train Noise Levels ($L_{Aeq,24hour}$)
dB(A) re: 20×10^{-6} Pa

Reference Location	Existing Daily Rail Movements	Projected Daily Rail Movements	Existing $L_{Aeq,24hour}$	Projected $L_{Aeq,24hour}$	Increase dB(A)
5 Sandham Road (R1)	25 ^(C) 20 ^(F)	25 ^(C) 22 ^(F)	54.9	55.4	+0.5
Sandham Road (R2)	25 ^(C) 20 ^(F)	25 ^(C) 22 ^(F)	55.6	56.0	+0.4

NOTE: (F) Freight Train – indicative provided by RailAccess Corporation
 (C) Commuter Train – provided by CityRail

The calculated noise levels for the additional rail movements projected for the proposal satisfy the recommended goal of $L_{Aeq, 24hour}$ 60dB(A).

6.5 Assessment

The results of the predictions associated with noise emissions from construction activities has shown that the recommended noise goals are satisfied at the reference assessment locations during both Stage 1 and Stage 2 construction works.

The assessment has shown that during the short-term activities associated with initial stage preparation and the construction of bunds for the purpose of noise control, noise exceedances are predicted during Stage 5 and Stage 6 works at the reference location identified as Sandham Road (R2).

Similarly the assessment has shown that noise exceedance are predicted for mine extraction and train loading activities during Stage 5 and Stage 6 at Sandham Road (R2) with marginal exceedances of 1-2dB(A) predicted for worst case scenario during Stage 3 and Stage 4 respectively. It is understood that Stages 1 to 4 represent more than nine (9) years into the development of the mine.

Noise levels associated with rail movements on the main rail line are predicted to

satisfy the recommended L_{Amax} noise level of 85dB(A) and the recommended L_{Aeq} _{24hour} noise level of 60dB(A) when assessed to 5 Sandham Road (R1) and Sandham Road (R2).

With respect to the Blue Mountains National Park to the east, the assessment has shown (Appendices 3-8) for normal mining operations, the recommended noise goal of 55dB(A) is achieved within fifty (50) metres of the park boundary.

7.0 FINDINGS AND RECOMMENDATIONS

The results of noise predictions associated with the construction and development of the proposed mine has shown that the recommended noise goals are satisfied at the reference assessment locations.

Noise modelling has shown that during stage preparations involving the construction of bunds for noise control, the recommended goals are satisfied at 5 Sandham Road (R1). Noise exceedances of 3-5dB(A) (Stage 5-calm), 2dB(A) (Stage 5-west wind) and 1-3dB(A) (Stage 6-calm) are predicted at Sandham Road (R2).

Noise modelling for normal mining activities during calm and west wind meteorological conditions has shown that the recommended noise goals are satisfied for all stages at 5 Sandham Road (R1). The modelling has also shown that the recommended noise goals are generally satisfied for Stages 1-4 (approximately 9 years of mining activity) at Sandham Road (R2) during both calm and west wind meteorological conditions. Predicted 1dB(A) exceedance during Stage 4 with two (2) dozers operating is considered marginal. During Stage 5 exceedances of 8-11dB(A) (calm) and 6-9dB(A) (west wind), and during Stage 6 of 11-15dB(A) (calm) and 8-11dB(A) (west wind) are predicted.

Noise predictions during the final extraction for all stages, has shown that the recommended goals are satisfied at 5 Sandham Road (R1). During Stage 5 noise exceedances of 3-5dB(A) (calm) and 1-3dB(A) (west wind) are predicted at Sandham Road (R2).

The assessment has shown that Stages 1 to 4, that is the first nine (9) years of an estimated twenty-one (21) year lifespan of the mine generally comply with the recommended noise goals. The technical exceedances of 1-2dB(A) are considered marginal. The proponent (Newnes Kaolin Pty Ltd) has consulted with the local community comprising six (6) residential premises on Sandham Road, and discussed

potential mitigation strategies including purchase. These strategies will be executed if:

- the owner believes he or she is adversely affected by noise from the proposal; and
- noise level measurements confirm the recommended goals are exceeded.

The assessment has indicated that although noise exceedances are anticipated in the later stages of the mine development, the affected residences will be given the opportunity to negotiate the sale of their property if the two (2) conditions presented above are confirmed. Additionally the proponent has indicated the potential of a 'peppercorn' lease back arrangement, whereby the occupant may remain within the dwelling for a nominal rent for the duration of the mining activities. With the implementation of the proposed negotiated agreements for affected properties, the operation of the mine will be technically compliant with the recommended assessment goals throughout the twenty-one (21) year life of the mine.

With respect to the Blue Mountains National Park, the assessment has shown under normal mining operations, the recommended noise goal of 55dB(A) is satisfied within fifty (50) metres of the park boundary.

With respect to the cumulative noise during train loading operations the assessment has shown that the recommended noise goal is satisfied during all stages at 5 Sandham Road (R1). At Sandham Road (R2) the results have shown a marginal noise exceedance of 0.2dB(A) (Stage 3) and 0.4dB(A) (Stage 4) respectively. During Stage 5 an exceedance of 8.3dB(A) was predicted, whilst Stage 6 predicted an exceedance of 11.6dB(A) (calm) and 7.9dB(A) (west wind). The noise increase resulting from train loading activities (generally 1-2dB(A)) would normally be considered marginal.

The assessment has shown that predicted noise levels associated with rail movements on the main rail line satisfy the recommended L_{Amax} noise level of 85dB(A) and the recommended $L_{Aeq\ 24hour}$ noise level of 60dB(A).

7.1 Operational Noise Control Recommendations

- ❑ to minimise the degree of noise generated during the construction activities, it is recommended that as part of the contractors undertaking that an “Construction Noise Management Plant” (CNMP), be prepared to address the issue of construction noise;
- ❑ all construction activities shall only take place between the hours of 7.00am – 6.00pm Monday to Friday, and 7.00am-1.00pm Saturday;
- ❑ the tree mulcher shall be located as far as practicable within the valley located adjacent the northern boundary of the lease area;
- ❑ all construction site plant and equipment shall satisfy the acoustic performance referenced in *Table 8*;
- ❑ all loading and building conveyor systems shall be belt type conveyors;
- ❑ all permanent site plant and equipment shall satisfy the acoustic performance referenced in *Tables 9 and 10*;
- ❑ where practical all permanent site mobile plant shall be fitted with secondary/residential grade noise controls and acoustic treated engine enclosures;
- ❑ where practical audible alarms shall be replaced with flashing lights or a similar warning system;

- during Stages 1 to 6 of mining operations a bund shall be formed from stockpiled overburden and/or topsoil to a height not less than three (3.0) metres above the existing ground level. The bund shall be constructed on the western and southern perimeter during Stages 1 to 6 as close as practicable to the finished pit limits;

- as part of the Mine EMP a “Noise Management Plan” (NMP) shall be implemented with noise monitoring being conducted during initial stages of mine development to confirm noise levels and where required assess the practicability of additional noise controls. Subsequent annual noise audits should be undertaken if considered necessary to ensure that all noise control measures are installed and maintained, and that the environmental noise levels (criteria) are satisfied. The program shall incorporate a complaint management protocol that facilitates investigation and actioning of noise related complaints.

8.0 CONCLUSION

It is proposed to establish a kaolin ore mine with an area of approximately twenty-three (23) hectares a greenfield site at Newnes Junction. The mine proposal is located north of Newnes Junction, between Bell and Lithgow along Bells Line Road (*Figure 1*). The mine infrastructure will be located along the northern portion of the site.

The results of ambient noise monitoring and environmental noise audits conducted in the area have confirmed that the existing ambient noise is typically rural and influenced by road traffic on the Bells Line of Road (Chifley Road), rail traffic, local domestic, existing colliery and Rocla quarry operations and natural elements such as wind, birds, animals, etc.

Noise modelling of activities associated with construction has shown with appropriate selection of plant and equipment the recommended assessment goals can be achieved.

During the initial stages of the mine development acoustic mounds will be constructed along the western and southern boundaries for each stage of the mine. The noise predictions (*Table 12*) show that during initial stage preparation the recommended goals are satisfied at 5 Sandham Road (R1) for all stages (1-6). However during Stage 5 and 6 exceedances are predicted at Sandham Road (R2).

The findings of the noise modelling for the proposal have shown that with appropriate selection of equipment, effective noise controls and management procedures, noise from the mine under normal extraction operations and train loading operations can be controlled to generally satisfy the daytime assessment goals under calm and west wind meteorological conditions for Stages 1 to 4. That is for the first nine (9) years of an estimated twenty-one (21) year lifespan of the mine when assessed to 5 Sandham Road (R1) and Sandham Road (R2). Noise exceedances are predicted for Stages 5 and 6 during years 10 – 21 of the estimated mine operations. It is anticipated that an

approval for the mine will include conditions relating to any predicted noise exceedances. The proponent is confident that any exceedances identified during the latter stages of the mine development will be able to be negotiated.

With respect to the Blue Mountains National Park, the assessment has shown under normal extraction operations, the recommended noise goal of 55dB(A) is achieved within fifty (50) metres of the park boundary.

The assessment also found the predicted noise levels associated with rail movements on the main rail line satisfy the recommended L_{Amax} noise level of 85dB(A) and the recommended $L_{Aeq\ 24hour}$ noise level of 60dB(A)

Based on the findings of the assessment and as part of the Noise Management Plan for the proposal it is recommended that noise monitoring be conducted during initial stages of mine development to confirm the above findings and establish the practicability of additional noise controls where required.

APPENDIX 1: AMBIENT NOISE LEVELS

Ambient Sound Pressure Levels

Thursday 16 March 2000

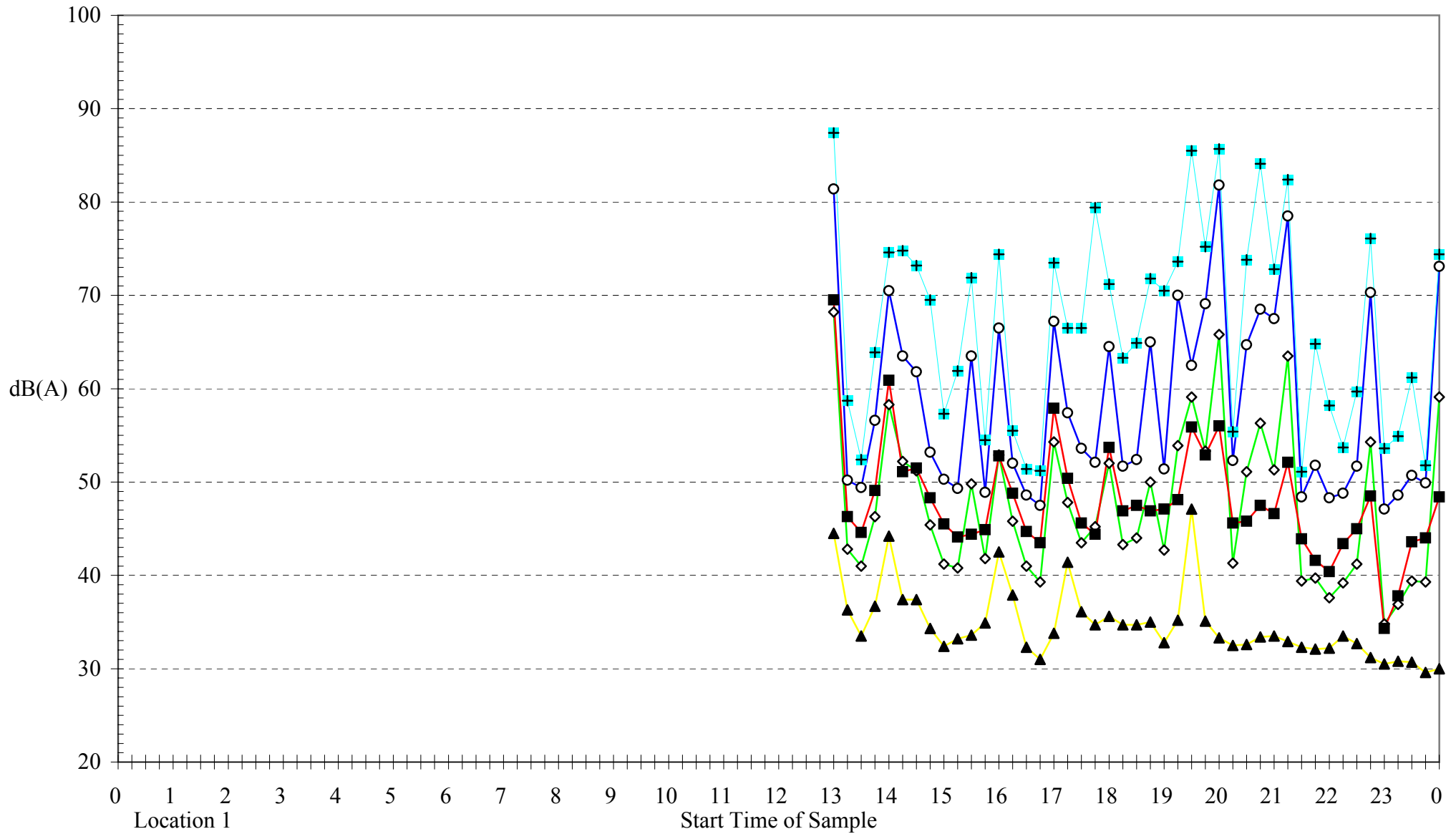

5 Sandham Road, Newnes Junction

◇ Leq ○ L1 ■ L10 ▲ L90 + Lmax

Dk 40

Ambient Sound Pressure Levels

Friday 17 March 2000

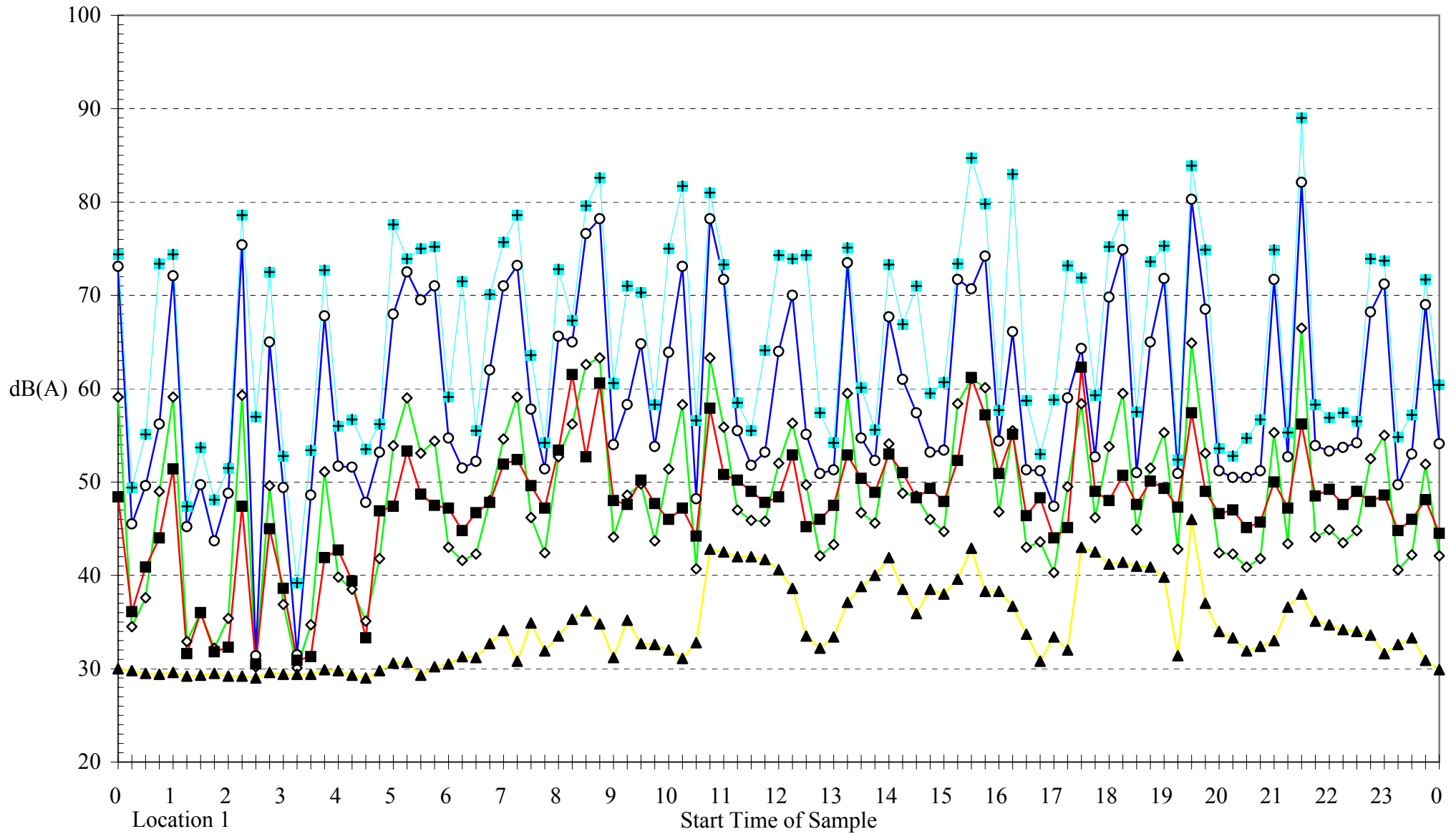

5 Sandham Road, Newnes Junction

◇ Leq ○ L1 ■ L10 ▲ L90 + Lmax

Dk 40

Ambient Sound Pressure Levels

Saturday 18 March 2000

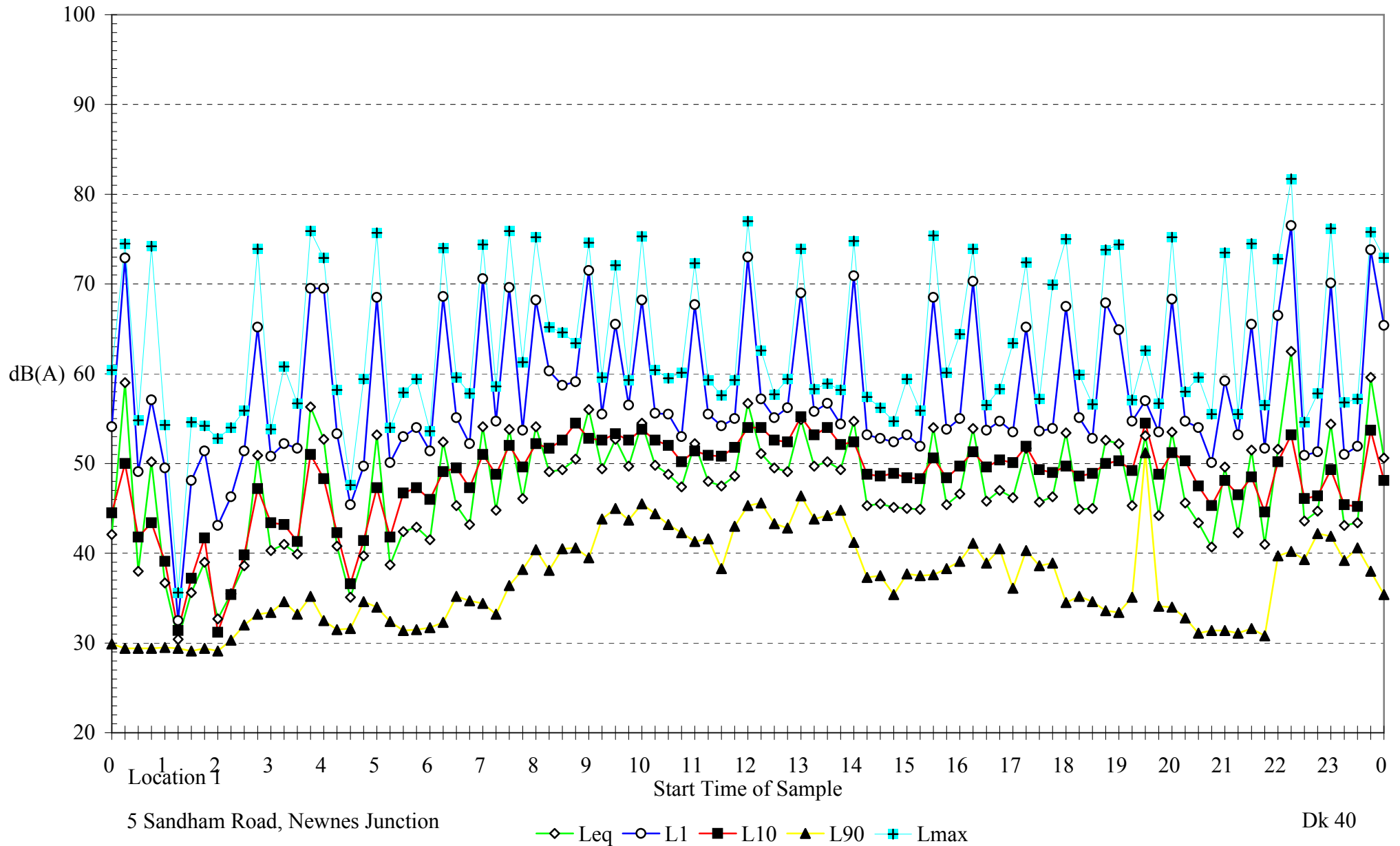

Ambient Sound Pressure Levels

Sunday 19 March 2000

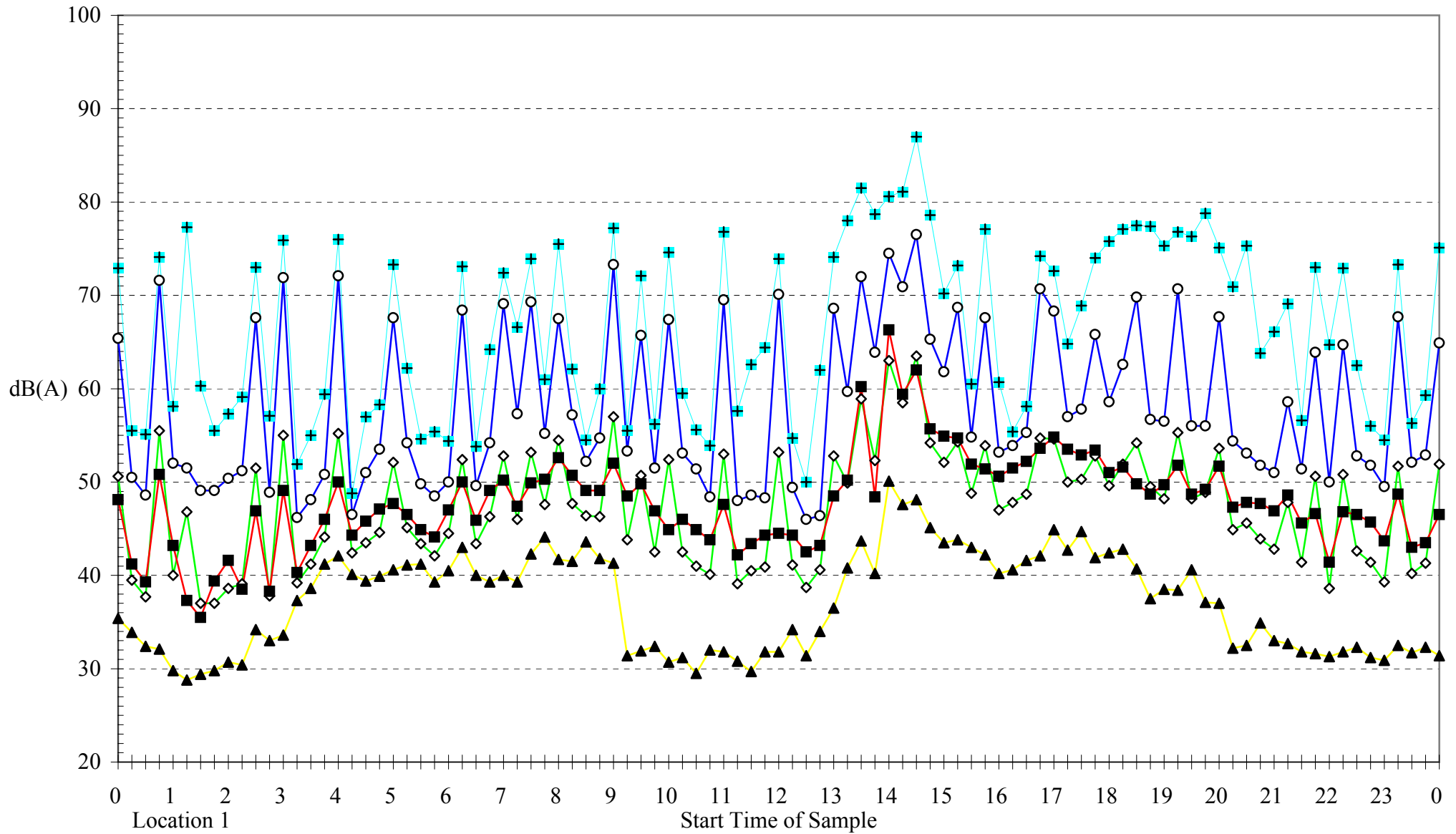

5 Sandham Road, Newnes Junction

◇ Leq ○ L1 ■ L10 ▲ L90 + Lmax

Dk 40

Ambient Sound Pressure Levels

Monday 20 March 2000

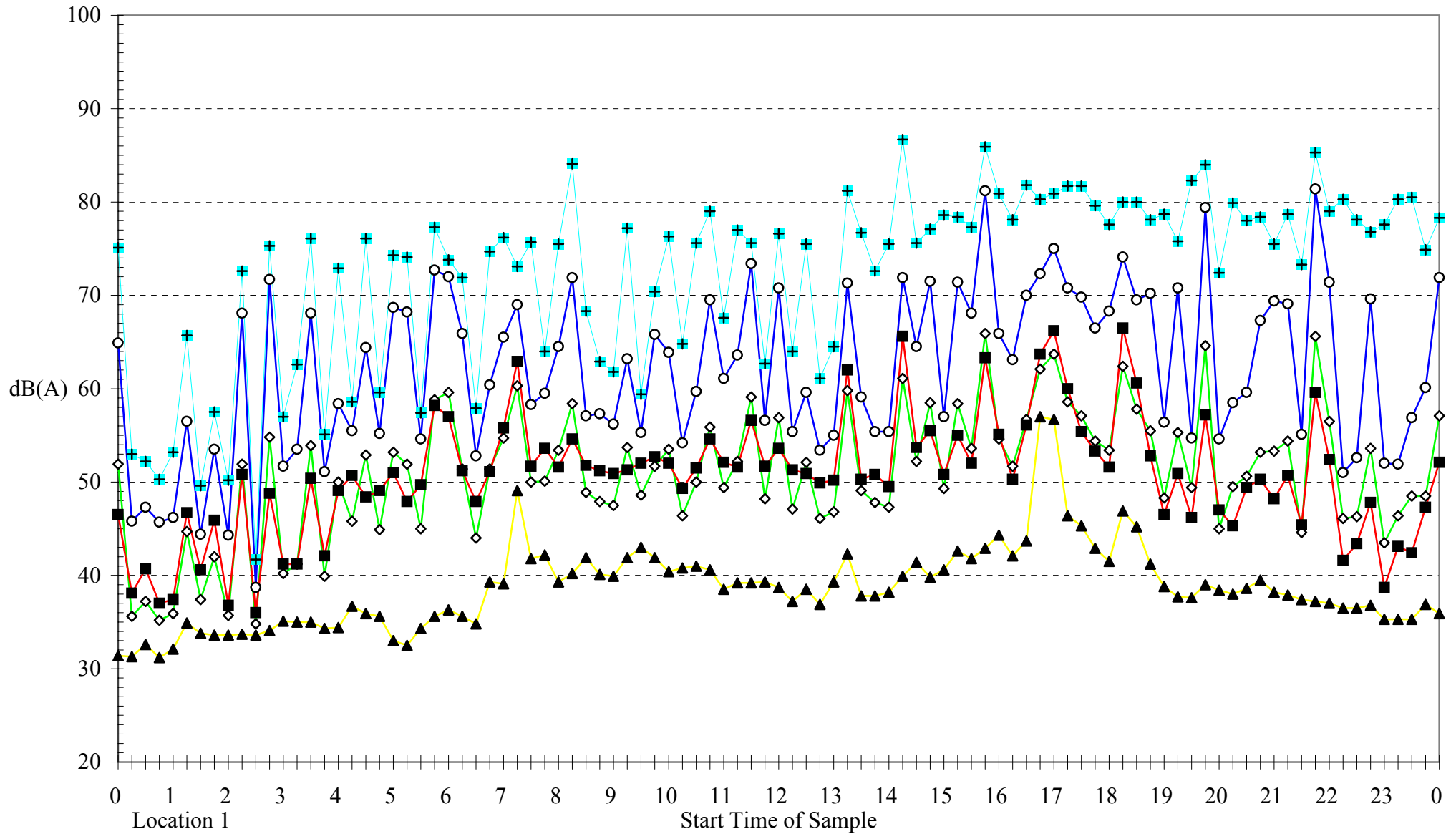

Dk 40

Ambient Sound Pressure Levels

Tuesday 21 March 2000

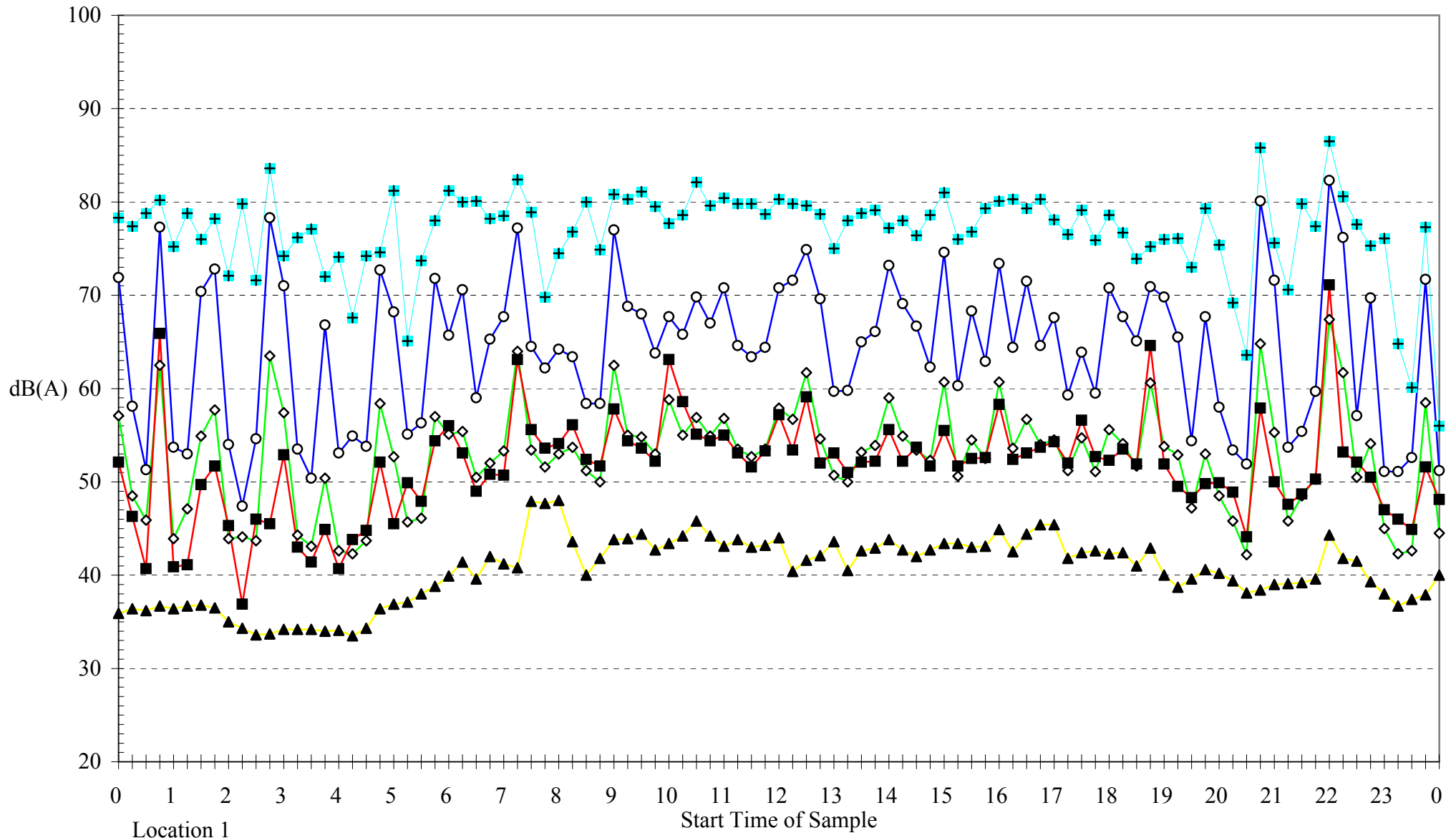

5 Sandham Road, Newnes Junction

◇ Leq ○ L1 ■ L10 ▲ L90 + Lmax

Dk 40

Ambient Sound Pressure Levels

Thursday 23 March 2000

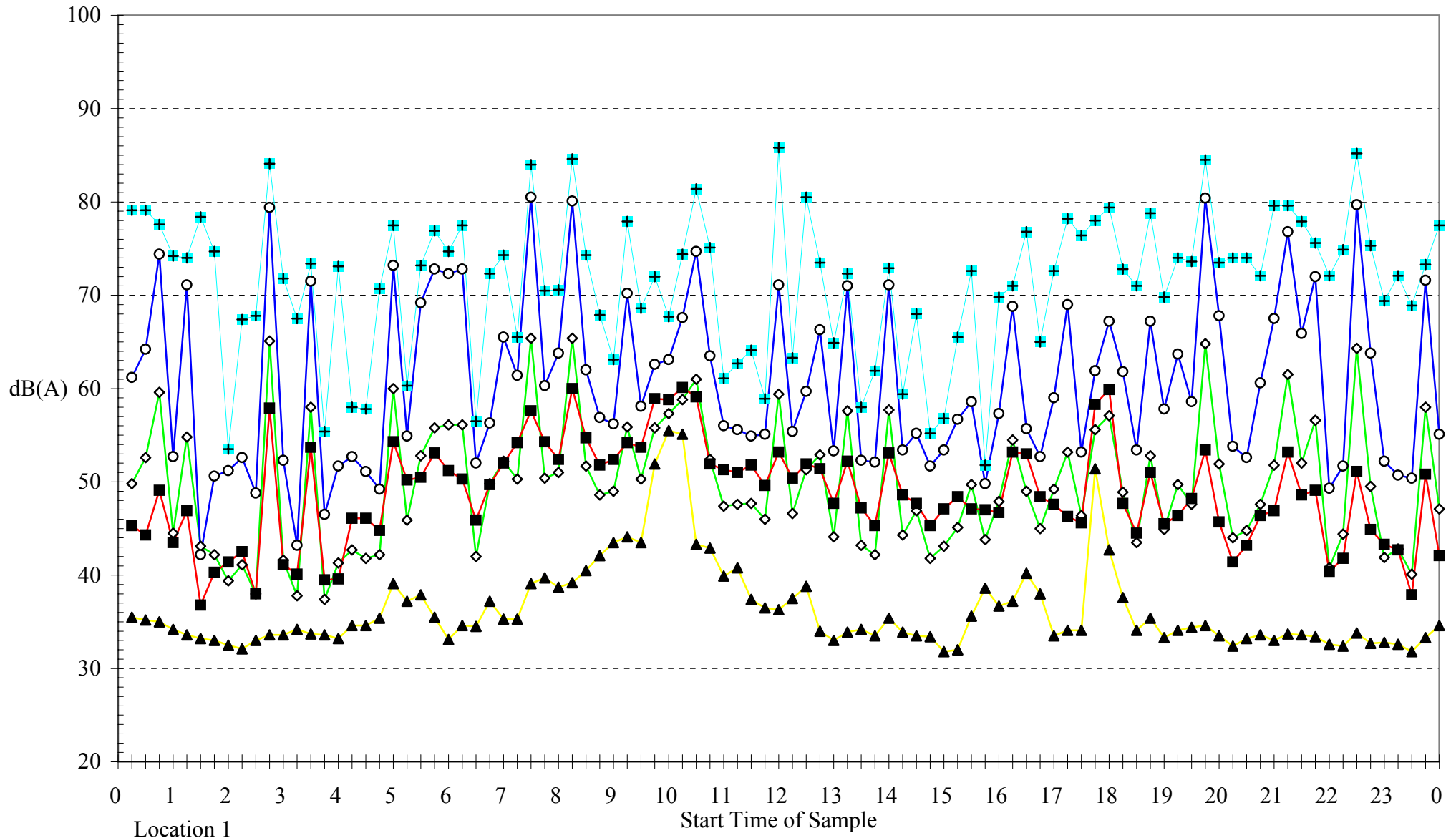

5 Sandham Road, Newnes Junction

◇ Leq o L1 ■ L10 ▲ L90 + Lmax

Dk 40

Ambient Sound Pressure Levels

Wednesday 22 March 2000

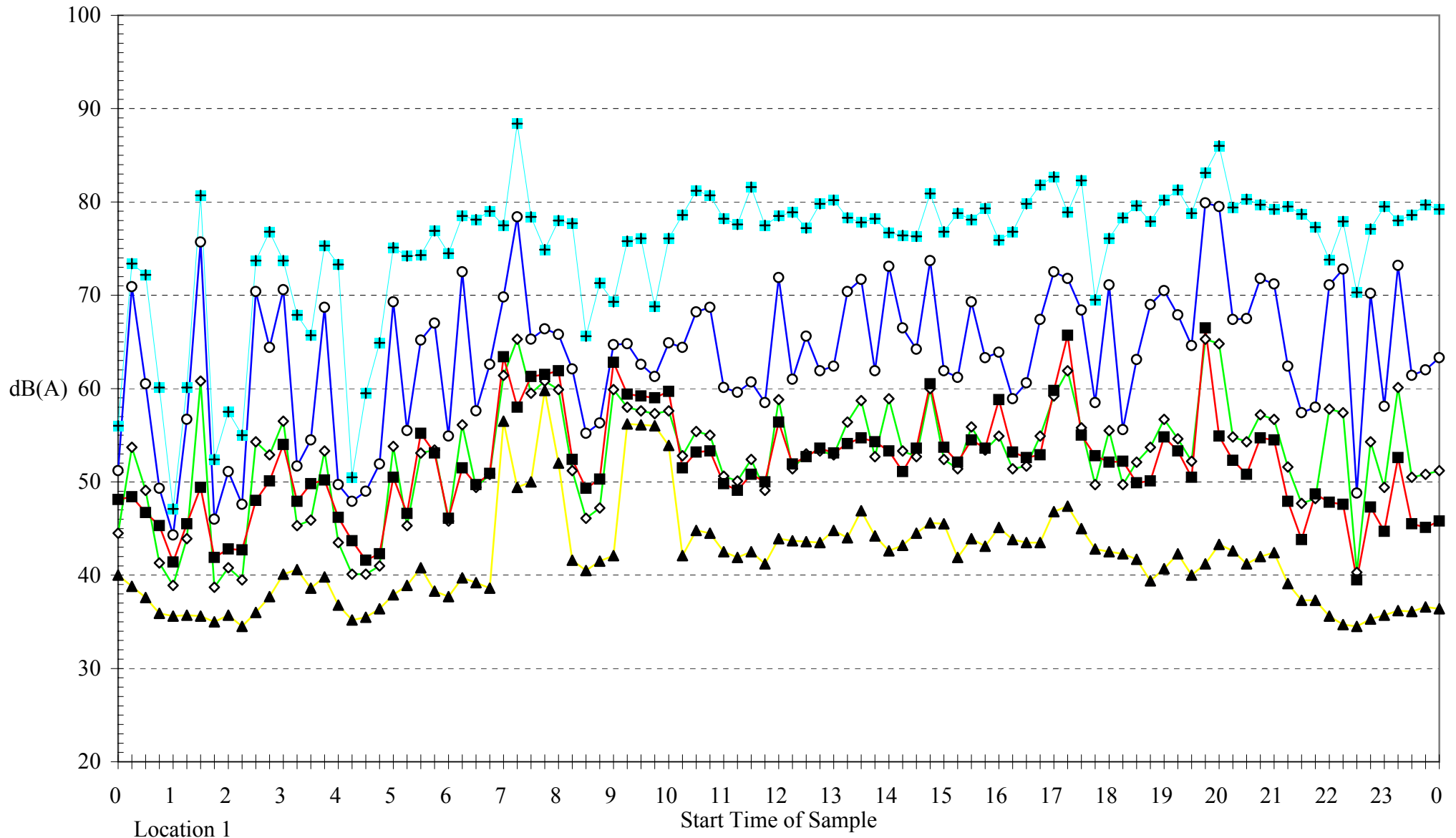

5 Sandham Road, Newnes Junction

◇ Leq ○ L1 ■ L10 ▲ L90 + Lmax

Dk 40

Ambient Sound Pressure Levels

Friday 24 March 2000

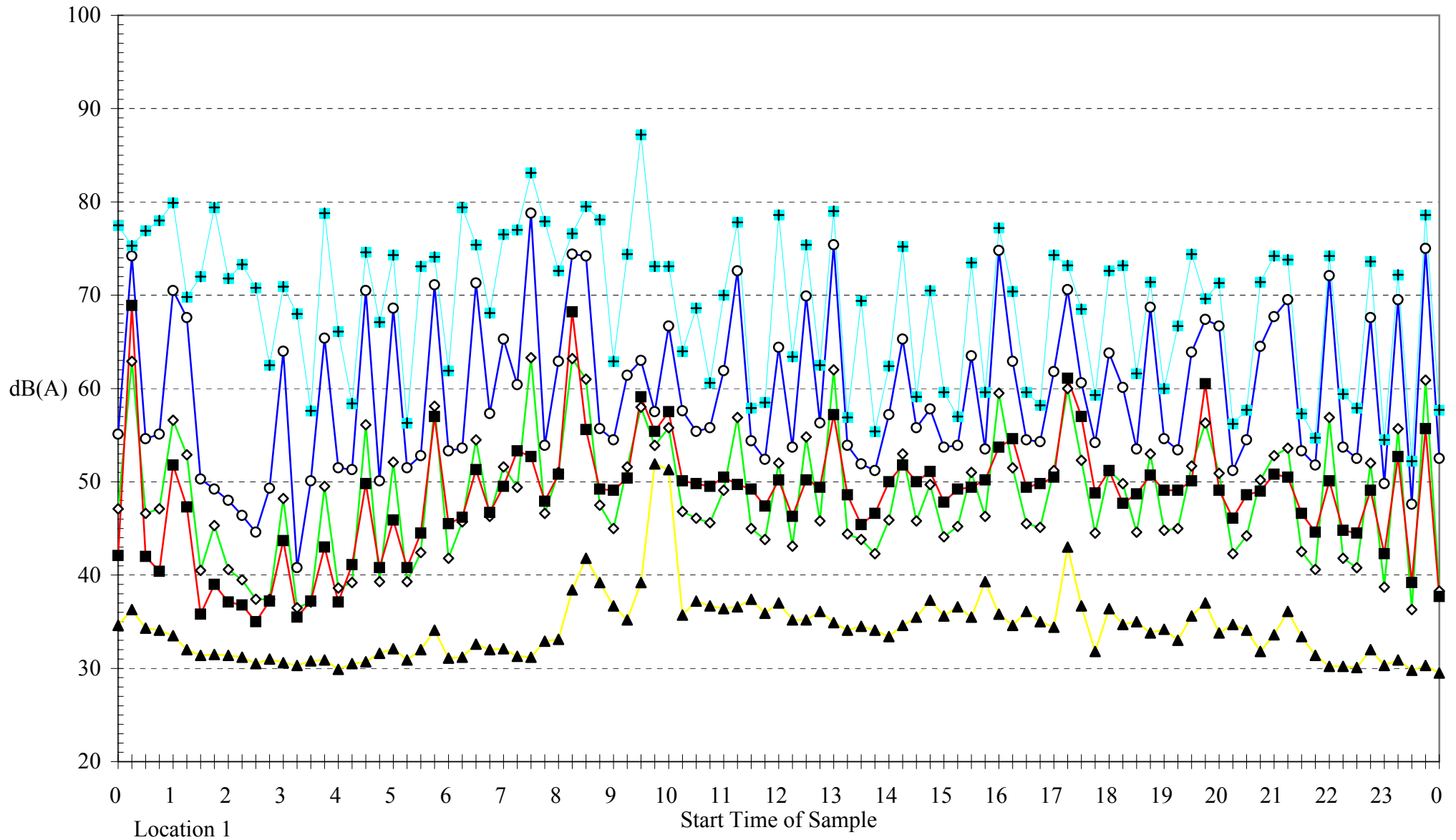

5 Sandham Road, Newnes Junction

◇ Leq ○ L1 ■ L10 ▲ L90 + Lmax

Dk 40

Ambient Sound Pressure Levels

Saturday 25 March 2000

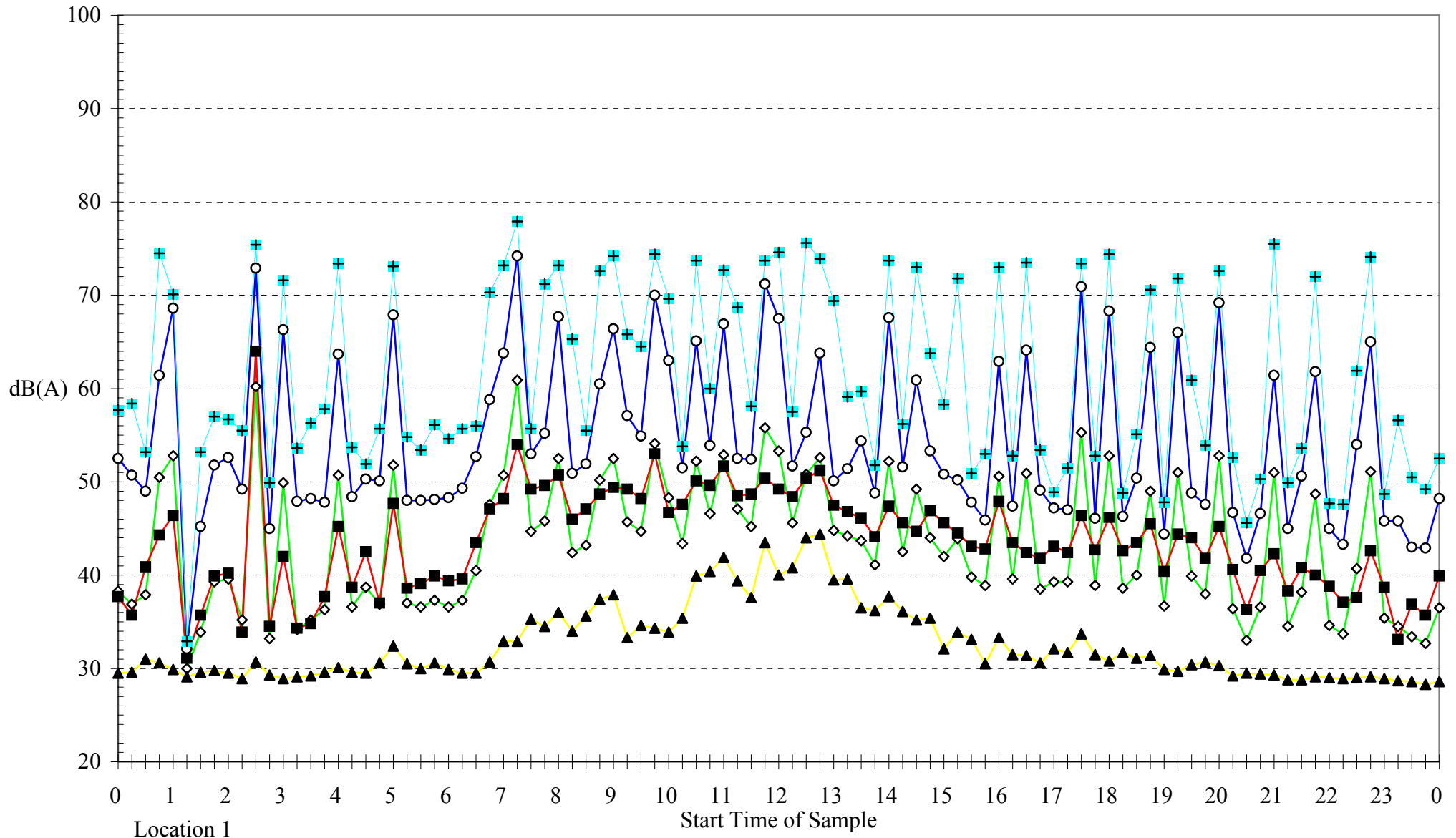

5 Sandham Road, Newnes Junction

◇ Leq ○ L1 ■ L10 ▲ L90 + Lmax

Dk 40

Ambient Sound Pressure Levels

Sunday 26 March 2000

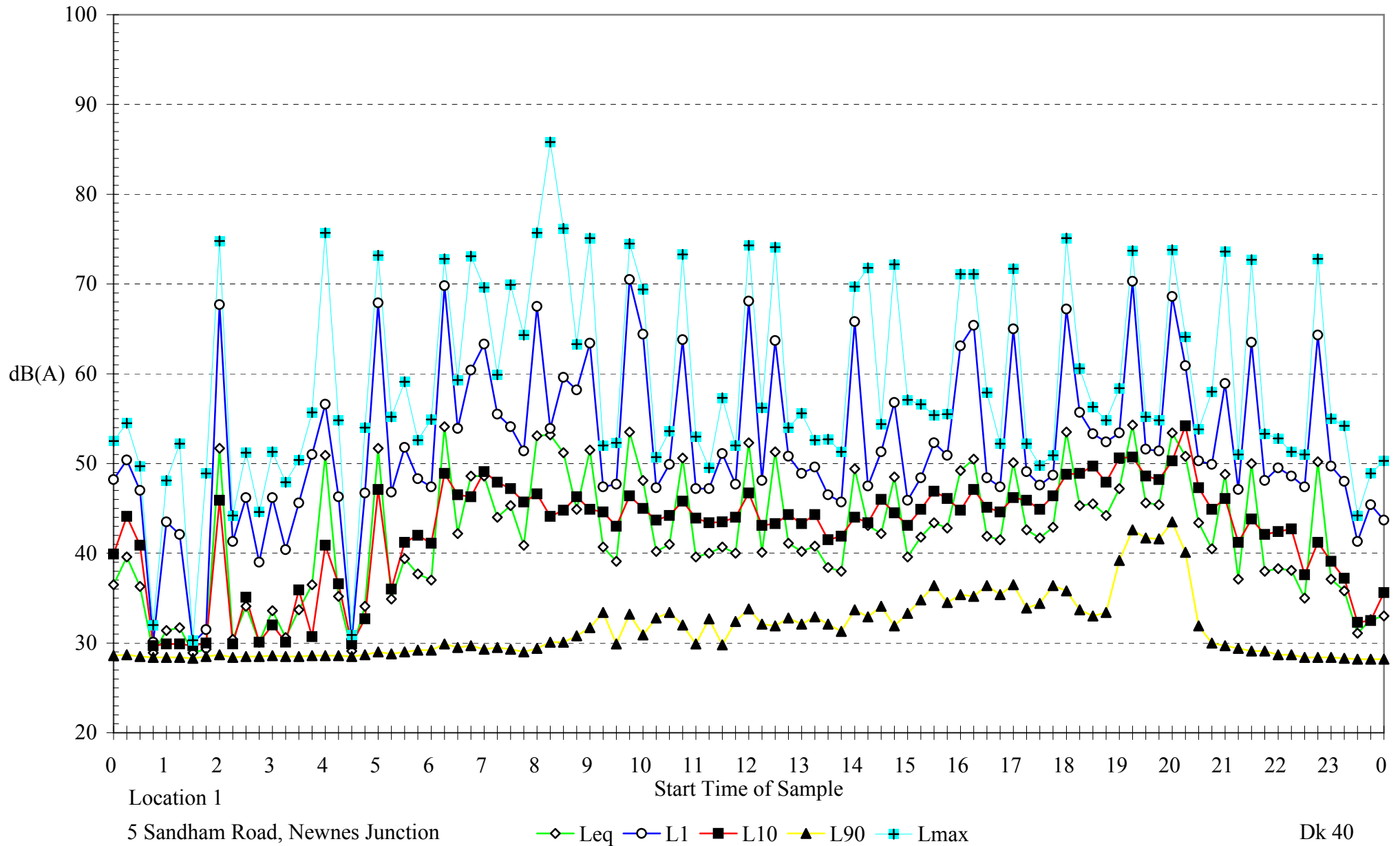

Ambient Sound Pressure Levels

Monday 27 March 2000

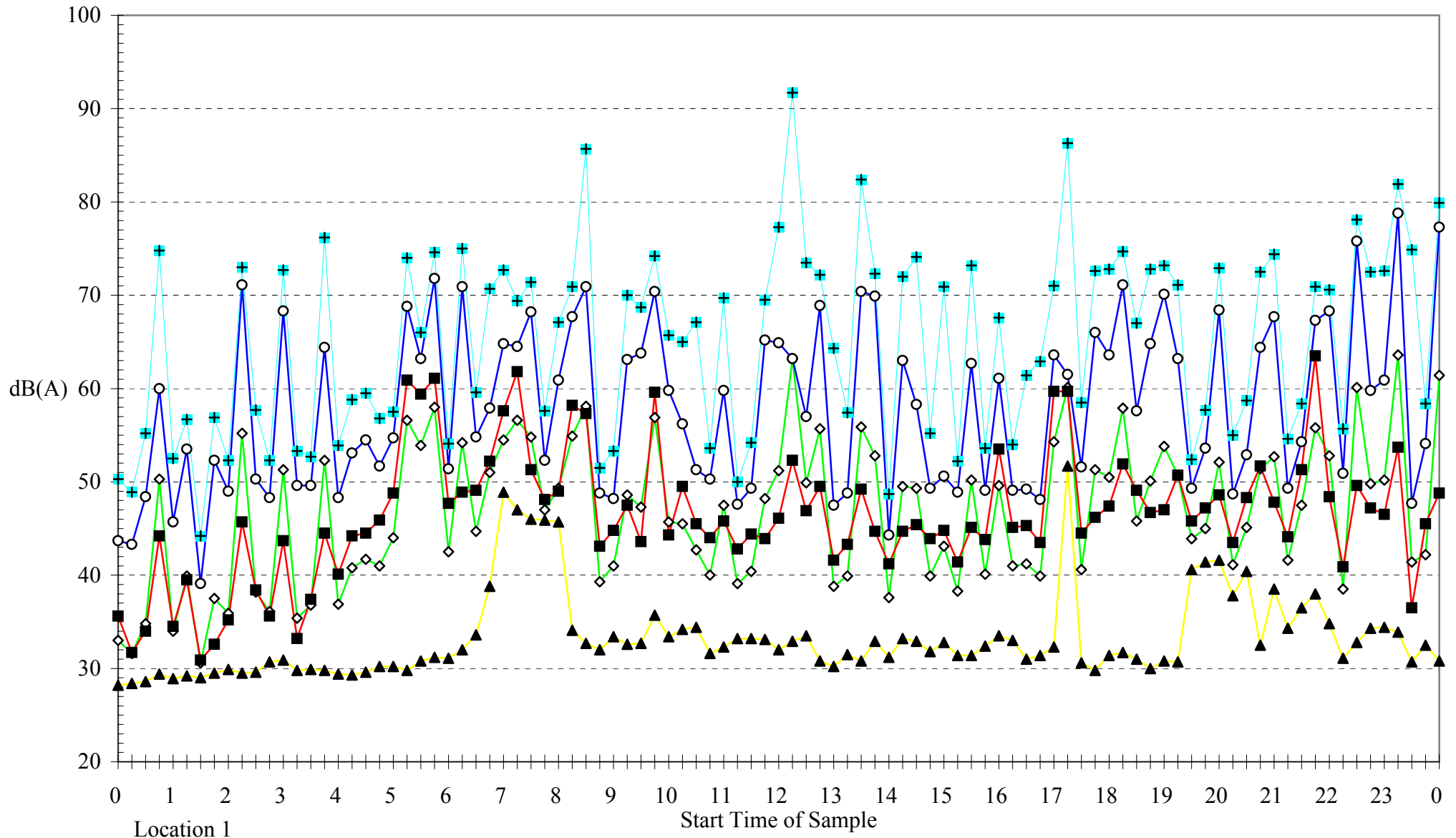

Location 1

5 Sandham Road, Newnes Junction

◇ Leq ○ L1 ■ L10 ▲ L90 + Lmax

Dk 40

Ambient Sound Pressure Levels

Tuesday 28 March 2000

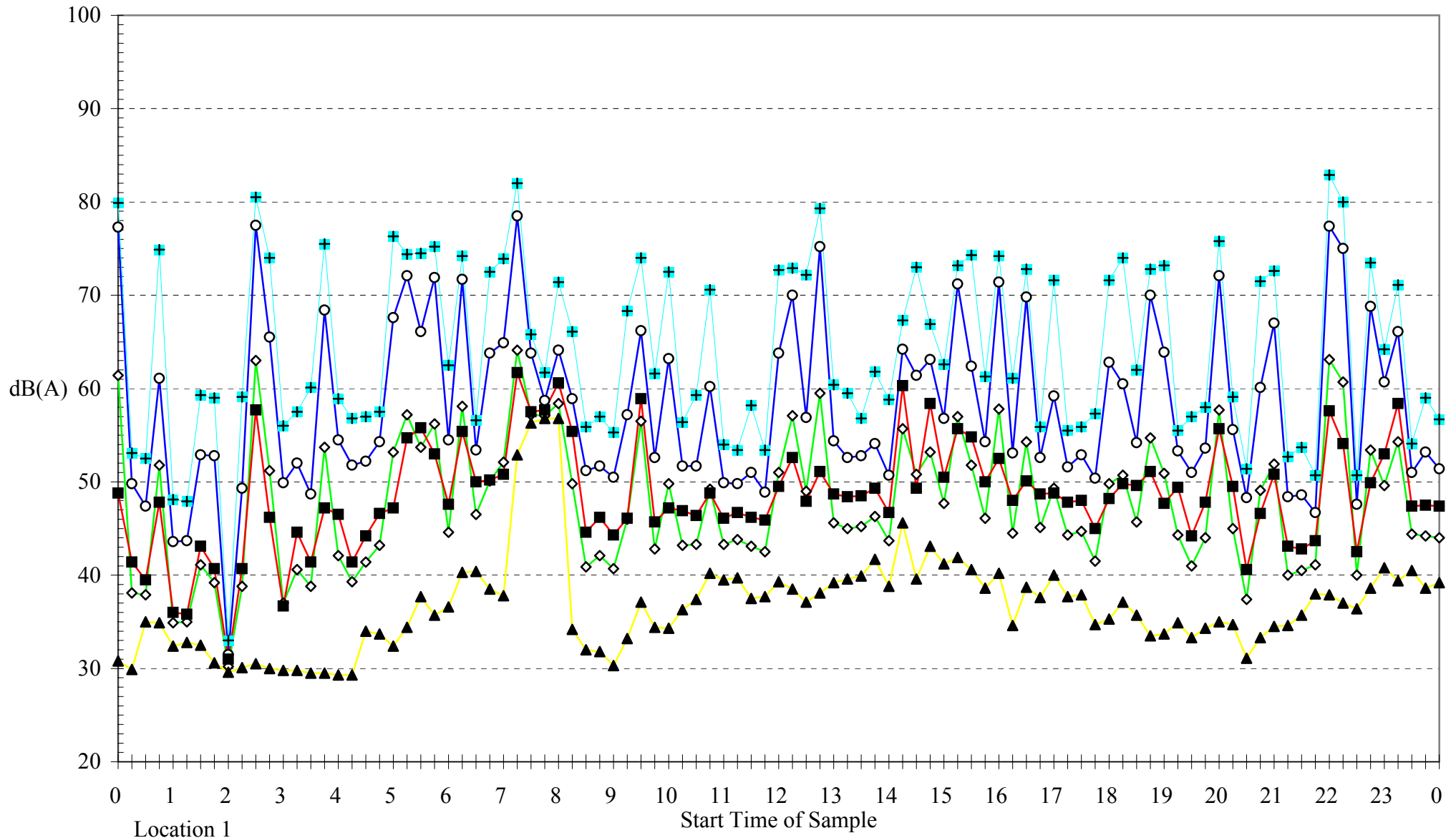

Location 1

5 Sandham Road, Newnes Junction

◇ Leq ○ L1 ■ L10 ▲ L90 + Lmax

Dk 40

Ambient Sound Pressure Levels

Wednesday 29 March 2000

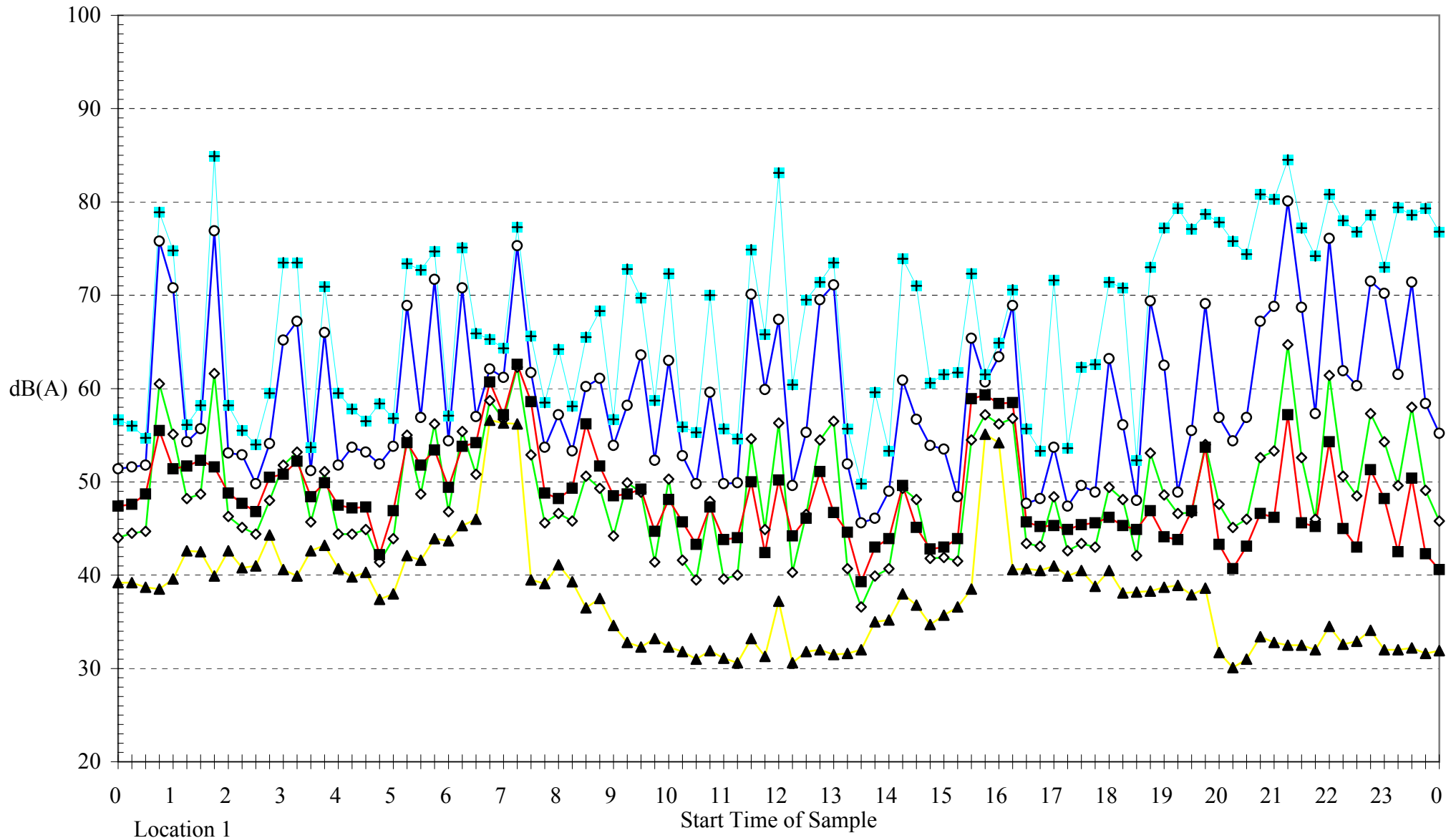

Location 1

5 Sandham Road, Newnes Junction

◇ Leq ○ L1 ■ L10 ▲ L90 + Lmax

Dk 40

Ambient Sound Pressure Levels

Thursday 30 March 2000

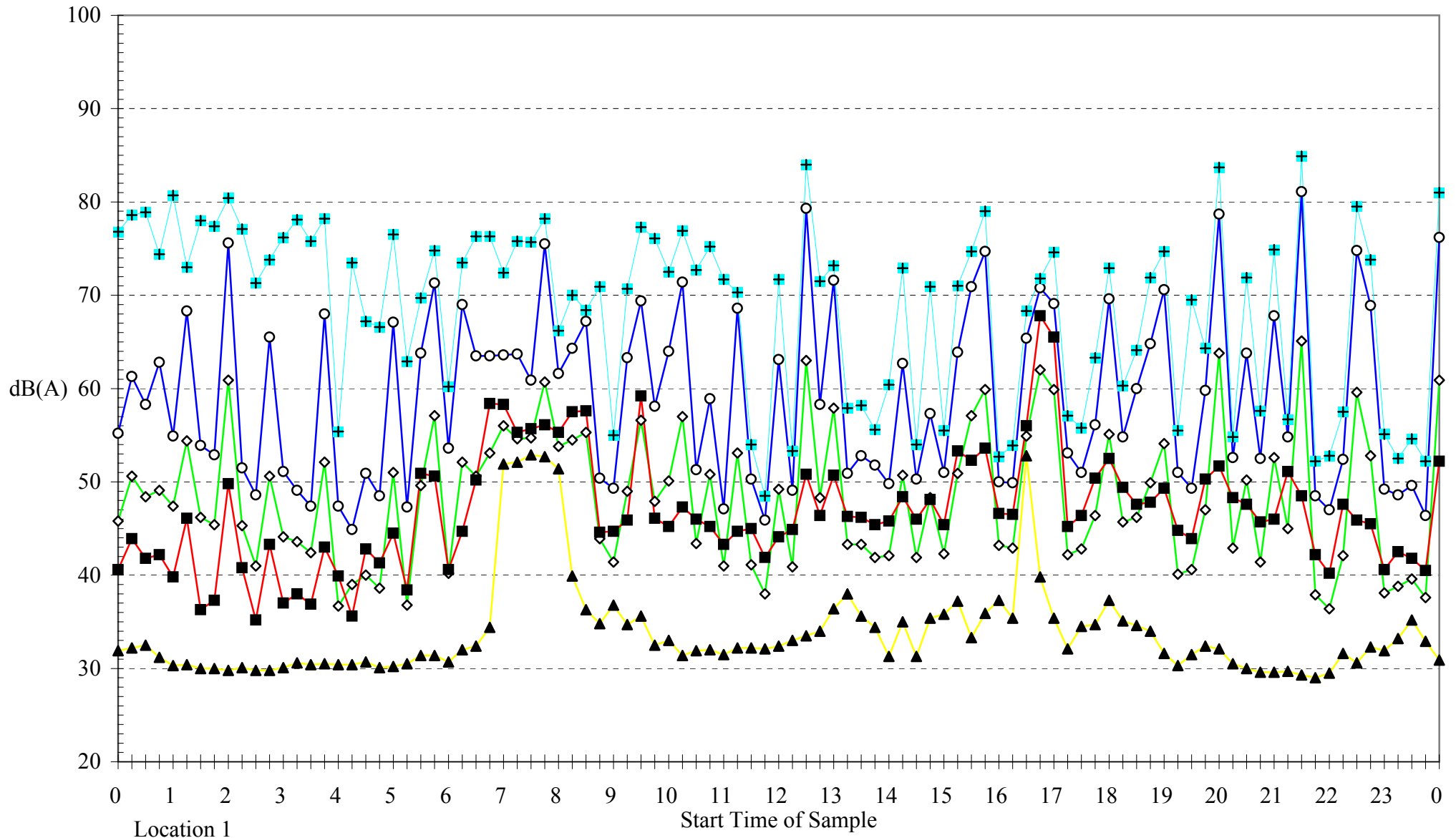

5 Sandham Road, Newnes Junction

◇ Leq ○ L1 ■ L10 ▲ L90 + Lmax

Dk 40

Ambient Sound Pressure Levels

Friday 31 March 2000

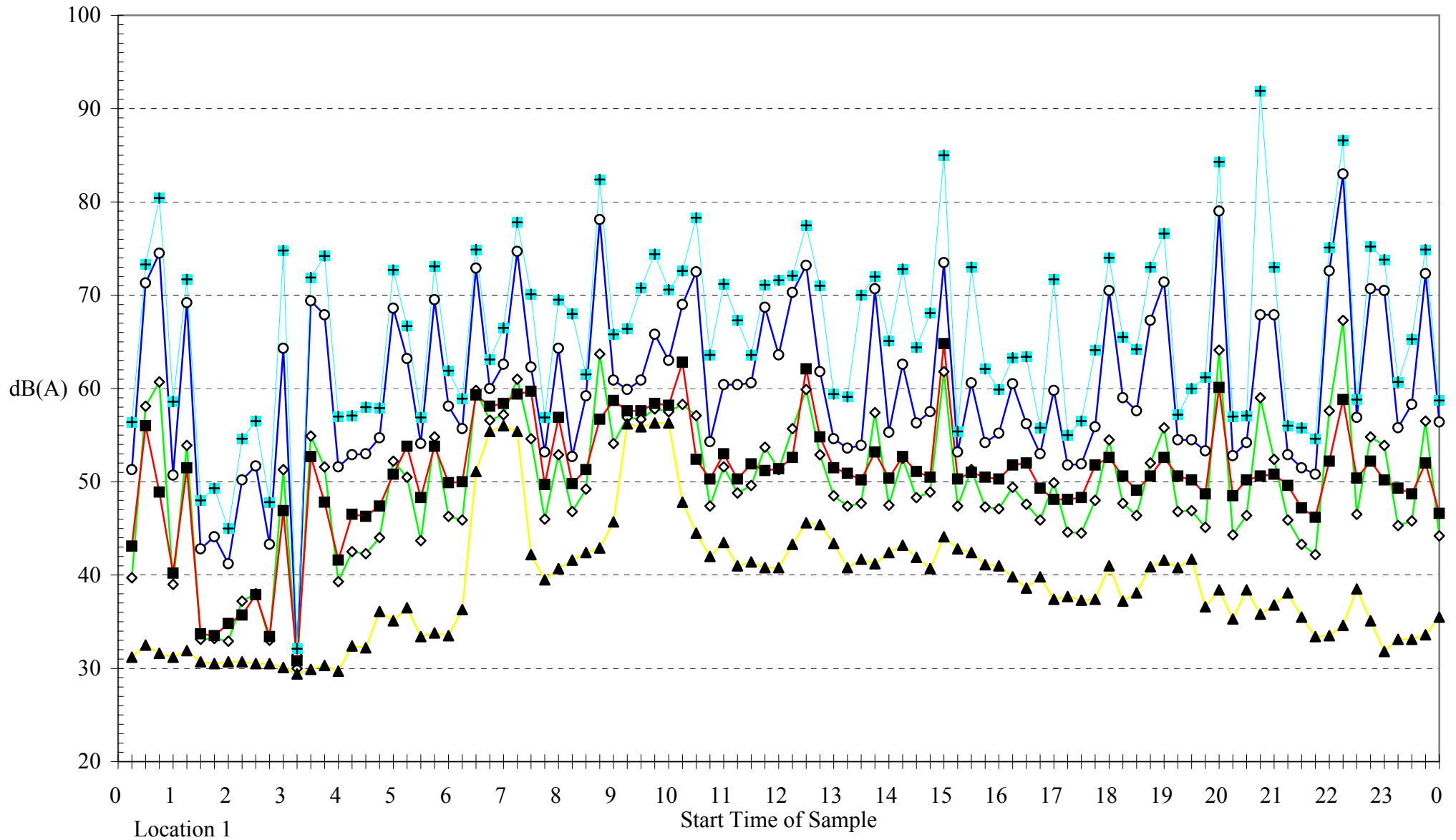

Location 1

5 Sandham Road, Newnes Junction

◇ Leq o L1 ■ L10 ▲ L90 + Lmax

Dk 40

Ambient Sound Pressure Levels

Saturday 1 April 2000

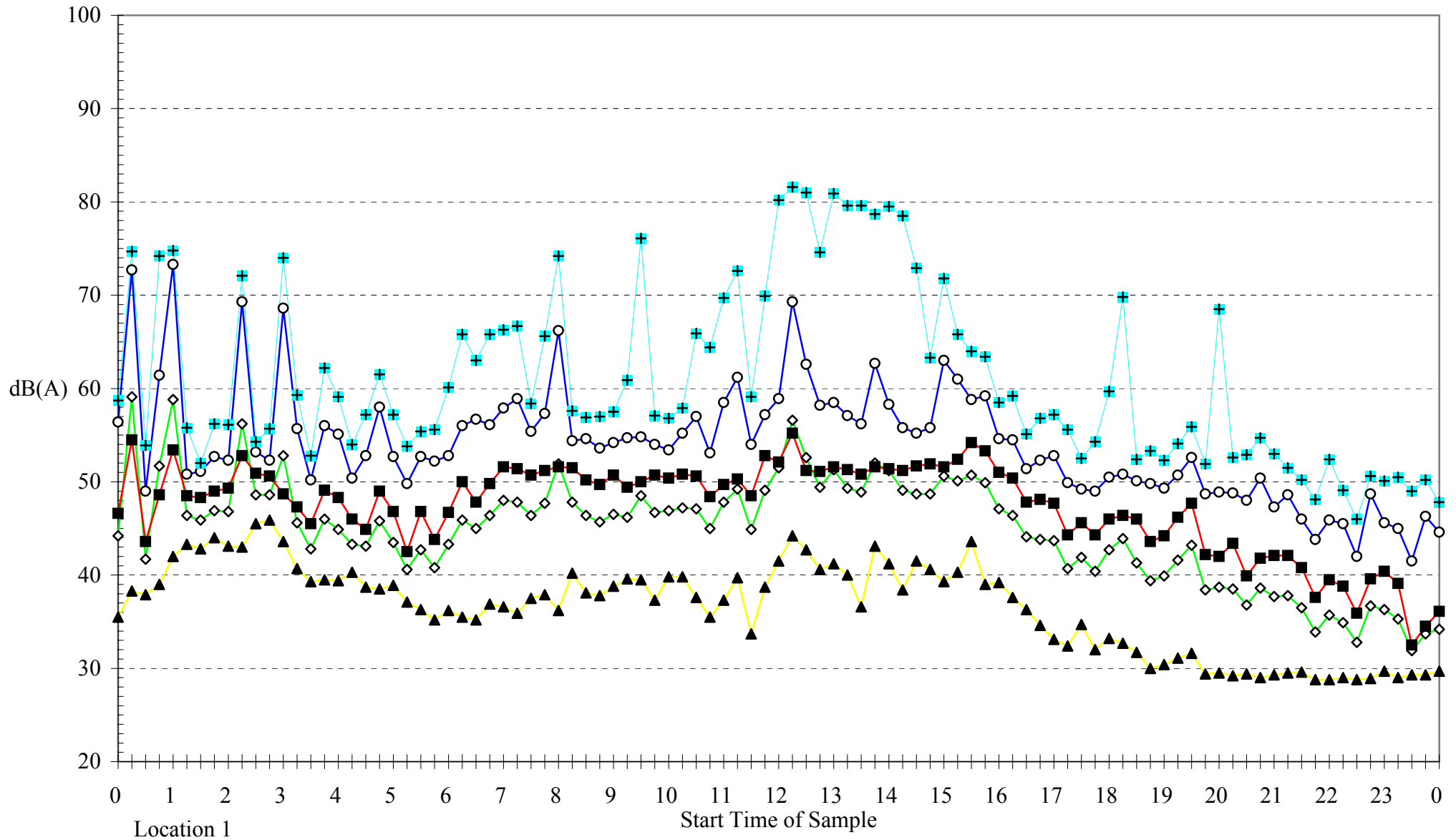

5 Sandham Road, Newnes Junction

◇ Leq ○ L1 ■ L10 ▲ L90 + Lmax

Dk 40

Ambient Sound Pressure Levels

Sunday 2 April 2000

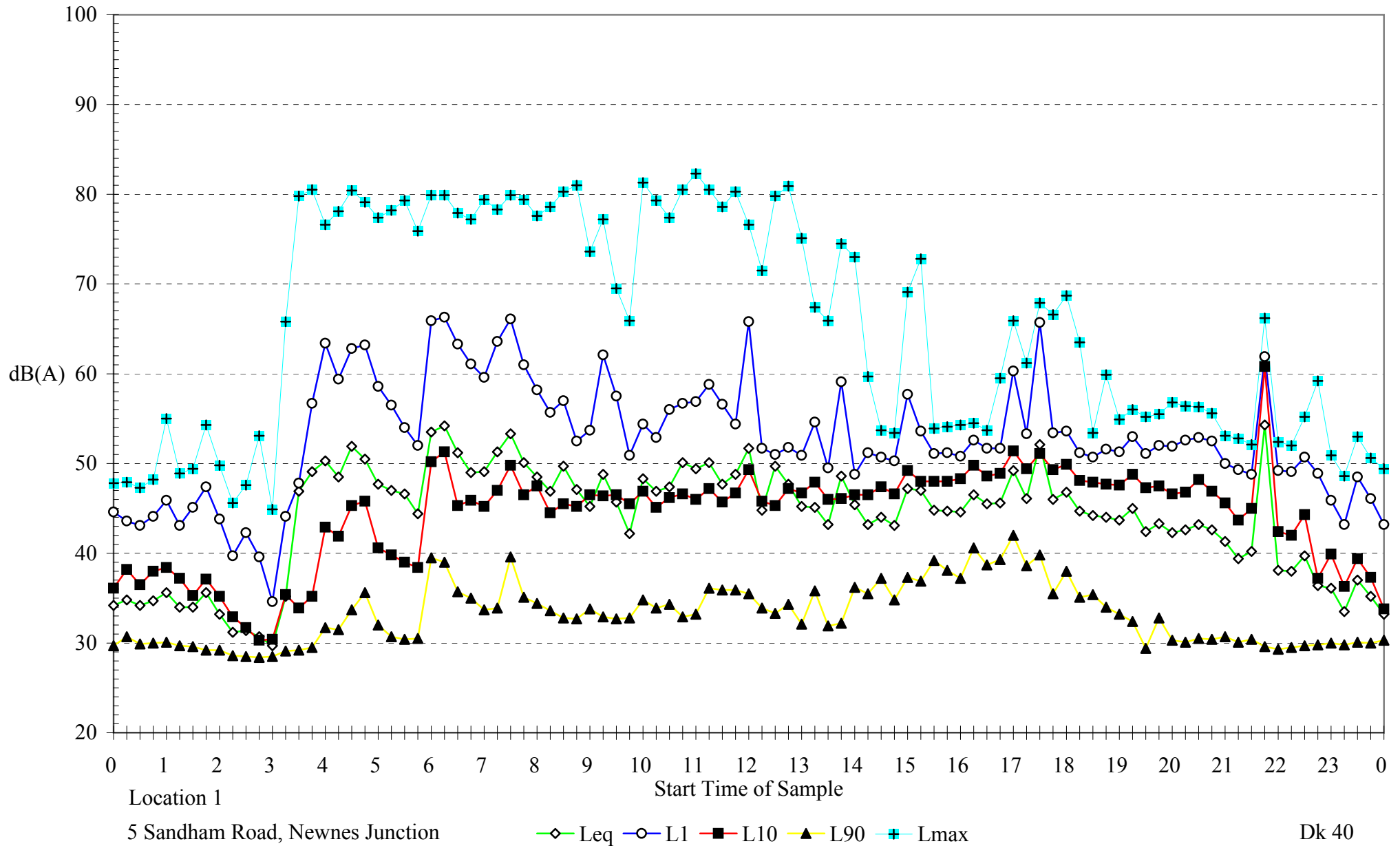

Ambient Sound Pressure Levels

Monday 3 April 2000

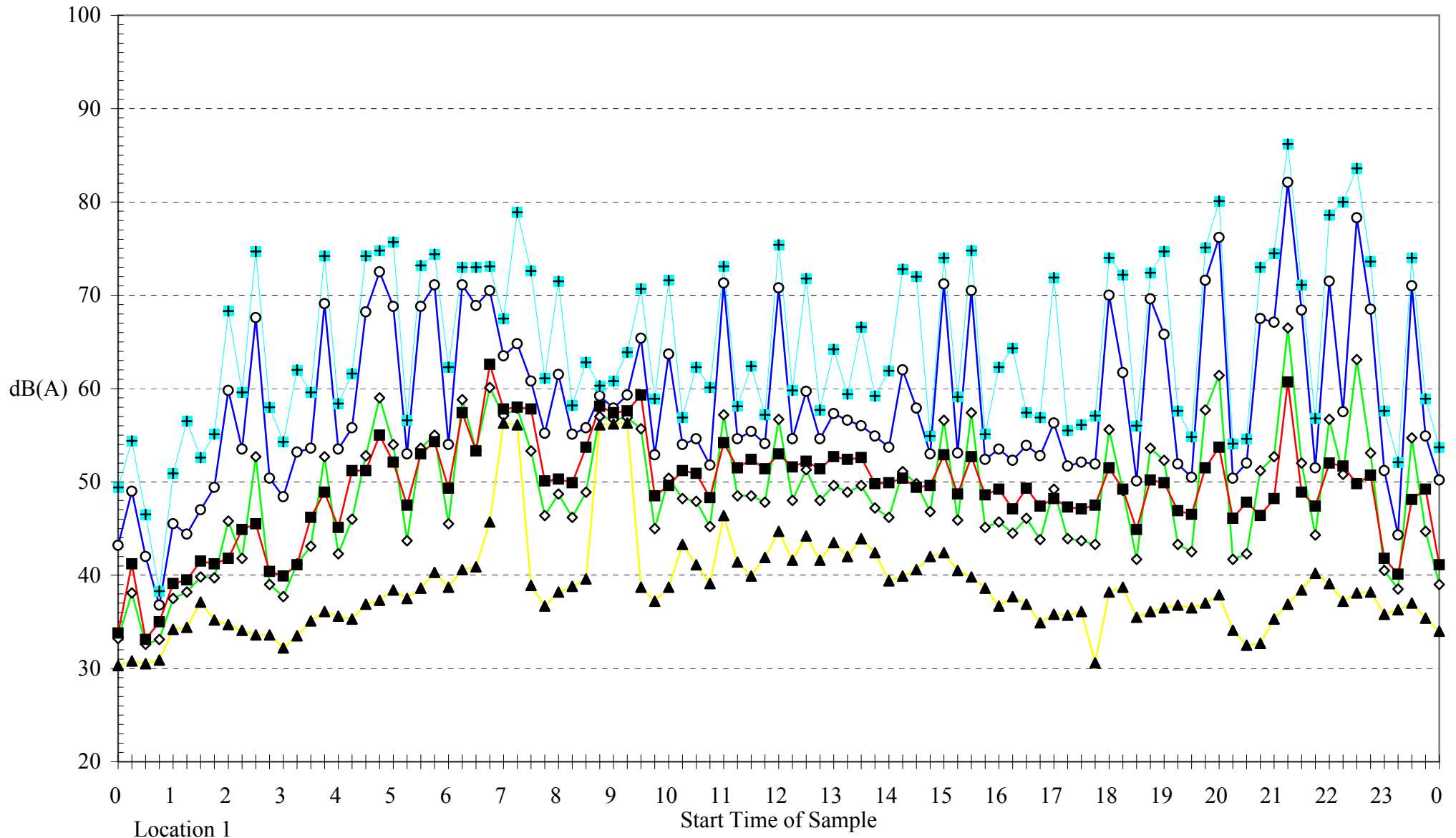

Location 1

5 Sandham Road, Newnes Junction

◇ Leq ○ L1 ■ L10 ▲ L90 + Lmax

Dk 40

Ambient Sound Pressure Levels

Tuesday 4 April 2000

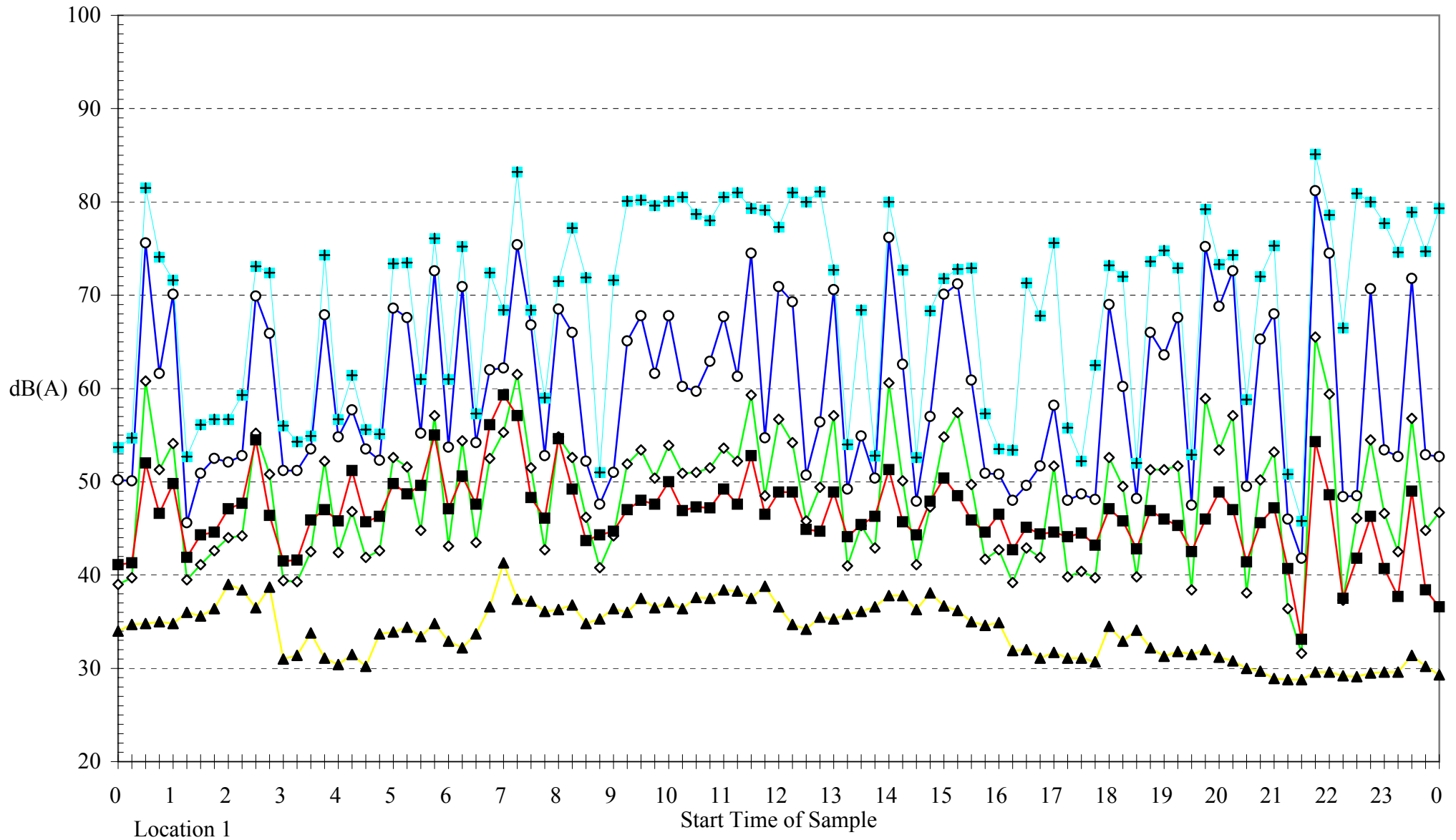

5 Sandham Road, Newnes Junction

◇ Leq o L1 ■ L10 ▲ L90 + Lmax

Dk 40

Ambient Sound Pressure Levels

Wednesday 5 April 2000

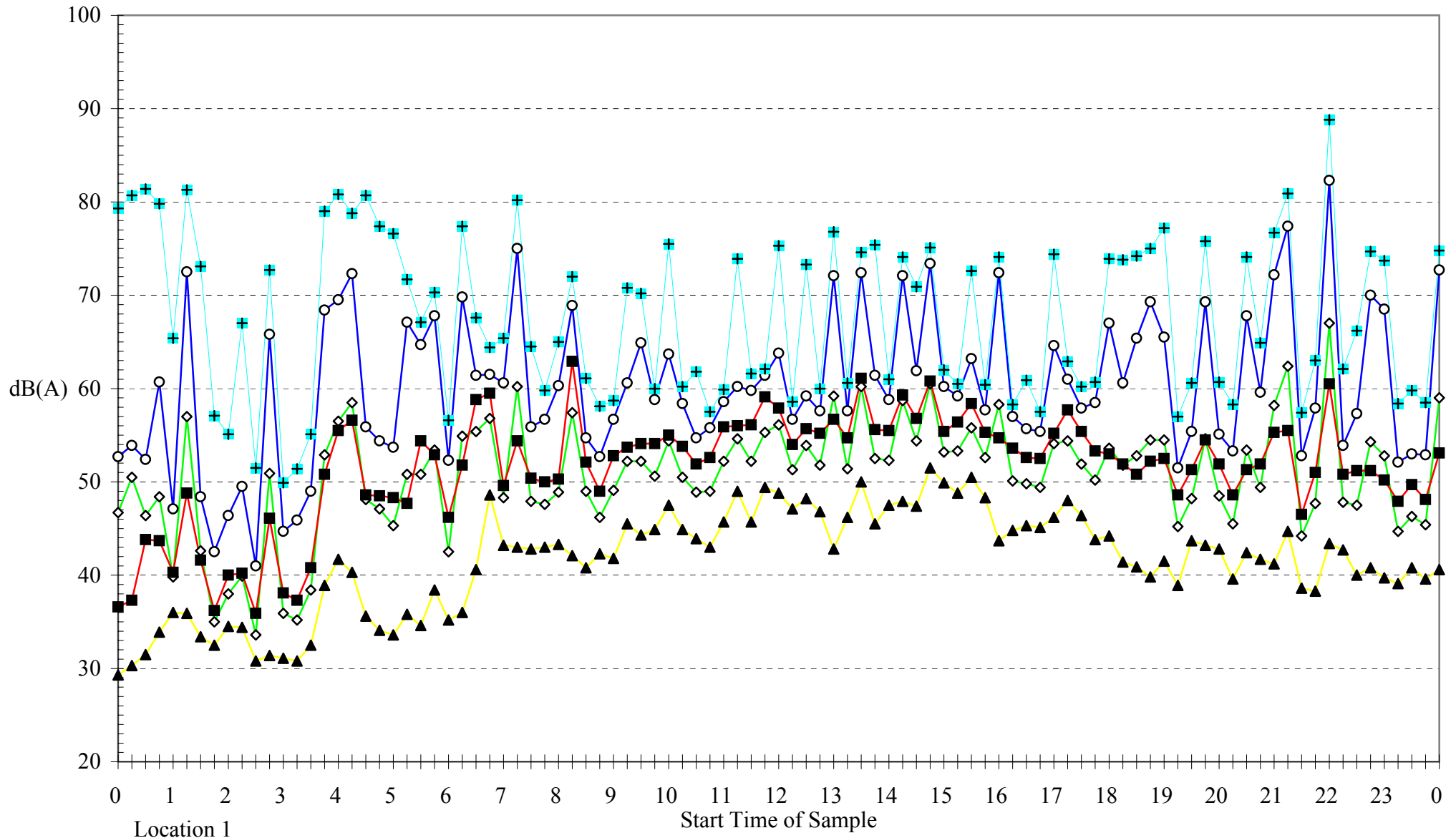

Location 1

5 Sandham Road, Newnes Junction

◇ Leq ○ L1 ■ L10 ▲ L90 + Lmax

Dk 40

Ambient Sound Pressure Levels

Thursday 6 April 2000

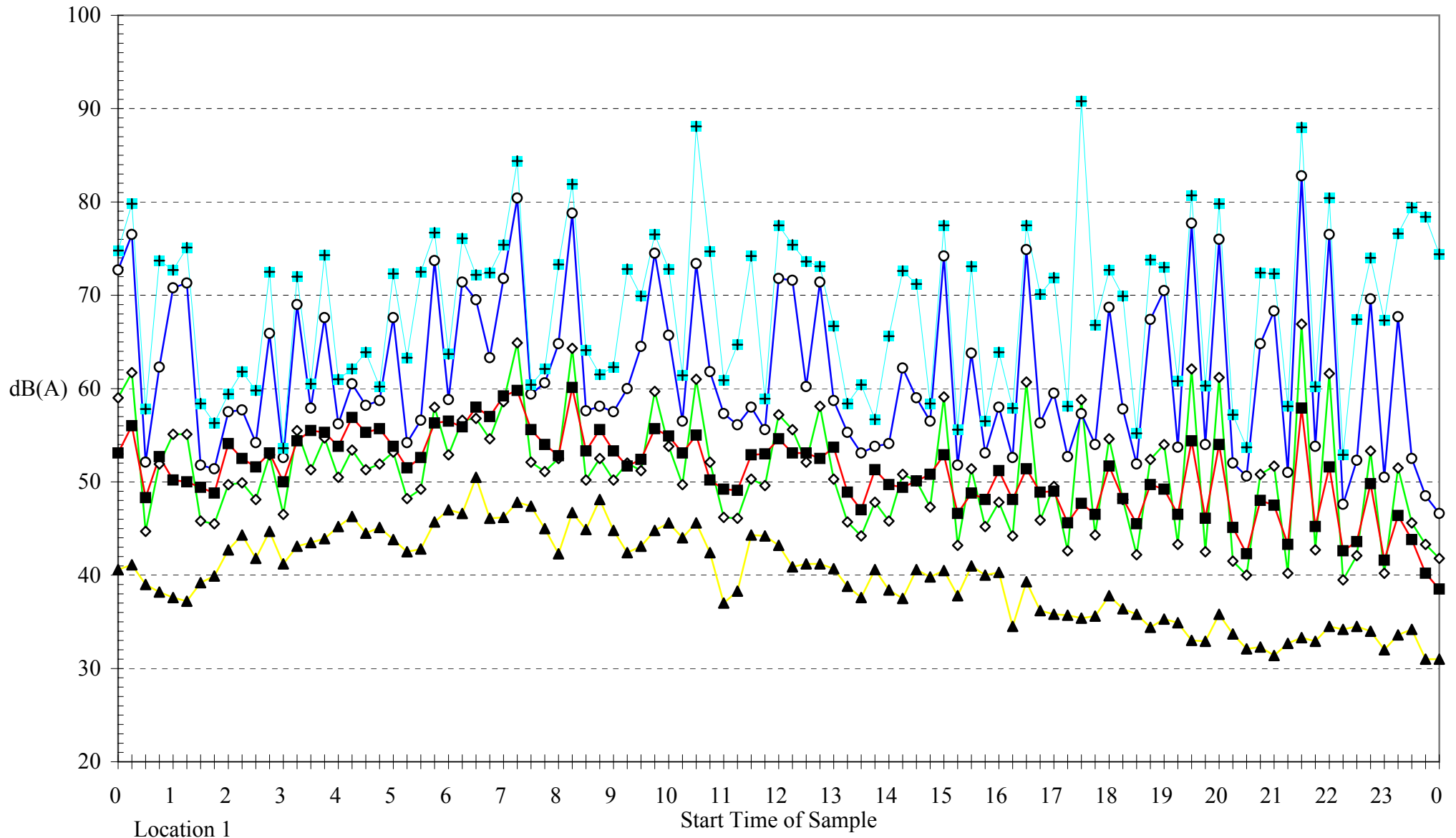

5 Sandham Road, Newnes Junction

◇ Leq ○ L1 ■ L10 ▲ L90 + Lmax

Dk 40

Ambient Sound Pressure Levels

Friday 7 April 2000

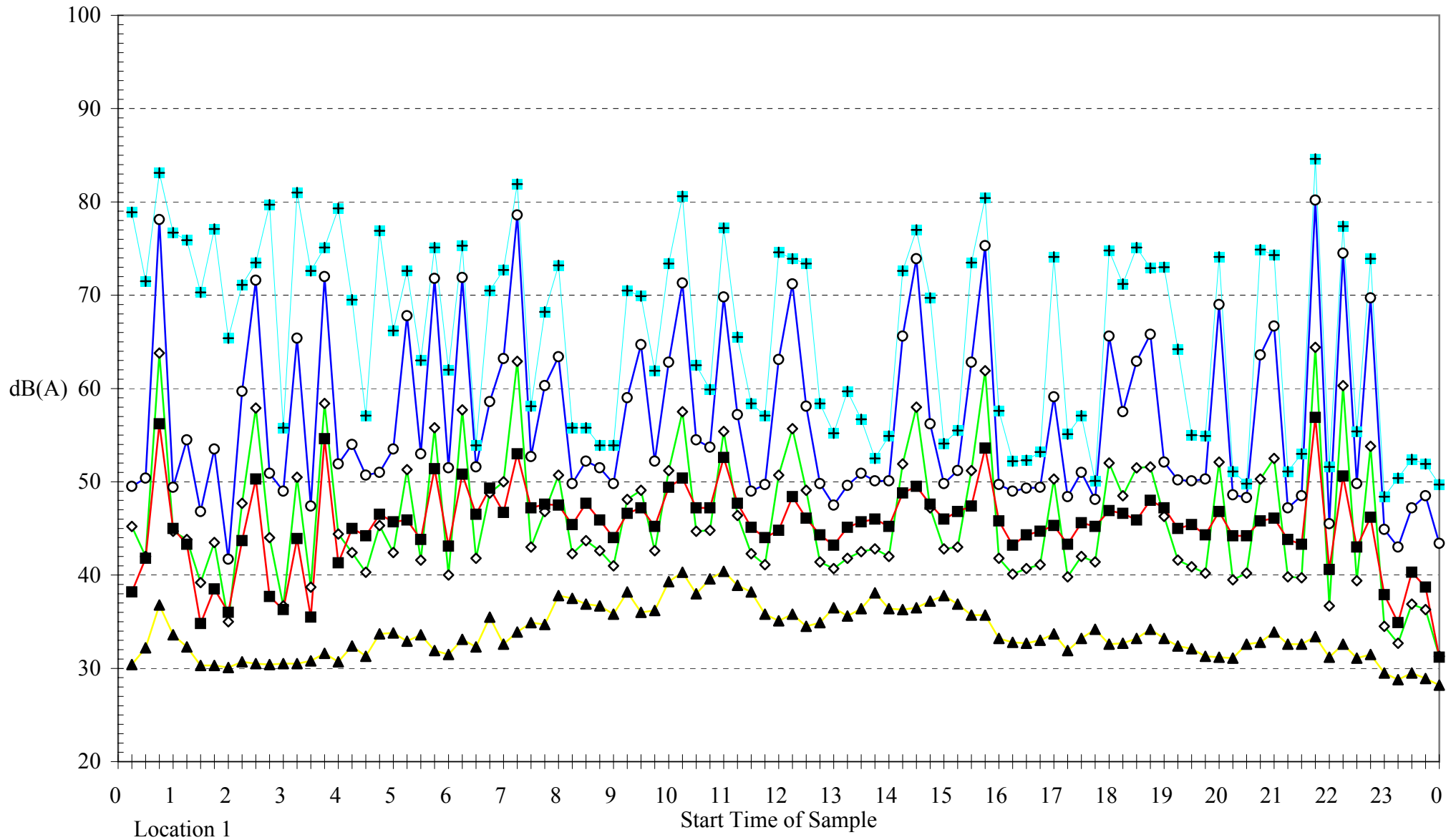

5 Sandham Road, Newnes Junction

◇ Leq o L1 ■ L10 ▲ L90 + Lmax

Dk 41

Ambient Sound Pressure Levels

Saturday 8 April 2000

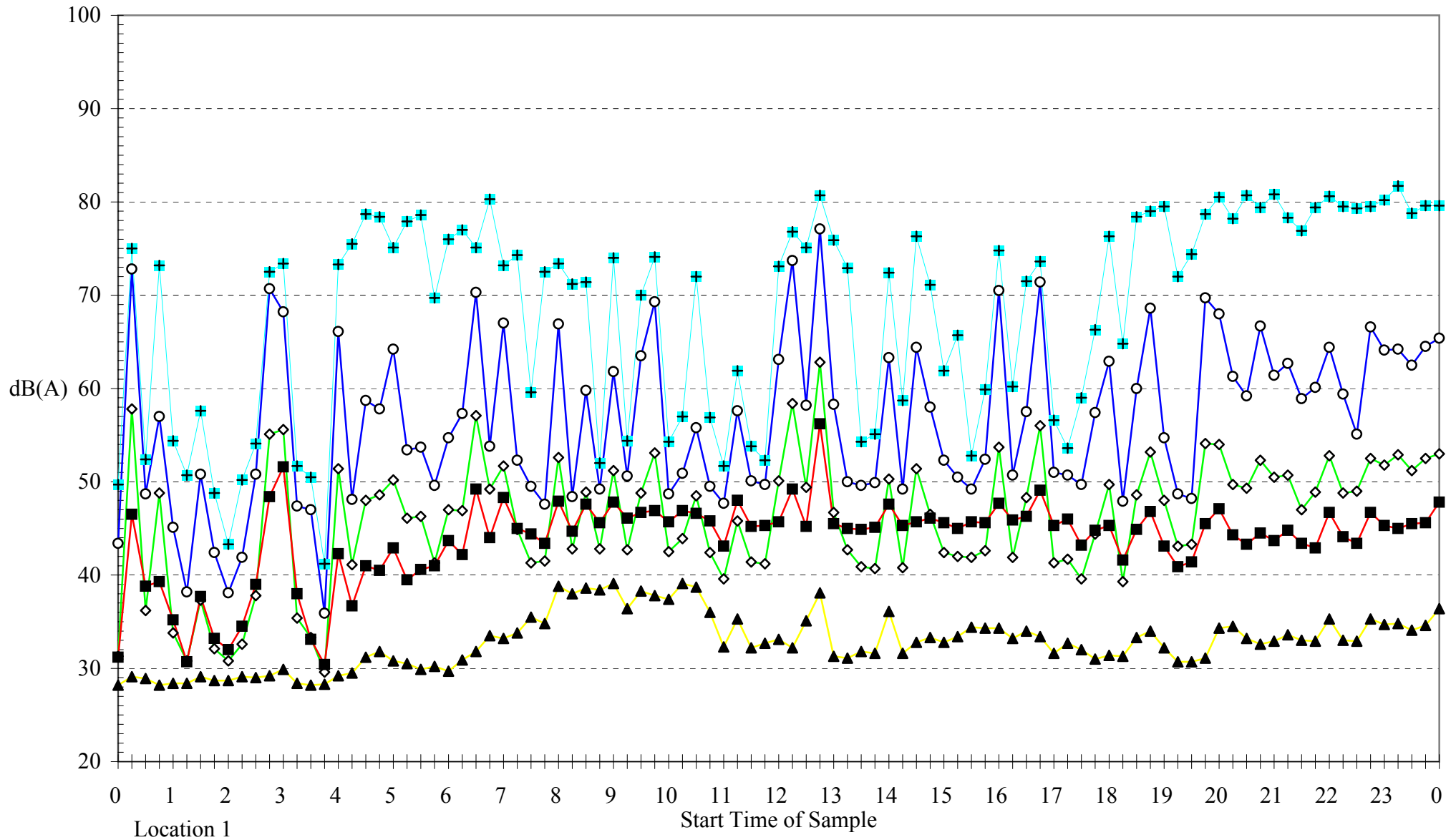

Location 1

5 Sandham Road, Newnes Junction

◇ Leq o L1 ■ L10 ▲ L90 + Lmax

Dk 41

Ambient Sound Pressure Levels

Sunday 9 April 2000

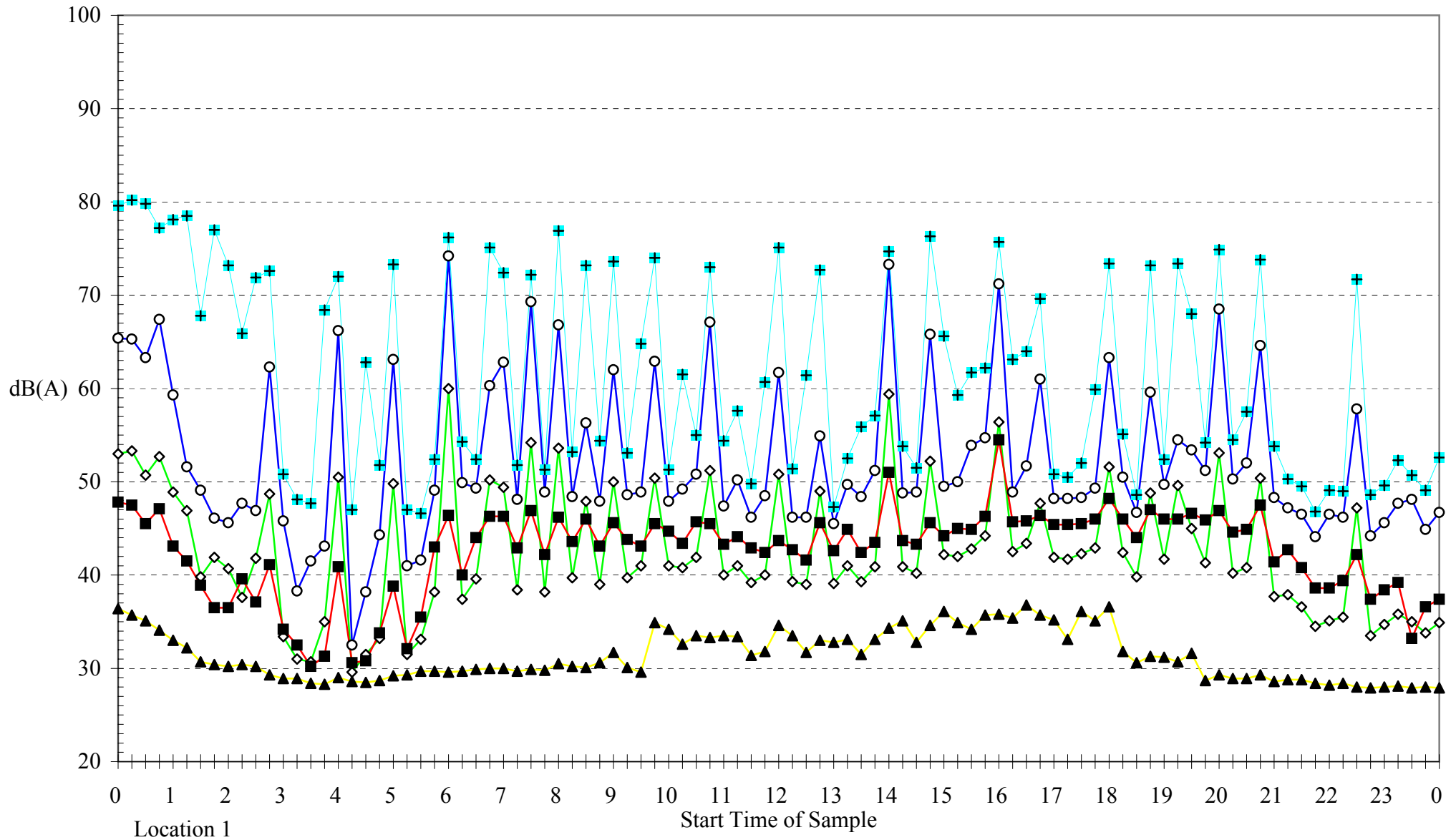

5 Sandham Road, Newnes Junction

◇ Leq o L1 ■ L10 ▲ L90 + Lmax

Dk 41

Ambient Sound Pressure Levels

Monday 10 April 2000

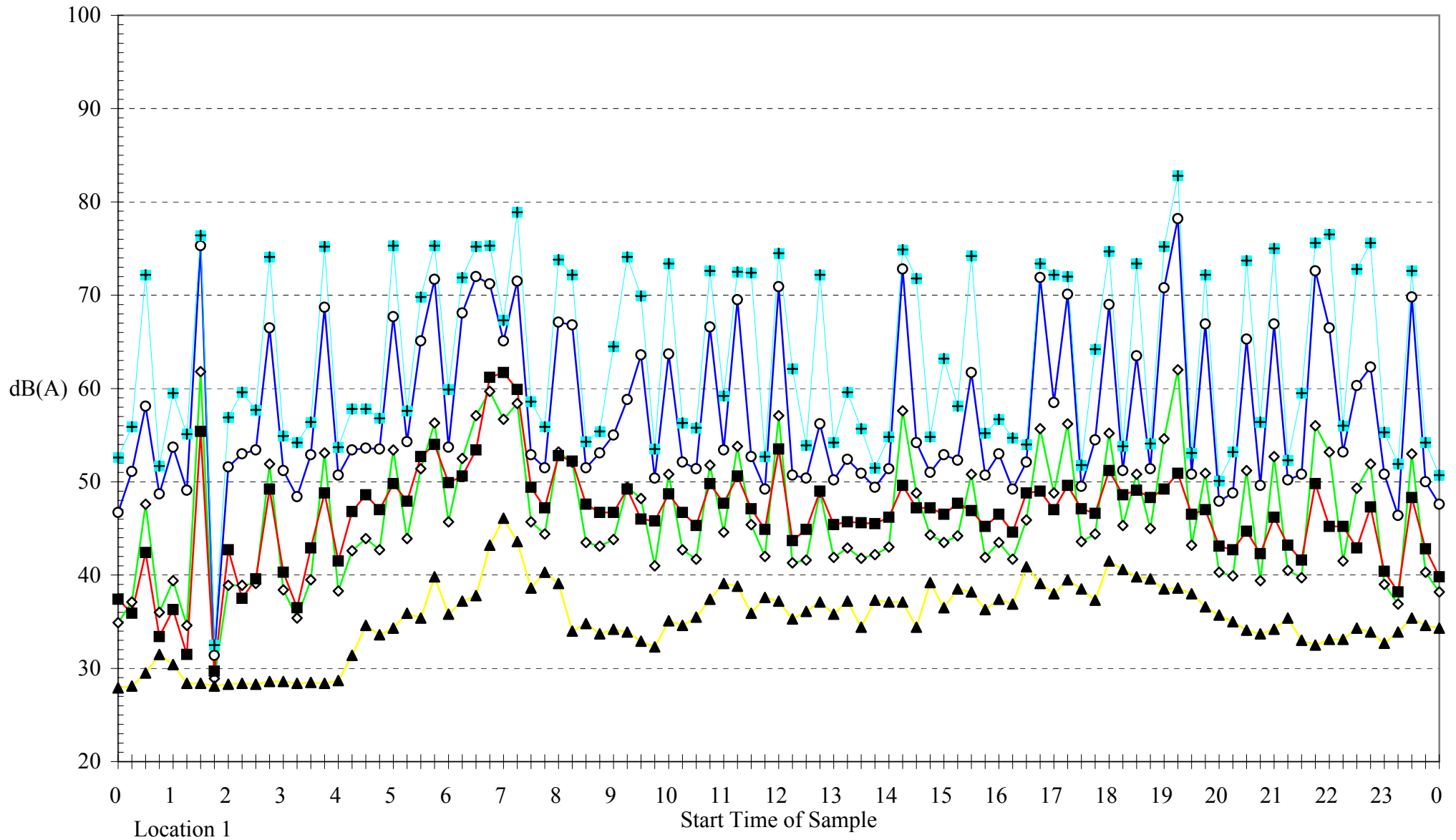

5 Sandham Road, Newnes Junction

◇ Leq ○ L1 ■ L10 ▲ L90 + Lmax

Dk 41

Ambient Sound Pressure Levels

Tuesday 11 April 2000

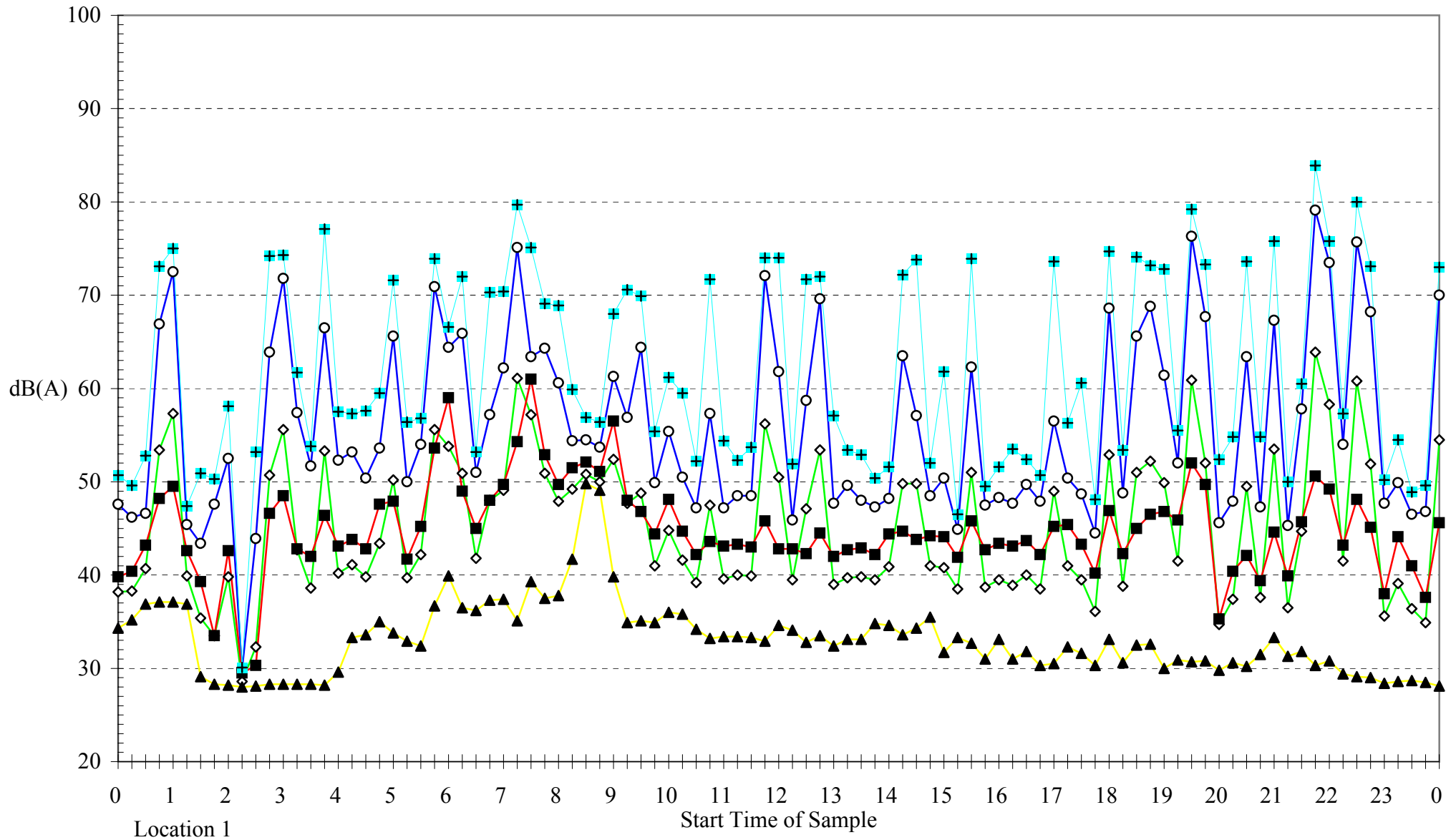

5 Sandham Road, Newnes Junction

◇ Leq ○ L1 ■ L10 ▲ L90 + Lmax

Dk 41

Ambient Sound Pressure Levels

Wednesday 12 April 2000

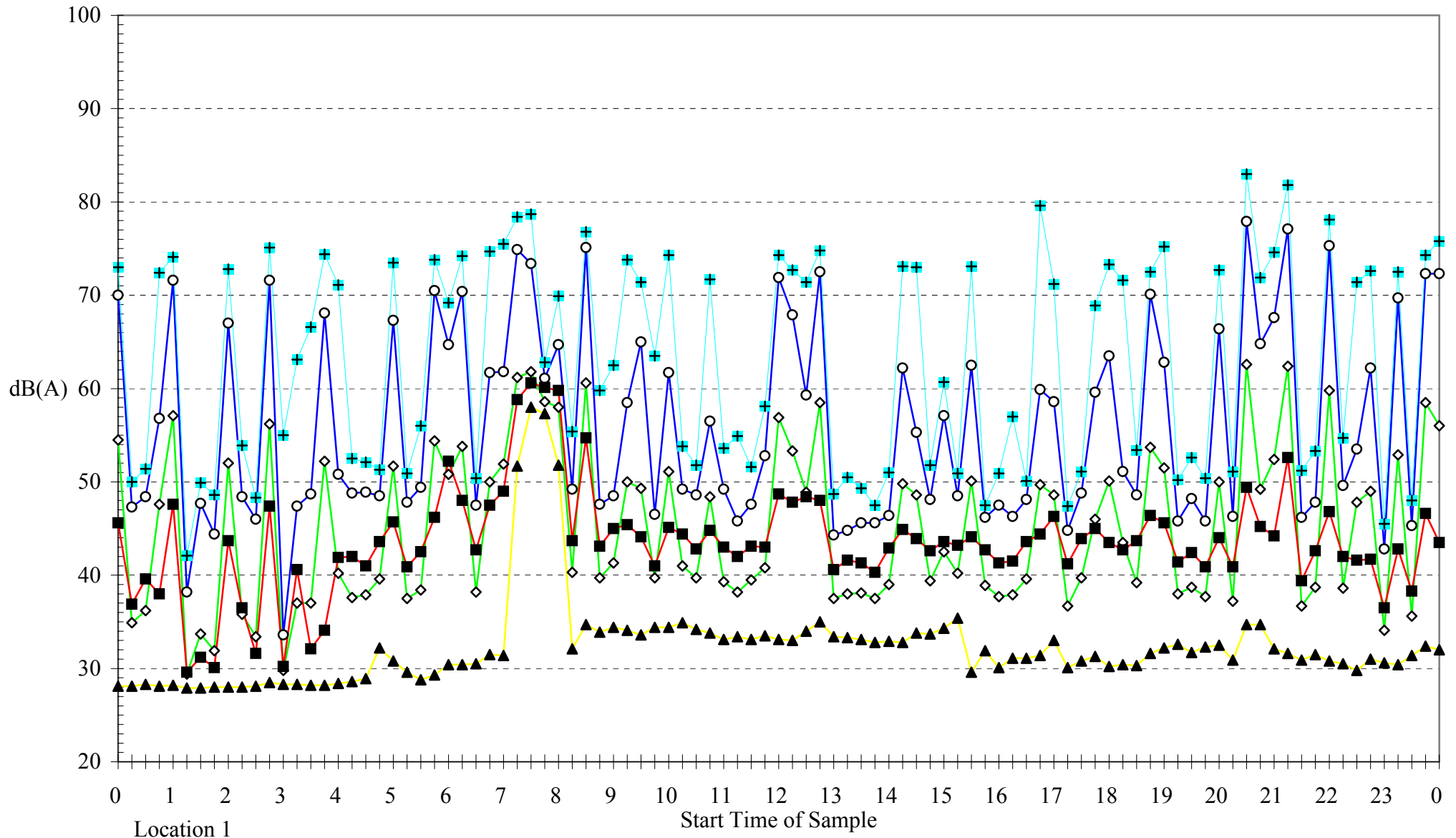

5 Sandham Road, Newnes Junction

◇ Leq ○ L1 ■ L10 ▲ L90 + Lmax

Dk 41

Ambient Sound Pressure Levels

Thursday 13 April 2000

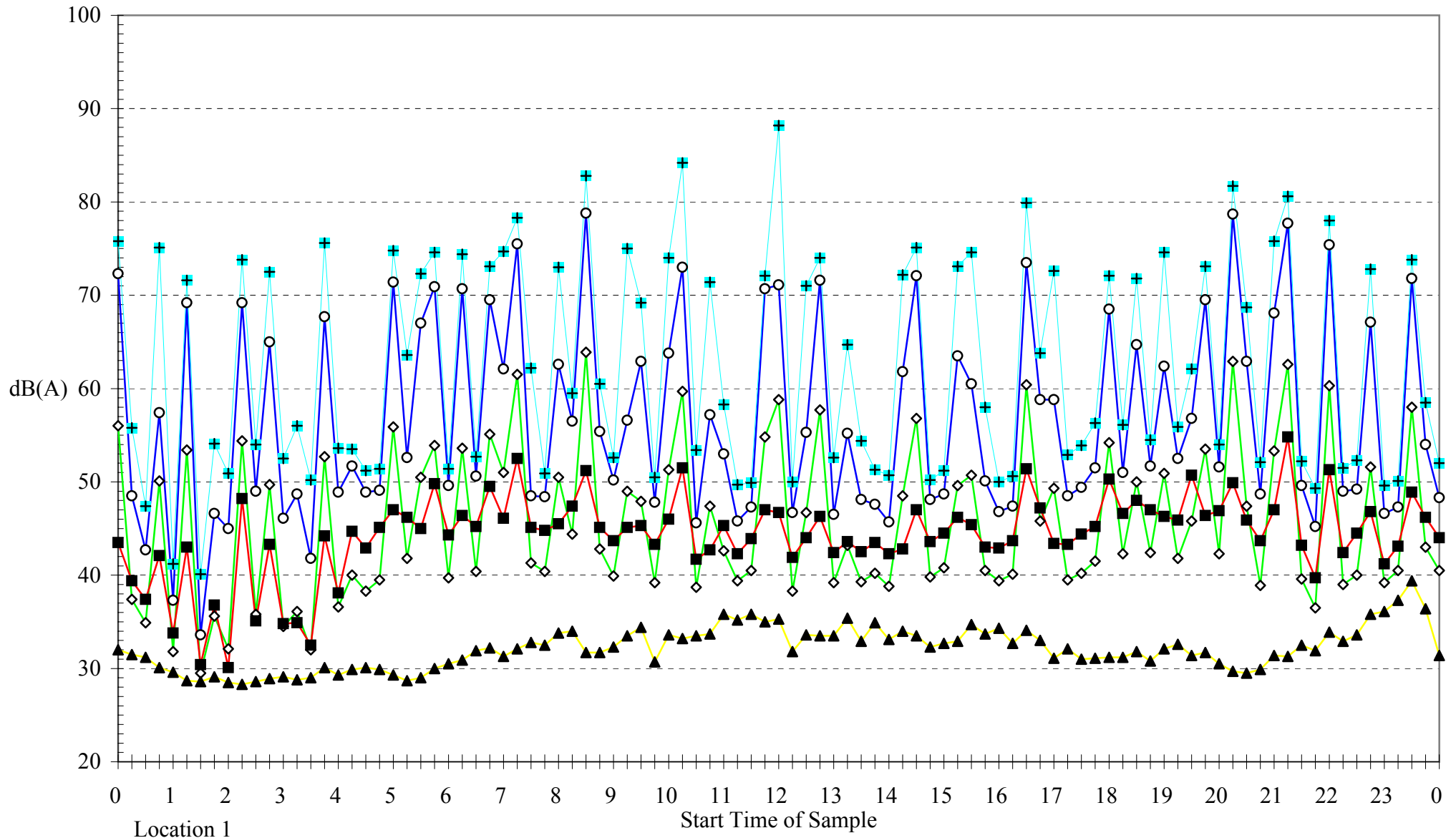

5 Sandham Road, Newnes Junction

◇ Leq ○ L1 ■ L10 ▲ L90 + Lmax

Dk 41

Ambient Sound Pressure Levels

Friday 14 April 2000

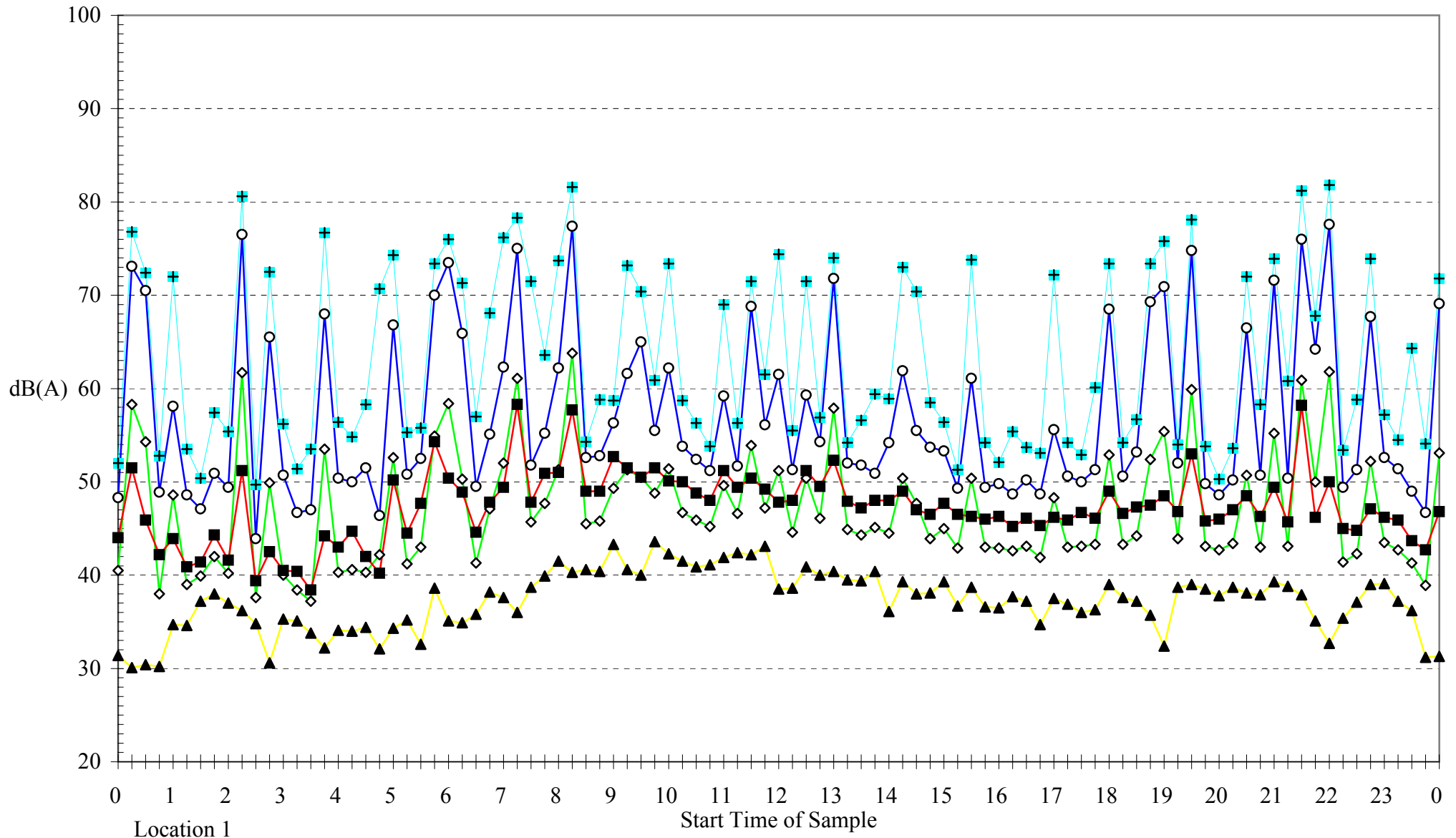

Location 1

5 Sandham Road, Newnes Junction

◇ Leq ○ L1 ■ L10 ▲ L90 + Lmax

Dk 41

Ambient Sound Pressure Levels

Saturday 15 April 2000

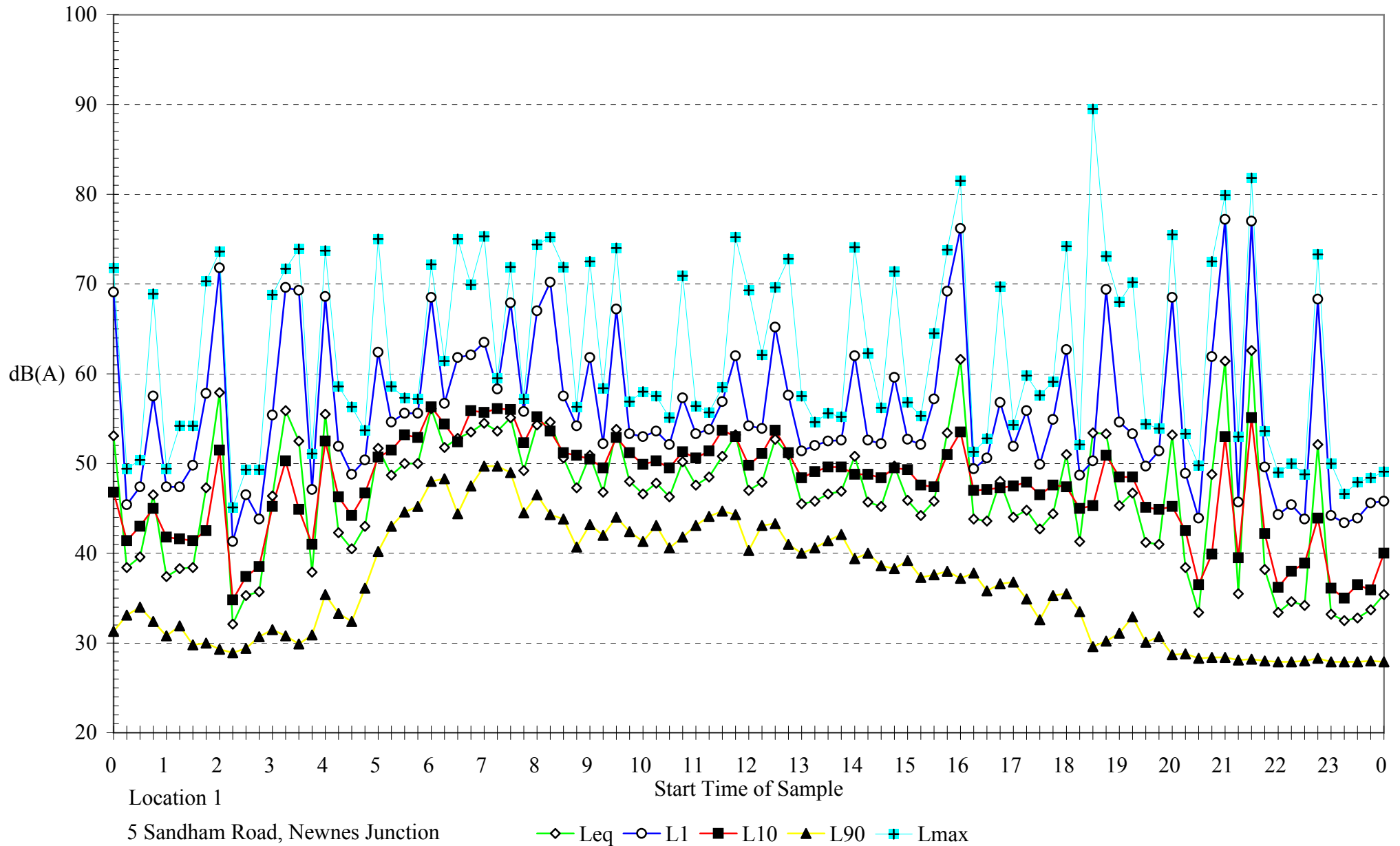

Ambient Sound Pressure Levels

Sunday 16 April 2000

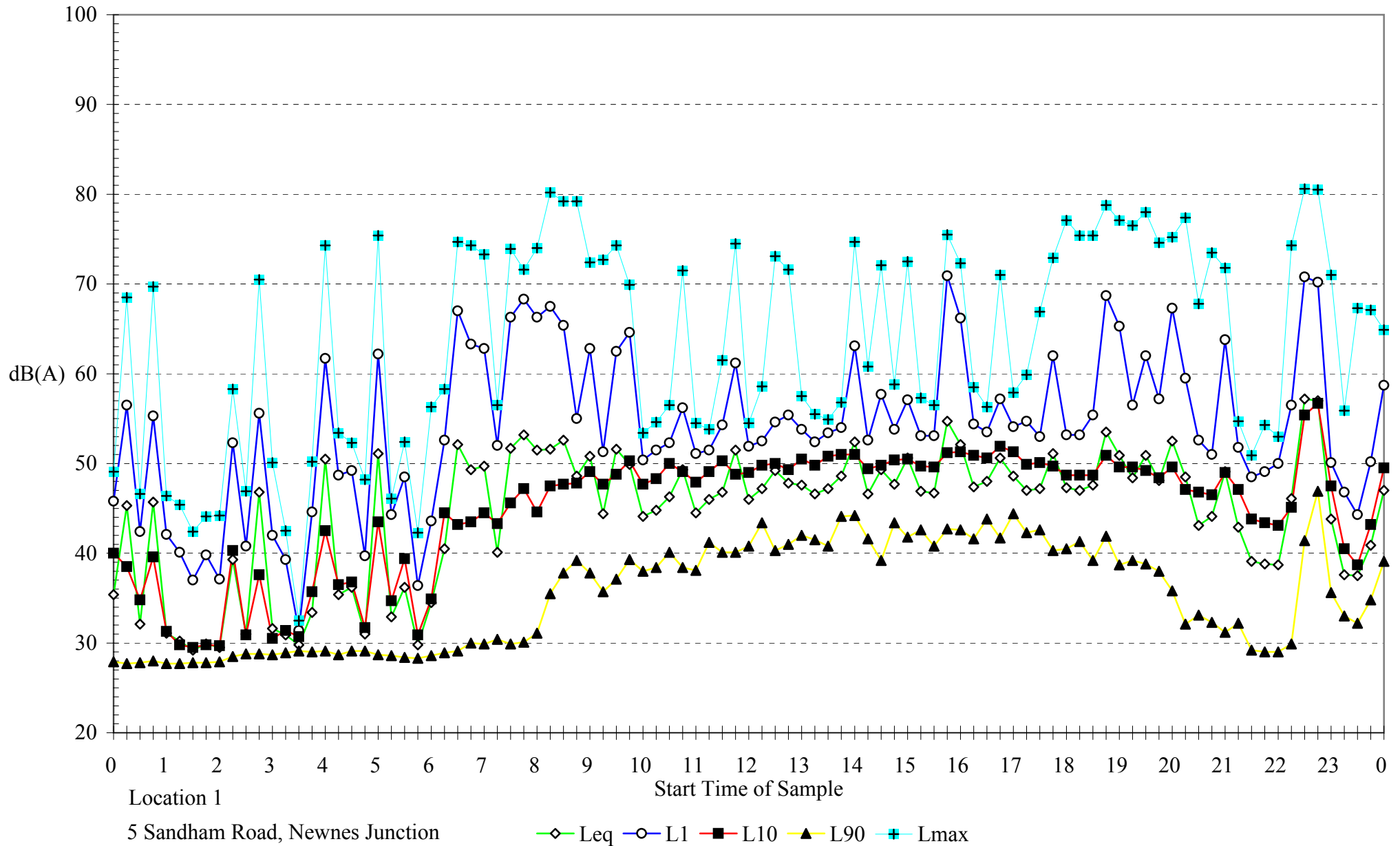

Ambient Sound Pressure Levels

Monday 17 April 2000

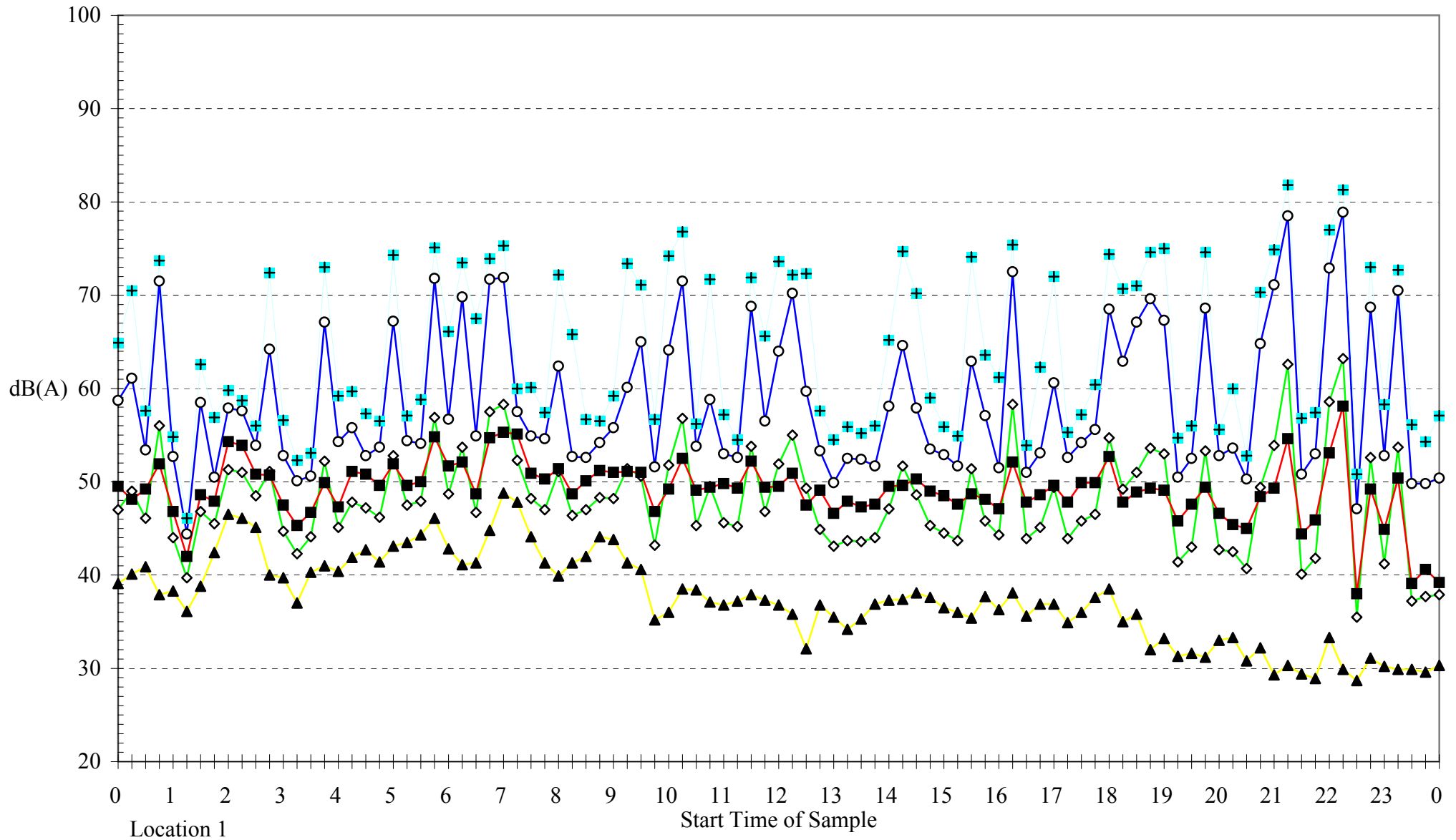

5 Sandham Road, Newnes Junction

◇ Leq ○ L1 ■ L10 ▲ L90 + Lmax

Dk 41

Ambient Sound Pressure Levels

Tuesday 18 April 2000

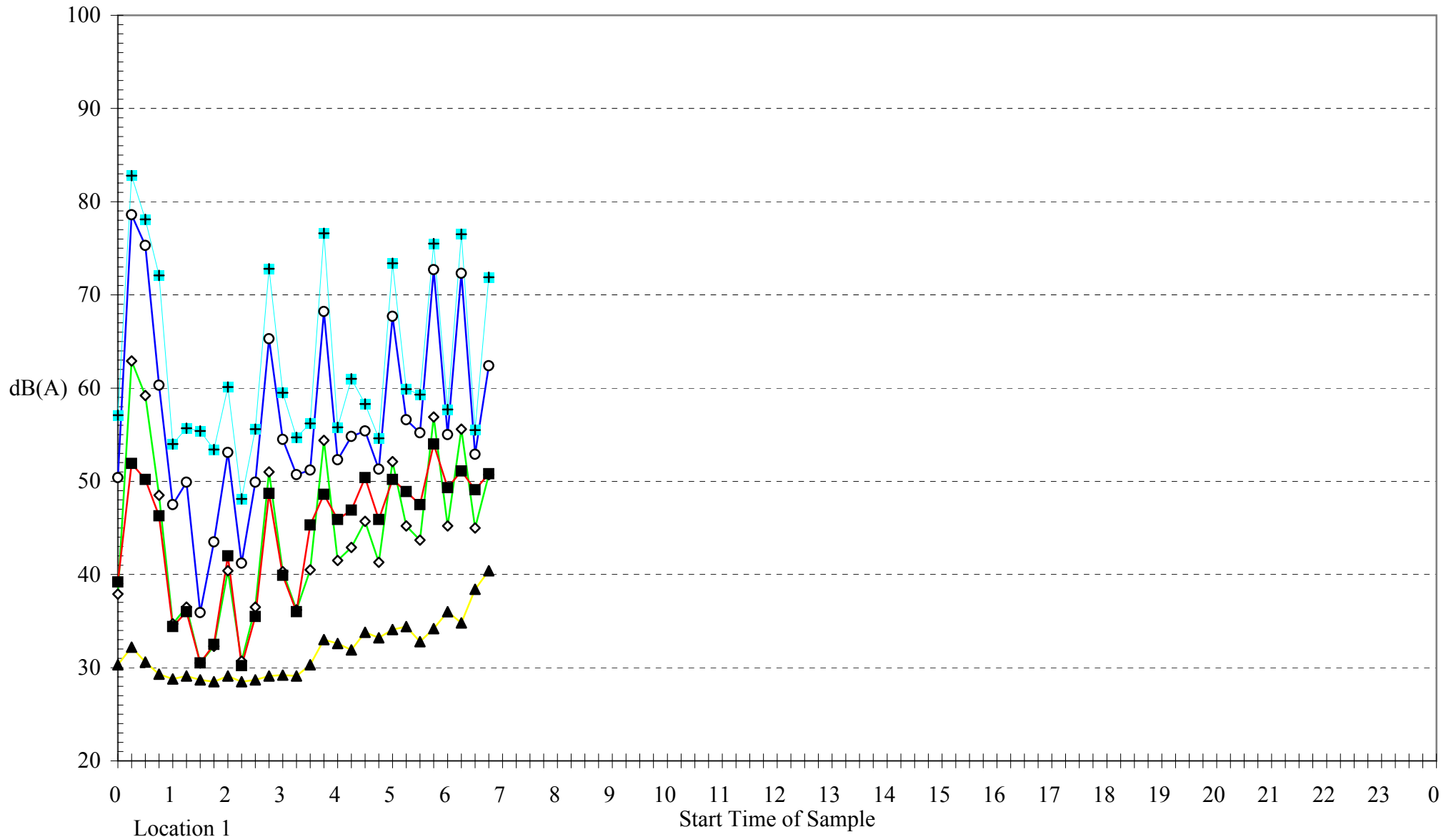

5 Sandham Road, Newnes Junction

—◇— Leq —○— L1 —■— L10 —▲— L90 —+— Lmax

Dk 41

APPENDIX 2: METEOROLOGY

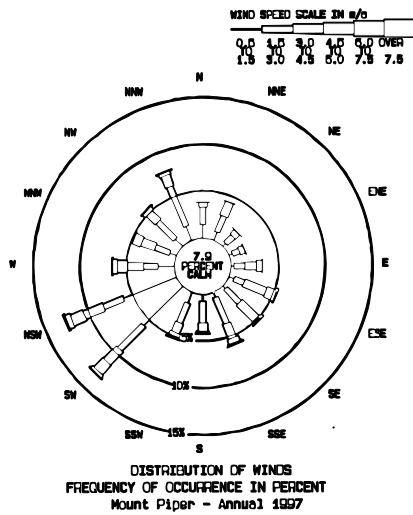

Annual and Seasonal Windroses for Mount Piper 1997

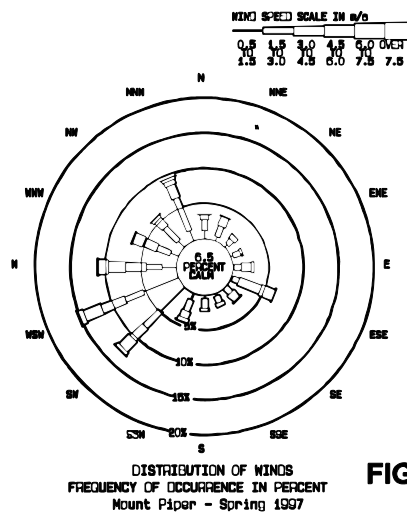
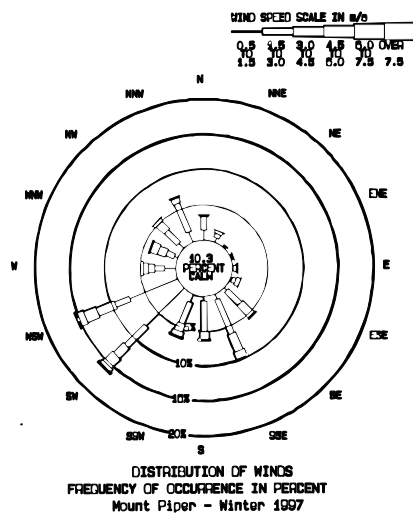
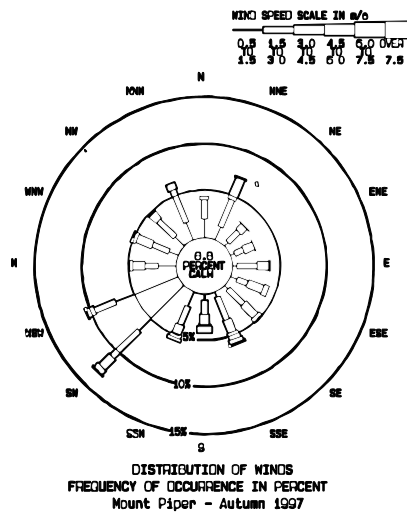
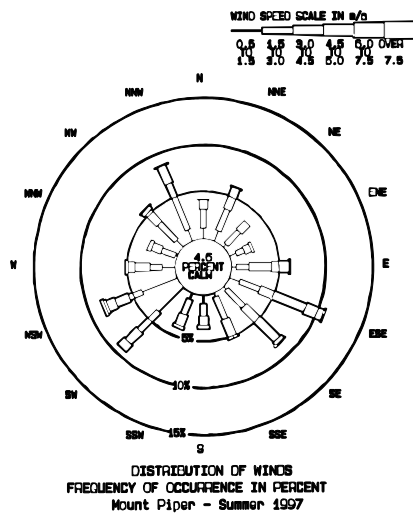
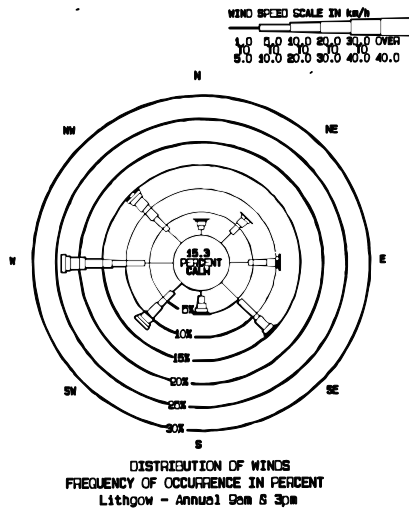

FIGURE 4



Annual and Seasonal Windroses
for Lithgow (BoM) 9 am and 3 pm

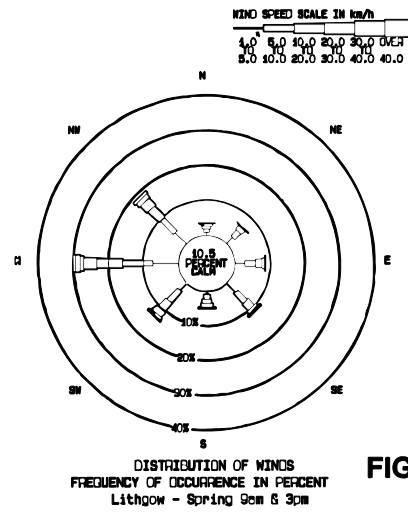
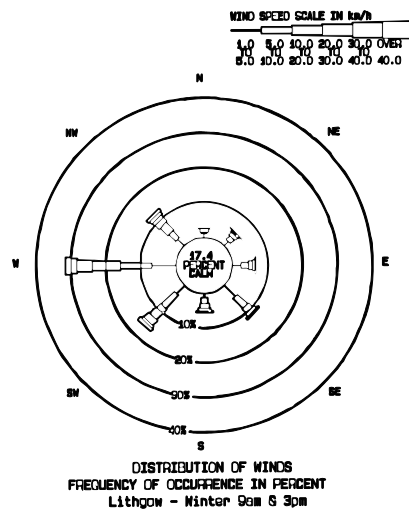
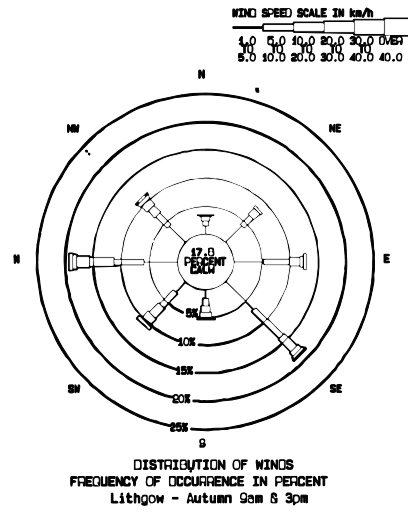
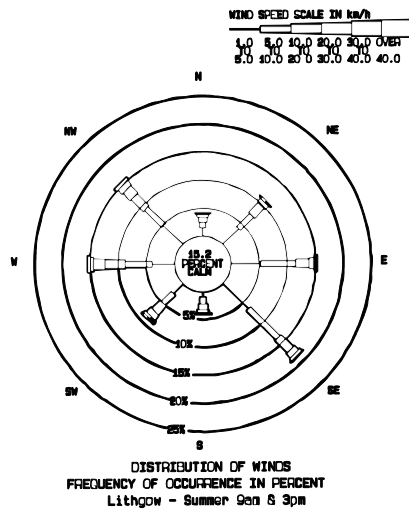

FIGURE 5

FROM 97. 1. 3 TO 97.12.31

PASQUILL STABILITY CLASS "A"

WIND SPEED CLASS (MPS)										
WIND SECTOR	.51 TO 1.50	1.51 TO 3.00	3.01 TO 4.50	4.51 TO 6.00	6.01 TO 7.50	7.51 TO 9.00	9.01 TO 10.50	GREATER THAN 10.50	TOTAL	MEAN SPEED
NNE	.002869	.003142	.000820	.000000	.000000	.000000	.000000	.000000	.006831	1.91
NE	.001503	.003279	.000956	.000000	.000000	.000000	.000000	.000000	.005738	2.20
ENE	.001230	.001503	.001230	.000000	.000000	.000000	.000000	.000000	.003962	2.30
E	.001230	.002732	.000410	.000000	.000000	.000000	.000000	.000000	.004372	1.95
ESE	.001366	.001913	.000956	.000000	.000000	.000000	.000000	.000000	.004235	2.15
SE	.000410	.003415	.001776	.000000	.000000	.000000	.000000	.000000	.005601	2.53
SSE	.000683	.004645	.000956	.000000	.000000	.000000	.000000	.000000	.006284	2.35
S	.002596	.003689	.001093	.000000	.000000	.000000	.000000	.000000	.007377	2.11
SSW	.001913	.003415	.002186	.000000	.000000	.000000	.000000	.000000	.007514	2.36
SW	.000820	.003825	.001639	.000137	.000000	.000000	.000000	.000000	.006421	2.51
WSW	.001093	.002869	.002459	.000273	.000000	.000000	.000000	.000000	.006694	2.79
W	.001503	.004645	.003142	.000546	.000000	.000000	.000000	.000000	.009836	2.79
WNW	.000546	.004645	.002322	.000410	.000000	.000000	.000000	.000000	.007923	2.68
NW	.002732	.005328	.001639	.000000	.000000	.000000	.000000	.000000	.009699	2.13
NNW	.003689	.011612	.002869	.000000	.000000	.000000	.000000	.000000	.018169	2.24
N	.003142	.005738	.001639	.000000	.000000	.000000	.000000	.000000	.010519	2.10
CALM									.011749	
TOTAL	.027322	.066393	.026093	.001366	.000000	.000000	.000000	.000000	.132923	2.14

NUMBERS BELOW BASED ON ALL OBSERVATIONS
NUMBER OF INVALID OBSERVATIONS = 0
NUMBER OF VALID STABILITY DEPENDENT OBSERVATIONS = 7320

PASQUILL STABILITY CLASS "B"

WIND SPEED CLASS (MPS)										
WIND SECTOR	.51 TO 1.50	1.51 TO 3.00	3.01 TO 4.50	4.51 TO 6.00	6.01 TO 7.50	7.51 TO 9.00	9.01 TO 10.50	GREATER THAN 10.50	TOTAL	MEAN SPEED
NNE	.000683	.002596	.002186	.000000	.000000	.000000	.000000	.000000	.005464	2.66
NE	.000273	.001503	.001230	.000000	.000000	.000000	.000000	.000000	.003005	2.96
ENE	.000273	.000820	.001093	.000137	.000000	.000000	.000000	.000000	.002322	2.91
E	.000137	.000410	.000683	.000137	.000000	.000000	.000000	.000000	.001366	3.08
ESE	.000000	.001366	.001776	.000137	.000000	.000000	.000000	.000000	.003279	3.16
SE	.000137	.001503	.001093	.000000	.000000	.000000	.000000	.000000	.002732	2.90
SSE	.000137	.001776	.000956	.000137	.000000	.000000	.000000	.000000	.003005	2.95
S	.000137	.001093	.001913	.000000	.000000	.000000	.000000	.000000	.003142	3.00
SSW	.000137	.000546	.001230	.000273	.000000	.000000	.000000	.000000	.002186	3.30
SW	.000000	.001503	.002459	.000956	.000000	.000000	.000000	.000000	.004918	3.76
WSW	.000000	.000956	.003142	.001503	.000000	.000000	.000000	.000000	.005601	3.90
W	.000000	.001093	.002596	.001913	.000000	.000000	.000000	.000000	.005601	4.10
WNW	.000137	.001776	.004235	.001913	.000000	.000000	.000000	.000000	.008060	3.87
NW	.000410	.001366	.002732	.000410	.000000	.000000	.000000	.000000	.004918	3.18
NNW	.000273	.005328	.002732	.000137	.000000	.000000	.000000	.000000	.008470	2.81
N	.000956	.002869	.002049	.000000	.000000	.000000	.000000	.000000	.005874	2.57
CALM									.001366	
TOTAL	.003689	.026503	.032104	.007650	.000000	.000000	.000000	.000000	.071311	3.19

NUMBERS BELOW BASED ON ALL OBSERVATIONS
NUMBER OF INVALID OBSERVATIONS = 0
NUMBER OF VALID STABILITY DEPENDENT OBSERVATIONS = 7320

PASQUILL STABILITY CLASS "C"

WIND SPEED CLASS (MPS)

WIND SECTOR	.51 TO 1.50	1.51 TO 3.00	3.01 TO 4.50	4.51 TO 6.00	6.01 TO 7.50	7.51 TO 9.00	9.01 TO 10.50	GREATER THAN 10.50	TOTAL	MEAN SPEED
NNE	.001093	.001230	.004098	.000546	.000000	.000000	.000000	.000000	.006967	3.18
NE	.000273	.000273	.001503	.000000	.000000	.000000	.000000	.000000	.002049	3.19
ENE	.000000	.000546	.000956	.000137	.000000	.000000	.000000	.000000	.001639	3.44
E	.000546	.001230	.002186	.000820	.000000	.000000	.000000	.000000	.004781	3.32
ESE	.000137	.001503	.003689	.001230	.000000	.000000	.000000	.000000	.006557	3.72
SE	.000000	.001913	.005874	.001230	.000000	.000000	.000000	.000000	.009016	3.68
SSE	.000000	.002869	.004372	.000410	.000000	.000000	.000000	.000000	.007650	3.42
S	.000000	.001366	.001230	.000137	.000000	.000000	.000000	.000000	.002732	3.08
SSW	.000137	.001503	.001913	.001503	.000000	.000000	.000000	.000000	.005055	3.59
SW	.000546	.001503	.005464	.004508	.000000	.000000	.000000	.000000	.012022	4.09
WSW	.000000	.000956	.003552	.005055	.000000	.000000	.000000	.000000	.009563	4.45
W	.000273	.000820	.004645	.005328	.000000	.000000	.000000	.000000	.011066	4.41
WNW	.000273	.001639	.003279	.005328	.000000	.000000	.000000	.000000	.010519	4.17
NW	.000137	.003279	.003825	.001776	.000000	.000000	.000000	.000000	.009016	3.60
NNW	.000273	.006421	.004235	.001230	.000000	.000000	.000000	.000000	.012158	3.07
N	.000546	.001913	.000410	.000137	.000000	.000000	.000000	.000000	.003005	2.45
CALM									.001639	
TOTAL	.004235	.028962	.051230	.029372	.000000	.000000	.000000	.000000	.115437	3.66

NUMBERS BELOW BASED ON ALL OBSERVATIONS
 NUMBER OF INVALID OBSERVATIONS = 0
 NUMBER OF VALID STABILITY DEPENDENT OBSERVATIONS = 7320

PASQUILL STABILITY CLASS "D"

WIND SPEED CLASS (MPS)

WIND SECTOR	.51 TO 1.50	1.51 TO 3.00	3.01 TO 4.50	4.51 TO 6.00	6.01 TO 7.50	7.51 TO 9.00	9.01 TO 10.50	GREATER THAN 10.50	TOTAL	MEAN SPEED
NNE	.001776	.006557	.007514	.000273	.000000	.000000	.000000	.000000	.016120	2.95
NE	.000410	.002322	.001913	.000000	.000137	.000000	.000000	.000000	.004781	3.01
ENE	.000000	.001366	.001366	.000410	.000000	.000000	.000000	.000000	.003142	3.43
E	.000273	.005738	.008607	.004645	.000273	.000000	.000000	.000000	.019536	3.69
ESE	.000137	.004645	.017760	.009290	.000410	.000000	.000000	.000000	.032240	4.05
SE	.000000	.011066	.014754	.001913	.000137	.000000	.000000	.000000	.027869	3.32
SSE	.000273	.014071	.010109	.004918	.001366	.000410	.000000	.000000	.031148	3.51
S	.000410	.008470	.003415	.001093	.001639	.000000	.000000	.000000	.015027	3.33
SSW	.001776	.009563	.004508	.003279	.001503	.000000	.000000	.000000	.020628	3.27
SW	.019126	.015164	.006831	.007377	.002869	.000820	.000000	.000000	.052186	2.81
WSW	.015984	.008880	.012158	.007514	.004918	.001776	.000137	.000000	.051366	3.39
W	.000820	.005464	.005328	.003005	.004781	.000546	.000000	.000000	.019945	4.40
WNW	.000820	.004781	.004781	.001230	.001366	.000000	.000000	.000000	.012978	3.48
NW	.000683	.009016	.005464	.001230	.000683	.000000	.000000	.000000	.017077	3.08
NNW	.001366	.010383	.002869	.001230	.000956	.000273	.000000	.000000	.017077	3.00
N	.000683	.002049	.000956	.000273	.000137	.000000	.000000	.000000	.004098	2.82
CALM									.002869	
TOTAL	.044536	.119536	.108333	.047678	.021175	.003825	.000137	.000000	.348087	3.34

NUMBERS BELOW BASED ON ALL OBSERVATIONS
 NUMBER OF INVALID OBSERVATIONS = 0
 NUMBER OF VALID STABILITY DEPENDENT OBSERVATIONS = 7320

PASQUILL STABILITY CLASS "E"

WIND SPEED CLASS (MPS)

WIND SECTOR	.51 TO 1.50	1.51 TO 3.00	3.01 TO 4.50	4.51 TO 6.00	6.01 TO 7.50	7.51 TO 9.00	9.01 TO 10.50	GREATER THAN 10.50	TOTAL	MEAN SPEED
NNE	.000410	.003279	.000820	.000000	.000000	.000000	.000000	.000000	.004508	2.46
NE	.000000	.001776	.000683	.000000	.000000	.000000	.000000	.000000	.002459	2.83
ENE	.000137	.002186	.000546	.000000	.000000	.000000	.000000	.000000	.002869	2.53
E	.000137	.000683	.000546	.000137	.000000	.000000	.000000	.000000	.001503	2.73
ESE	.000410	.001366	.000820	.000000	.000000	.000000	.000000	.000000	.002596	2.46
SE	.000410	.002596	.000683	.000000	.000000	.000000	.000000	.000000	.003689	2.53
SSE	.000410	.004645	.000273	.000000	.000000	.000000	.000000	.000000	.005328	2.28
S	.000546	.005464	.001093	.000273	.000000	.000000	.000000	.000000	.007377	2.46
SSW	.002596	.005328	.001230	.000000	.000000	.000000	.000000	.000000	.009153	2.07
SW	.018579	.011202	.002732	.000683	.000000	.000000	.000000	.000000	.033197	1.70
WSW	.017486	.006557	.000820	.000137	.000000	.000000	.000000	.000000	.025000	1.49
W	.003142	.002049	.000820	.000000	.000000	.000000	.000000	.000000	.006011	1.81
WNW	.001366	.001639	.000546	.000000	.000000	.000000	.000000	.000000	.003552	1.92
NW	.001366	.004372	.000000	.000000	.000000	.000000	.000000	.000000	.005738	1.85
NNW	.002596	.007377	.000137	.000000	.000000	.000000	.000000	.000000	.010109	1.82
N	.001913	.002186	.000137	.000000	.000000	.000000	.000000	.000000	.004235	1.73
CALM									.002322	
TOTAL	.051503	.062705	.011885	.001230	.000000	.000000	.000000	.000000	.129645	1.87

NUMBERS BELOW BASED ON ALL OBSERVATIONS
 NUMBER OF INVALID OBSERVATIONS = 0
 NUMBER OF VALID STABILITY DEPENDENT OBSERVATIONS = 7320

PASQUILL STABILITY CLASS "F"

WIND SPEED CLASS (MPS)

WIND SECTOR	.51 TO 1.50	1.51 TO 3.00	3.01 TO 4.50	4.51 TO 6.00	6.01 TO 7.50	7.51 TO 9.00	9.01 TO 10.50	GREATER THAN 10.50	TOTAL	MEAN SPEED
NNE	.002596	.001503	.000000	.000000	.000000	.000000	.000000	.000000	.004098	1.42
NE	.001913	.001366	.000000	.000000	.000000	.000000	.000000	.000000	.003279	1.53
ENE	.002186	.001503	.000000	.000000	.000000	.000000	.000000	.000000	.003689	1.47
E	.000683	.000820	.000000	.000000	.000000	.000000	.000000	.000000	.001503	1.53
ESE	.003415	.000683	.000000	.000000	.000000	.000000	.000000	.000000	.004098	1.19
SE	.002869	.000820	.000000	.000000	.000000	.000000	.000000	.000000	.003689	1.21
SSE	.004645	.001913	.000000	.000000	.000000	.000000	.000000	.000000	.006557	1.32
S	.004098	.002869	.000000	.000000	.000000	.000000	.000000	.000000	.006967	1.44
SSW	.005874	.002322	.000000	.000000	.000000	.000000	.000000	.000000	.008197	1.30
SW	.020082	.002049	.000000	.000000	.000000	.000000	.000000	.000000	.022131	1.10
WSW	.025956	.002459	.000000	.000000	.000000	.000000	.000000	.000000	.028415	.99
W	.011339	.001639	.000000	.000000	.000000	.000000	.000000	.000000	.012978	1.01
WNW	.004508	.002049	.000000	.000000	.000000	.000000	.000000	.000000	.006557	1.36
NW	.006011	.002186	.000000	.000000	.000000	.000000	.000000	.000000	.008197	1.29
NNW	.008060	.004508	.000000	.000000	.000000	.000000	.000000	.000000	.012568	1.39
N	.007240	.003825	.000000	.000000	.000000	.000000	.000000	.000000	.011066	1.38
CALM									.058607	
TOTAL	.111475	.032514	.000000	.000000	.000000	.000000	.000000	.000000	.202596	.94

NUMBERS BELOW BASED ON ALL OBSERVATIONS
 NUMBER OF INVALID OBSERVATIONS = 0
 NUMBER OF VALID STABILITY DEPENDENT OBSERVATIONS = 7320

ALL PASQUILL STABILITY CLASSES

WIND SPEED CLASS (MPS)

WIND SECTOR	.51 TO 1.50	1.51 TO 3.00	3.01 TO 4.50	4.51 TO 6.00	6.01 TO 7.50	7.51 TO 9.00	9.01 TO 10.50	GREATER THAN 10.50	TOTAL	MEAN SPEED
NNE	.009426	.018306	.015437	.000820	.000000	.000000	.000000	.000000	.043989	2.59
NE	.004372	.010519	.006284	.000000	.000137	.000000	.000000	.000000	.021311	2.55
ENE	.003825	.007923	.005191	.000683	.000000	.000000	.000000	.000000	.017623	2.55
E	.003005	.011612	.012432	.005738	.000273	.000000	.000000	.000000	.033060	3.24
ESE	.005464	.011475	.025000	.010656	.000410	.000000	.000000	.000000	.053005	3.50
SE	.003825	.021311	.024180	.003142	.000137	.000000	.000000	.000000	.052596	3.07
SSE	.006148	.029918	.016667	.005464	.001366	.000410	.000000	.000000	.059973	3.00
S	.007787	.022951	.008743	.001503	.001639	.000000	.000000	.000000	.042623	2.62
SSW	.012432	.022678	.011066	.005055	.001503	.000000	.000000	.000000	.052732	2.66
SW	.059153	.035246	.019126	.013661	.002869	.000820	.000000	.000000	.130874	2.38
WSW	.060519	.022678	.022131	.014481	.004918	.001776	.000137	.000000	.126639	2.55
W	.017077	.015710	.016530	.010792	.004781	.000546	.000000	.000000	.065437	3.22
WNW	.007650	.016530	.015164	.008880	.001366	.000000	.000000	.000000	.049590	3.17
NW	.011339	.025546	.013661	.003415	.000683	.000000	.000000	.000000	.054645	2.61
NNW	.016257	.045628	.012842	.002596	.000956	.000273	.000000	.000000	.078552	2.41
N	.014481	.018579	.005191	.000410	.000137	.000000	.000000	.000000	.038798	2.03
CALM									.078552	
TOTAL	.242760	.336612	.229645	.087295	.021175	.003825	.000137	.000000	1.000000	2.53

NUMBERS BELOW BASED ON ALL OBSERVATIONS
 NUMBER OF INVALID OBSERVATIONS = 0
 NUMBER OF VALID OBSERVATIONS = 7320

Date	Time	Temp. Out	Wind Chill	Hi Temp	Low Temp	Wind Speed (m/s)			Rain	Bar	Hum In
		C°	C°	C°	C°	Avg	Hi	Dir	mm	mB	%
3/16/00	2:30p	23.8	23.8	24.3	23.5	0	1.3	SW	1.4	897.6	60
3/16/00	2:45p	23.2	23.2	23.6	22.8	0.4	1.3	N	0.4	897.6	62
3/16/00	3:00p	22.9	22.9	23	22.7	0.9	1.3	N	0	897.5	62
3/16/00	3:15p	22.7	22.7	22.9	22.5	0.9	1.8	N	0	897.3	62
3/16/00	3:30p	22.7	22.7	22.9	22	0.9	2.2	N	0	897.4	63
3/16/00	3:45p	21.6	21.6	22	21.1	0.9	2.7	N	0	897.5	63
3/16/00	4:00p	20.8	20.8	21.1	20.7	0.4	2.2	N	0	897.4	63
3/16/00	4:15p	21.1	21.1	21.8	20.7	0.4	0.9	N	0	897.3	64
3/16/00	4:30p	21.2	21.2	21.7	20.9	0.4	0.9	N	0	897.2	65
3/16/00	4:45p	20.6	20.6	20.9	20.4	0.4	0.9	N	0	897.1	65
3/16/00	5:00p	20.1	20.1	20.4	19.7	0	0.9	N	0.6	897.3	64
3/16/00	5:15p	19.4	19.4	19.7	19.3	0.4	0.9	N	0.4	897.2	64
3/16/00	5:30p	19.2	19.2	19.4	19	0.4	1.3	NNW	0.6	897.3	65
3/16/00	5:45p	18.8	18.8	19	18.7	0.4	1.3	N	0	897.3	66
3/16/00	6:00p	18.6	18.6	18.7	18.5	0	0.4	N	0	897.4	66
3/16/00	6:15p	18.4	18.4	18.5	18.4	0.4	0.9	N	0	897.6	67
3/16/00	6:30p	18.6	18.6	18.6	18.4	0	0.9	N	0.2	897.9	67
3/16/00	6:45p	18.6	18.6	18.7	18.6	0	0	---	0.4	898	68
3/16/00	7:00p	18.6	18.6	18.6	18.5	0	0.4	N	0	898.2	68
3/16/00	7:15p	18.5	18.5	18.6	18.5	0	0.9	N	0	898.4	68
3/16/00	7:30p	18.5	18.5	18.6	18.4	0	6.7	N	0	898.5	69
3/16/00	7:45p	18.4	18.4	18.5	18.4	0.4	0.9	N	0	898.5	69
3/16/00	8:00p	18.5	18.5	18.5	18.4	0	0.4	N	0	898.5	69
3/16/00	8:15p	18.4	18.4	18.5	18.4	0	0.4	N	0	899	69
3/16/00	8:30p	18.4	18.4	18.4	18.4	0	0.4	N	0	899.5	70
3/16/00	8:45p	18.3	18.3	18.4	18.3	0	0.9	N	0.2	899.4	70
3/16/00	9:00p	18.4	18.4	18.4	18.3	0	0.9	N	0	899.2	70
3/16/00	9:15p	18.4	18.4	18.4	18.4	0.4	0.9	N	0	899.3	71
3/16/00	9:30p	18.4	18.4	18.4	18.4	0	0.9	N	0	899.4	71
3/16/00	9:45p	18.4	18.4	18.4	18.3	0	0.9	N	0	899.4	71
3/16/00	10:00p	18.3	18.3	18.3	18.2	0	0.4	N	0	899.5	71
3/16/00	10:15p	18.2	18.2	18.3	18.1	0	0.9	N	0	899.6	71
3/16/00	10:30p	18.3	18.3	18.3	18.2	0	0.4	N	0	899.4	71
3/16/00	10:45p	18.3	18.3	18.3	18.3	0	0.9	N	0	899.4	72
3/16/00	11:00p	18.4	18.4	18.4	18.3	0.4	0.9	N	0	899.4	72
3/16/00	11:15p	18.3	18.3	18.4	18.2	0	0.9	N	0	899.3	72
3/16/00	11:30p	18.1	18.1	18.2	18	0	0	---	0	899.4	72
3/16/00	11:45p	18	18	18.1	17.9	0	0	---	0	899.4	72
3/17/00	12:00a	18.1	18.1	18.2	18.1	0	0.9	N	0	899.4	72
3/17/00	12:15a	18.2	18.2	18.2	18.2	0	0.9	N	0	899.4	73
3/17/00	12:30a	18.3	18.3	18.3	18.2	0	0.9	N	0	899.4	73
3/17/00	12:45a	18.3	18.3	18.3	18.3	0	0.9	N	0	899.4	73
3/17/00	1:00a	18.3	18.3	18.3	18.3	0	1.3	N	0	899.4	73
3/17/00	1:15a	18.2	18.2	18.3	18.2	0	0.9	N	0	899.2	74
3/17/00	1:30a	18.2	18.2	18.2	18.2	0	1.3	N	0	899.1	74
3/17/00	1:45a	18.1	18.1	18.2	18.1	0	0.9	N	0	898.9	74
3/17/00	2:00a	18.1	18.1	18.1	18.1	0	0.4	N	0	898.9	74
3/17/00	2:15a	18.1	18.1	18.1	18.1	0	0.9	N	0	898.9	74
3/17/00	2:30a	18.1	18.1	18.1	18	0	0.9	N	0	898.6	74
3/17/00	2:45a	18	18	18	17.9	0.4	1.3	N	0	898.5	74
3/17/00	3:00a	17.9	17.9	18	17.9	0.4	1.3	N	0	898.5	75
3/17/00	3:15a	17.9	17.9	17.9	17.9	0	0.4	NNE	0	898.6	75
3/17/00	3:30a	17.9	17.9	17.9	17.8	0	0.9	N	0	898.4	75
3/17/00	3:45a	17.6	17.6	17.8	17.4	0	0	---	0	898.4	75
3/17/00	4:00a	17.3	17.3	17.4	17.2	0	0	---	0	898.5	75
3/17/00	4:15a	17.4	17.4	17.4	17.3	0	0.4	---	0	898.5	75
3/17/00	4:30a	17.2	17.2	17.3	17.1	0	0	---	0	898.5	75
3/17/00	4:45a	17	17	17.1	16.9	0	0	---	0	898.5	75

Date	Time	Temp. Out	Wind Chill	Hi Temp	Low Temp	Wind Speed (m/s)			Rain	Bar	Hum In
		C°	C°	C°	C°	Avg	Hi	Dir	mm	mB	%
3/17/00	5:00a	16.9	16.9	16.9	16.8	0	0	---	0	898.7	75
3/17/00	5:15a	16.8	16.8	16.9	16.7	0	0	---	0	898.7	75
3/17/00	5:30a	16.9	16.9	17	16.8	0	0	---	0	898.8	75
3/17/00	5:45a	16.9	16.9	17	16.8	0	0	---	0	898.9	75
3/17/00	6:00a	17.1	17.1	17.1	17	0	0	---	0	898.9	75
3/17/00	6:15a	16.9	16.9	17.1	16.9	0	0	---	0	899	75
3/17/00	6:30a	16.9	16.9	17	16.9	0	0	---	0	899.1	76
3/17/00	6:45a	16.8	16.8	16.9	16.8	0	0	---	0	899.1	75
3/17/00	7:00a	16.8	16.8	16.8	16.8	0	0	---	0	899.5	75
3/17/00	7:15a	16.8	16.8	16.8	16.7	0	0	---	0	899.6	75
3/17/00	7:30a	16.7	16.7	16.7	16.7	0	0	---	0	899.6	75
3/17/00	7:45a	16.9	16.9	17	16.7	0	0	---	0	899.8	76
3/17/00	8:00a	17.6	17.6	18.1	17	0	0	---	0	899.7	76
3/17/00	8:15a	18.3	18.3	18.5	18.1	0	0	---	0	899.9	77
3/17/00	8:30a	18.6	18.6	19	18.4	0	1.3	NNE	0	899.9	78
3/17/00	8:45a	19.3	19.3	19.4	19.1	0	0.9	NNE	0	899.9	78
3/17/00	9:00a	19.3	19.3	19.5	19.2	0	0	---	0	900	78
3/17/00	9:15a	19.5	19.5	19.8	19.4	0	0.4	NNE	0	900	77
3/17/00	9:30a	20.3	20.3	20.6	19.8	0	0.4	NNE	0	899.9	78
3/17/00	9:45a	21.1	21.1	21.5	20.6	0	0.9	NNE	0	899.9	79
3/17/00	10:00a	21.8	21.8	22.1	21.5	0	0.9	NNE	0	899.9	80
3/17/00	10:15a	21.6	21.6	22.1	21.4	0	0.9	N	0	899.9	79
3/17/00	10:30a	22	22	22.7	21.4	0.4	1.8	N	0	899.7	79
3/17/00	10:45a	21.3	21.3	21.4	21.2	0	1.3	NNW	0	899.6	77
3/17/00	11:00a	22.2	22.2	23.7	21.3	0	0.9	ESE	0	899.6	79
3/17/00	11:15a	21.2	21.2	21.5	20.9	0	0.4	ESE	0	899.6	77
3/17/00	11:30a	23	23	26.2	20.9	0	0.9	ESE	0	899.4	80
3/17/00	11:45a	26.1	26.1	27.6	23.9	0	1.8	N	0	899.3	85
3/17/00	12:00p	25.1	25.1	25.9	23.9	0.4	1.8	N	0	899.1	80
3/17/00	12:15p	23	23	23.9	22.7	0.4	1.8	N	0	899.1	74
3/17/00	12:30p	23.2	23.2	24.1	22.8	0	0.9	N	0	898.9	72
3/17/00	12:45p	24.7	24.7	26.2	23.4	0	0.9	N	0	898.7	74
3/17/00	1:00p	23.4	23.4	24.1	23.2	0	0	---	0	898.5	72
3/17/00	1:15p	23.8	23.8	25.1	22.8	0.4	1.8	SSW	0	898.4	72
3/17/00	1:30p	22.9	22.9	24.1	22.7	1.3	2.2	SSW	0	898.3	71
3/17/00	1:45p	24.9	24.9	25.4	24.1	0.9	2.2	SSW	0	898.2	73
3/17/00	2:00p	25.2	25.2	25.8	24.3	0.9	2.2	SSW	0	898.1	73
3/17/00	2:15p	24.3	24.3	25.2	23.7	0.4	1.8	SSW	0	898.1	71
3/17/00	2:30p	23.8	23.8	23.9	23.7	0	0.9	SSW	0	897.8	70
3/17/00	2:45p	23.6	23.6	24	23.2	0.4	1.3	SSW	0	897.7	70
3/17/00	3:00p	23.4	23.4	24	22.8	0	0.9	SSW	0	897.8	70
3/17/00	3:15p	22.4	22.4	22.7	22.2	0	0	---	0	898	70
3/17/00	3:30p	22.8	22.8	22.8	22.7	0.4	2.2	SSW	0	897.9	70
3/17/00	3:45p	22.7	22.7	22.8	22.6	0	0	---	0	898	71
3/17/00	4:00p	22.6	22.6	22.8	22.4	0	0	---	0	897.8	71
3/17/00	4:15p	22.9	22.9	23.2	22.7	0	0	---	0	897.9	72
3/17/00	4:30p	23.1	23.1	23.3	23	0	0	---	0	897.9	72
3/17/00	4:45p	23.1	23.1	23.3	22.9	0	0.9	ESE	0	897.6	72
3/17/00	5:00p	22.7	22.7	22.9	22.3	0.9	1.8	N	0	897.5	72
3/17/00	5:15p	22.3	22.3	22.7	22.1	0.4	1.3	N	0	897.5	72
3/17/00	5:30p	22.1	22.1	22.2	21.9	0	0.9	N	0	897.6	71
3/17/00	5:45p	22.1	22.1	22.2	21.8	0	0.9	N	0	897.6	72
3/17/00	6:00p	21.6	21.6	21.8	21.4	0.4	1.3	N	0	897.7	72
3/17/00	6:15p	21.3	21.3	21.4	21.3	0	0.9	N	0	897.8	72
3/17/00	6:30p	21.3	21.3	21.3	21.1	0	0.9	N	0	898	72
3/17/00	6:45p	21.1	21.1	21.2	20.9	0	0.4	N	0.2	898.1	72
3/17/00	7:00p	20.8	20.8	20.9	20.8	0	0	---	0	898.2	73
3/17/00	7:15p	20.7	20.7	20.8	20.5	0	0	---	0	898	73

Date	Time	Temp. Out	Wind Chill	Hi Temp	Low Temp	Wind Speed (m/s)			Rain	Bar	Hum In
		C°	C°	C°	C°	Avg	Hi	Dir	mm	mB	%
3/17/00	7:30p	20.3	20.3	20.5	20.2	0	0	---	0	897.9	73
3/17/00	7:45p	20.1	20.1	20.2	20	0	0	---	0	898.2	73
3/17/00	8:00p	20.1	20.1	20.1	19.9	0	0.9	N	0	898.5	74
3/17/00	8:15p	20.1	20.1	20.2	20.1	0	0.9	N	0	898.9	74
3/17/00	8:30p	20.2	20.2	20.2	20.1	0	0.9	N	0	898.9	75
3/17/00	8:45p	19.9	19.9	20.1	19.8	0	0	---	0	898.9	75
3/17/00	9:00p	19.7	19.7	19.8	19.7	0	0	---	0	898.9	75
3/17/00	9:15p	19.7	19.7	19.7	19.7	0	0	---	0	898.8	75
3/17/00	9:30p	19.6	19.6	19.7	19.3	0	0	---	0	898.8	75
3/17/00	9:45p	19.2	19.2	19.3	19.1	0	0	---	0	898.8	75
3/17/00	10:00p	19	19	19.1	18.9	0	0	---	0	898.8	75
3/17/00	10:15p	18.9	18.9	19.1	18.8	0	0	---	0	898.8	75
3/17/00	10:30p	19.1	19.1	19.1	19	0.4	0.9	N	0	898.6	76
3/17/00	10:45p	18.8	18.8	19	18.7	0	1.3	N	0	898.8	76
3/17/00	11:00p	18.7	18.7	18.7	18.6	0	0	---	0	898.9	76
3/17/00	11:15p	18.7	18.7	18.8	18.7	0	0.4	---	0	898.8	76
3/17/00	11:30p	19	19	19.2	18.8	0	0.4	N	0	898.8	76
3/17/00	11:45p	18.9	18.9	19.2	18.8	0	0.9	N	0	898.9	76
3/18/00	12:00a	18.8	18.8	18.8	18.8	0.4	0.9	N	0	898.8	77
3/18/00	12:15a	18.8	18.8	18.8	18.7	0	0	---	0	898.9	77
3/18/00	12:30a	18.6	18.6	18.7	18.6	0	0	---	0	898.8	77
3/18/00	12:45a	18.6	18.6	18.6	18.6	0	0	---	0	898.6	77
3/18/00	1:00a	18.7	18.7	18.8	18.6	0	0	---	0	898.5	77
3/18/00	1:15a	18.8	18.8	18.9	18.6	0	0.9	N	0	898.6	77
3/18/00	1:30a	18.7	18.7	18.8	18.6	0	0.4	N	0	898.5	77
3/18/00	1:45a	18.8	18.8	18.9	18.6	0	0	---	0	898.4	77
3/18/00	2:00a	18.3	18.3	18.6	18.2	0	0	---	0	898.4	77
3/18/00	2:15a	18.2	18.2	18.2	18.2	0	0	---	0	898.4	77
3/18/00	2:30a	18.1	18.1	18.2	18	0	0	---	0	898.2	77
3/18/00	2:45a	18.2	18.2	18.3	18.1	0	0	---	0	897.9	77
3/18/00	3:00a	18.7	18.7	18.9	18.3	0.4	0.9	WNW	0	897.8	78
3/18/00	3:15a	19.1	19.1	19.1	18.9	0.9	1.3	WSW	0	897.7	79
3/18/00	3:30a	19.1	19.1	19.1	19	0.9	1.3	WSW	0	897.6	79
3/18/00	3:45a	19.1	19.1	19.2	19.1	0.4	1.3	WSW	0	897.7	79
3/18/00	4:00a	19	19	19.1	18.9	0	0.9	SW	0	897.6	79
3/18/00	4:15a	18.7	18.7	18.9	18.6	0	0	---	0	897.7	79
3/18/00	4:30a	18.7	18.7	18.7	18.6	0.4	1.3	SW	0	897.6	80
3/18/00	4:45a	18.7	18.7	18.7	18.6	0.9	1.8	SW	0	897.6	80
3/18/00	5:00a	18.7	18.7	18.7	18.6	0.9	1.3	SSW	0	897.5	80
3/18/00	5:15a	18.6	18.6	18.6	18.4	0.9	1.3	SSW	0	897.6	81
3/18/00	5:30a	18.4	18.4	18.5	18.3	0.4	0.9	SSW	0	897.7	80
3/18/00	5:45a	18.1	18.1	18.3	17.9	0	0	---	0	897.5	80
3/18/00	6:00a	17.8	17.8	17.9	17.6	0	0	---	0	897.5	80
3/18/00	6:15a	17.8	17.8	17.8	17.8	0	0	---	0	897.6	80
3/18/00	6:30a	17.9	17.9	17.9	17.8	0.4	1.3	SSW	0	897.6	81
3/18/00	6:45a	17.9	17.9	17.9	17.9	0.9	1.3	SSW	0	897.8	81
3/18/00	7:00a	17.9	17.9	17.9	17.8	0.9	1.3	SSW	0	897.9	81
3/18/00	7:15a	17.8	17.8	17.8	17.8	0.9	1.3	SSW	0	897.9	82
3/18/00	7:30a	17.9	17.9	18.1	17.8	1.3	1.8	SSW	0	897.9	82
3/18/00	7:45a	18.2	18.2	18.3	18.1	1.3	1.8	SSW	0	898	83
3/18/00	8:00a	18.6	18.6	18.7	18.3	1.3	2.2	SSW	0	898.1	84
3/18/00	8:15a	18.9	18.9	19.2	18.7	0.9	1.8	SSW	0	898.2	84
3/18/00	8:30a	19.2	19.2	19.2	19.1	0.9	2.2	SSW	0	898.4	84
3/18/00	8:45a	19.4	19.4	19.7	19.2	0.9	1.3	SSW	0	898.4	84
3/18/00	9:00a	20	20	20.2	19.7	1.3	2.7	SSW	0	898.5	85
3/18/00	9:15a	20.3	20.3	20.5	20.2	1.8	3.1	SSW	0	898.5	85
3/18/00	9:30a	20.7	20.7	21.1	20.4	1.8	4.5	SSW	0	898.4	85
3/18/00	9:45a	21.7	21.7	22.6	21.1	1.8	3.6	SSW	0	898.5	85

Date	Time	Temp. Out	Wind Chill	Hi Temp	Low Temp	Wind Speed (m/s)			Rain	Bar	Hum In
		C°	C°	C°	C°	Avg	Hi	Dir	mm	mB	%
3/18/00	10:00a	22	21.4	22.6	21.7	2.2	4	SW	0	898.5	86
3/18/00	10:15a	22.1	22.1	22.3	21.8	1.8	3.6	SW	0	898.7	85
3/18/00	10:30a	22.8	22.8	23.5	22.3	1.3	2.2	SW	0	898.8	85
3/18/00	10:45a	24.6	24.6	25.1	23.6	1.3	2.7	SSW	0	898.6	87
3/18/00	11:00a	25.9	25.9	26.4	25.2	1.3	3.1	SW	0	898.5	88
3/18/00	11:15a	26.2	26.2	26.9	25.8	1.3	3.6	SSW	0	898.6	83
3/18/00	11:30a	27.1	27.1	27.8	25.9	1.3	2.2	SSW	0	898.7	80
3/18/00	11:45a	26.6	26.6	27.2	25.7	1.8	3.6	SSW	0	898.6	74
3/18/00	12:00p	26.9	26.6	27.4	26.2	2.2	4.5	SSW	0	898.6	70
3/18/00	12:15p	26.9	26.6	27.3	26.7	2.2	4	SSW	0	898.5	66
3/18/00	12:30p	27.2	26.9	27.5	26.8	2.2	3.6	SSW	0	898.5	63
3/18/00	12:45p	27.3	27.3	28.2	26.9	1.8	3.6	SSW	0	898.4	60
3/18/00	1:00p	26.7	26.3	27.2	26.1	2.2	4	SSW	0	898.3	56
3/18/00	1:15p	27.1	26.7	27.9	26.4	2.2	4	SSW	0	898.3	54
3/18/00	1:30p	27.8	27.6	28.3	27.2	2.2	4	SSW	0	898	54
3/18/00	1:45p	27.7	27.7	28.3	27.2	1.8	3.6	SSW	0	898	52
3/18/00	2:00p	28.6	28.6	29.4	26.9	1.3	3.1	SSW	0	897.7	51
3/18/00	2:15p	26.4	26.4	26.9	26.2	0.9	2.2	SSW	0	897.6	50
3/18/00	2:30p	26.3	26.3	26.4	26.1	1.3	2.7	SSW	0	897.2	51
3/18/00	2:45p	26.1	26.1	26.4	25.8	0.9	2.2	SSW	0	897	53
3/18/00	3:00p	25.9	25.9	26.1	25.6	0.9	1.8	S	0	896.9	54
3/18/00	3:15p	25.4	25.4	25.7	25.3	0.9	1.3	SW	0	896.7	55
3/18/00	3:30p	25.8	25.8	26.1	25.6	0.9	2.2	SSW	0	896.8	56
3/18/00	3:45p	25.7	25.7	26.4	25.1	1.3	2.7	SSW	0	896.8	56
3/18/00	4:00p	25.6	25.6	26.1	25.1	1.3	2.2	SSW	0	896.8	56
3/18/00	4:15p	26.3	26.3	26.4	26.1	1.8	2.7	SSW	0	896.8	57
3/18/00	4:30p	25.9	25.9	26.2	25.7	1.3	2.7	SSW	0	896.8	57
3/18/00	4:45p	26.8	26.8	27.5	25.9	0.9	1.8	SW	0	896.7	57
3/18/00	5:00p	26.1	26.1	27.4	25.2	0.9	2.2	SSW	0	896.7	56
3/18/00	5:15p	25.3	25.3	25.4	25	1.3	2.2	SSW	0	896.8	56
3/18/00	5:30p	25.2	25.2	25.3	25.1	1.3	2.2	SSW	0	897	56
3/18/00	5:45p	24.6	24.6	25.1	24.2	0.9	2.2	S	0	897.2	56
3/18/00	6:00p	24.2	24.2	24.5	24.1	0.9	1.8	SSW	0	897.2	57
3/18/00	6:15p	24.4	24.4	24.5	24.3	0.9	2.2	SSW	0	897.2	58
3/18/00	6:30p	23.8	23.8	24.3	23.4	0.9	1.8	SSW	0	897.3	58
3/18/00	6:45p	23.1	23.1	23.3	22.7	0.9	1.3	SSW	0	897.4	58
3/18/00	7:00p	22.4	22.4	22.7	22.1	0.9	0.9	SSW	0	897.4	58
3/18/00	7:15p	21.6	21.6	22.1	21.2	0.9	1.3	SSW	0	897.5	58
3/18/00	7:30p	21	21	21.2	20.9	1.3	1.3	SSW	0	897.6	59
3/18/00	7:45p	20.8	20.8	20.9	20.7	1.3	1.3	SSW	0	897.9	60
3/18/00	8:00p	20.8	20.8	20.9	20.8	0.9	1.3	SSW	0	897.8	61
3/18/00	8:15p	20.8	20.8	20.8	20.7	0.9	1.3	SSW	0	898.1	61
3/18/00	8:30p	20.7	20.7	20.7	20.7	0.9	1.3	SSW	0	898.1	62
3/18/00	8:45p	20.6	20.6	20.7	20.6	0.4	0.9	SSW	0	898.1	62
3/18/00	9:00p	20.4	20.4	20.6	20.2	0.4	0.9	SSW	0	898.3	63
3/18/00	9:15p	20.1	20.1	20.2	20.1	0.4	0.9	SSW	0	898.4	63
3/18/00	9:30p	20	20	20.1	19.9	0.4	0.9	SSW	0	898.4	63
3/18/00	9:45p	19.9	19.9	20	19.9	0.4	0.9	SSW	0	898.5	64
3/18/00	10:00p	19.8	19.8	19.9	19.7	0.4	0.9	SSW	0	898.5	64
3/18/00	10:15p	19.7	19.7	19.8	19.7	0.9	1.3	SSW	0	898.6	64
3/18/00	10:30p	19.8	19.8	19.9	19.8	0.4	0.9	SSW	0	898.7	65
3/18/00	10:45p	19.7	19.7	19.8	19.6	0.4	0.9	SSW	0	898.8	65
3/18/00	11:00p	19.6	19.6	19.6	19.6	0	0	---	0	898.8	65
3/18/00	11:15p	19.6	19.6	19.6	19.4	0	0	---	0	898.7	65
3/18/00	11:30p	19.3	19.3	19.4	19.3	0	0	---	0	898.8	65
3/18/00	11:45p	19.4	19.4	19.6	19.3	0	0	---	0	898.8	66
3/19/00	12:00a	19.5	19.5	19.5	19.4	0	0	---	0	898.7	66
3/19/00	12:15a	19.3	19.3	19.4	19.1	0	0	---	0	898.8	66

Date	Time	Temp. Out	Wind Chill	Hi Temp	Low Temp	Wind Speed (m/s)			Rain	Bar	Hum In
		C°	C°	C°	C°	Avg	Hi	Dir	mm	mB	%
3/19/00	12:30a	19	19	19.1	18.9	0	0	---	0	898.6	66
3/19/00	12:45a	19.2	19.2	19.4	19	0	0	---	0	898.6	67
3/19/00	1:00a	19.2	19.2	19.4	19	0	0	---	0	898.4	67
3/19/00	1:15a	19	19	19.1	18.9	0	0	---	0	898.4	68
3/19/00	1:30a	18.8	18.8	19	18.7	0	0	---	0	898.3	68
3/19/00	1:45a	18.9	18.9	19	18.8	0	0	---	0	898.1	68
3/19/00	2:00a	18.8	18.8	19	18.7	0	0	---	0	898.1	68
3/19/00	2:15a	18.7	18.7	18.8	18.7	0	0	---	0	898	68
3/19/00	2:30a	18.8	18.8	18.9	18.7	0	0	---	0	897.8	69
3/19/00	2:45a	18.8	18.8	18.9	18.8	0	0	---	0	897.7	69
3/19/00	3:00a	19	19	19	18.9	0	0	---	0	897.6	69
3/19/00	3:15a	19.1	19.1	19.2	19	0	0	---	0	897.7	69
3/19/00	3:30a	19.2	19.2	19.2	19.1	0	0	---	0	897.4	69
3/19/00	3:45a	19.1	19.1	19.2	19	0	0	---	0	897.3	70
3/19/00	4:00a	18.9	18.9	19	18.8	0	0	---	0	897.4	69
3/19/00	4:15a	18.7	18.7	18.8	18.6	0	0	---	0	897.4	70
3/19/00	4:30a	18.7	18.7	18.7	18.6	0	0	---	0	897.3	70
3/19/00	4:45a	18.5	18.5	18.6	18.4	0	0	---	0	897.3	69
3/19/00	5:00a	18.3	18.3	18.4	18.3	0	0	---	0	897.4	70
3/19/00	5:15a	18.2	18.2	18.2	18.1	0	0	---	0	897.4	70
3/19/00	5:30a	18.3	18.3	18.4	18.2	0	0	---	0	897.5	70
3/19/00	5:45a	18.5	18.5	18.5	18.4	0	0	---	0	897.7	70
3/19/00	6:00a	18.1	18.1	18.4	17.9	0	0	---	0	897.8	70
3/19/00	6:15a	18.1	18.1	18.2	18	0	0	---	0	897.8	70
3/19/00	6:30a	18.1	18.1	18.2	18	0	0	---	0	897.8	71
3/19/00	6:45a	17.9	17.9	18.1	17.9	0	0	---	0	897.8	71
3/19/00	7:00a	18.2	18.2	18.3	18.1	0	0	---	0	898	71
3/19/00	7:15a	18.2	18.2	18.3	18.2	0	0	---	0	898.1	71
3/19/00	7:30a	18.2	18.2	18.3	18.1	0	0	---	0	898.3	71
3/19/00	7:45a	18.3	18.3	18.4	18.3	0	0	---	0	898.4	72
3/19/00	8:00a	18.6	18.6	18.7	18.4	0	0	---	0	898.5	72
3/19/00	8:15a	18.9	18.9	19.1	18.7	0	0	---	0	898.7	72
3/19/00	8:30a	19.3	19.3	19.6	19.1	0	0	---	0	898.6	72
3/19/00	8:45a	20.2	20.2	20.9	19.6	0	0	---	0	898.6	73
3/19/00	9:00a	21.2	21.2	21.3	21	0	0	---	0	898.6	75
3/19/00	9:15a	21.3	21.3	21.4	21.2	0	0	---	0	898.6	74
3/19/00	9:30a	21.6	21.6	22	21.4	0	0	---	0	898.6	73
3/19/00	9:45a	22.9	22.9	23.3	22.1	0.4	1.3	E	0	898.5	74
3/19/00	10:00a	23.5	23.5	24	23.2	0.4	1.3	E	0	898.6	74
3/19/00	10:15a	23.4	23.4	23.9	22.9	0.4	1.3	NNW	0	898.7	74
3/19/00	10:30a	23.1	23.1	23.4	22.7	0	1.3	E	0	898.6	73
3/19/00	10:45a	24.7	24.7	25.9	23.5	0.4	1.3	E	0	898.5	75
3/19/00	11:00a	25.3	25.3	25.8	24.9	0.4	1.3	N	0	898.4	75
3/19/00	11:15a	27.4	27.4	28.3	26.1	0.9	2.2	N	0	898.4	75
3/19/00	11:30a	28.3	28.3	29	27.1	0.9	2.7	N	0	898.5	73
3/19/00	11:45a	28.8	28.8	29.8	28.1	0.4	2.2	N	0	898.5	70
3/19/00	12:00p	29.9	29.9	30.6	29.2	0.9	2.2	N	0	898.4	67
3/19/00	12:15p	28.9	28.9	29.6	27.6	0.9	2.2	N	0	898.4	63
3/19/00	12:30p	29.2	29.2	30.1	28.1	0.4	1.8	N	0	898.1	61
3/19/00	12:45p	28.2	28.2	30	25.6	0.9	2.7	N	0	897.8	58
3/19/00	1:00p	24.6	24.6	25.6	22.9	0.4	1.8	N	0.4	897.6	54
3/19/00	1:15p	21.6	21.6	22.8	21.1	0.4	1.3	N	3.6	897.4	52
3/19/00	1:30p	20.8	20.8	21.1	20.7	0.4	1.3	NNE	2.6	896.9	55
3/19/00	1:45p	20.9	20.9	20.9	20.7	0	1.8	SW	1	896.8	59
3/19/00	2:00p	19.2	19.2	20.5	18.2	0.4	1.8	SE	8.2	896.8	60
3/19/00	2:15p	18.2	18.2	18.3	18.1	0	0.4	---	0.6	897	62
3/19/00	2:30p	18.3	18.3	18.5	18.2	0	0	---	0.8	896.9	64
3/19/00	2:45p	18	18	18.2	17.9	0	0	---	0	897	65

Date	Time	Temp. Out	Wind Chill	Hi Temp	Low Temp	Wind Speed (m/s)			Rain	Bar	Hum In
		C°	C°	C°	C°	Avg	Hi	Dir	mm	mB	%
3/19/00	3:00p	17.7	17.7	18	17.3	0	0	---	0	896.9	66
3/19/00	3:15p	17.3	17.3	17.4	17.3	0	0	---	0	897	67
3/19/00	3:30p	17.4	17.4	17.8	17.3	0	0	---	0	896.5	68
3/19/00	3:45p	18.1	18.1	18.1	17.8	0	0	---	0	896.3	69
3/19/00	4:00p	18.2	18.2	18.3	18.1	0	0	---	0	896.4	69
3/19/00	4:15p	18.4	18.4	18.6	18.3	0	0	---	0.2	896.6	70
3/19/00	4:30p	18.4	18.4	18.7	17.9	0.4	1.8	SSE	0	896.8	71
3/19/00	4:45p	17.7	17.7	17.9	17.2	0.9	2.2	SSE	0	896.9	72
3/19/00	5:00p	17.1	17.1	17.3	16.9	1.3	3.1	S	0	896.8	73
3/19/00	5:15p	16.9	16.9	17.1	16.9	0.4	1.3	SSE	0.2	896.9	73
3/19/00	5:30p	17.1	17.1	17.1	17	0.4	0.9	SSE	0.6	897	74
3/19/00	5:45p	17.1	17.1	17.1	17	0	0	---	0	897	74
3/19/00	6:00p	17.2	17.2	17.2	17.1	0	0	---	0.8	897.4	74
3/19/00	6:15p	17.2	17.2	17.3	17.2	0	0	---	0.4	897.4	74
3/19/00	6:30p	17.2	17.2	17.3	17.2	0	0	---	0	897.5	75
3/19/00	6:45p	17.2	17.2	17.3	17.2	0	0.9	SSE	0	897.4	75
3/19/00	7:00p	17.2	17.2	17.2	17.2	0	0.9	SSE	0.6	897.4	75
3/19/00	7:15p	17.3	17.3	17.3	17.2	0	0	---	0.4	897.1	75
3/19/00	7:30p	17.2	17.2	17.3	17.2	0	0.4	SSE	0	897.4	75
3/19/00	7:45p	17.2	17.2	17.2	17.2	0	0.9	SSE	0	897.5	76
3/19/00	8:00p	17.2	17.2	17.2	17.2	0	0.9	SSE	0	897.3	76
3/19/00	8:15p	17.2	17.2	17.2	17.2	0	0	---	0	897.2	76
3/19/00	8:30p	17.2	17.2	17.2	17.2	0	0	---	0	897.5	76
3/19/00	8:45p	17.2	17.2	17.2	17.2	0	0	---	0	897.3	76
3/19/00	9:00p	17.2	17.2	17.2	17.2	0	0	---	0	897.4	76
3/19/00	9:15p	17.1	17.1	17.2	17.1	0	0	---	0	897.4	76
3/19/00	9:30p	17.1	17.1	17.2	17.1	0	0	---	0	897.4	76
3/19/00	9:45p	17.2	17.2	17.3	17.1	0	0	---	0	897.5	76
3/19/00	10:00p	17.2	17.2	17.3	17.2	0	0	---	0	897.6	76
3/19/00	10:15p	17.2	17.2	17.3	17.2	0	0	---	0	897.5	76
3/19/00	10:30p	17.1	17.1	17.2	17	0	0	---	0.2	897.3	77
3/19/00	10:45p	16.9	16.9	17.1	16.9	0	0.9	SSE	0	897.1	77
3/19/00	11:00p	16.8	16.8	16.9	16.7	0	0.9	SSE	0	897	77
3/19/00	11:15p	16.6	16.6	16.7	16.6	0	0.4	SSE	0	896.8	77
3/19/00	11:30p	16.6	16.6	16.7	16.6	0	0.9	SSE	0	896.6	77
3/19/00	11:45p	16.7	16.7	16.7	16.6	0.4	1.8	SSE	0	896.6	78
3/20/00	12:00a	16.6	16.6	16.7	16.6	0.4	1.3	SSE	0	896.4	78
3/20/00	12:15a	16.6	16.6	16.6	16.6	0.4	1.3	S	0	896.1	79
3/20/00	12:30a	16.5	16.5	16.6	16.4	0	0.4	S	0	895.9	78
3/20/00	12:45a	16.6	16.6	16.6	16.4	0	0.9	S	0	895.9	79
3/20/00	1:00a	16.6	16.6	16.7	16.6	0	0.9	S	0	895.7	79
3/20/00	1:15a	16.4	16.4	16.6	16.3	0.4	0.9	S	0	895.6	79
3/20/00	1:30a	16.2	16.2	16.3	16	0	0	---	0	895.5	79
3/20/00	1:45a	15.9	15.9	16	15.9	0	0	---	0	895.4	79
3/20/00	2:00a	15.8	15.8	15.9	15.7	0	0	---	0	895.2	79
3/20/00	2:15a	15.7	15.7	15.7	15.7	0	0	---	0	895.2	80
3/20/00	2:30a	15.8	15.8	15.9	15.7	0	0	---	0	895	80
3/20/00	2:45a	15.9	15.9	15.9	15.9	0	1.3	S	0	895	81
3/20/00	3:00a	16	16	16	15.9	0.9	1.3	S	0	894.8	81
3/20/00	3:15a	16	16	16.1	16	0.9	1.3	SSW	0	894.7	81
3/20/00	3:30a	15.9	15.9	16	15.9	0.9	1.3	SSW	0	894.6	82
3/20/00	3:45a	15.9	15.9	16	15.9	0.9	1.3	SSW	0	894.4	82
3/20/00	4:00a	15.9	15.9	16	15.9	0.9	1.3	SSW	0	894.4	82
3/20/00	4:15a	15.9	15.9	16	15.9	0.9	1.8	SSW	0	894.4	82
3/20/00	4:30a	16	16	16	15.9	1.3	1.8	SSW	0	894.4	82
3/20/00	4:45a	16.1	16.1	16.1	16	1.3	1.8	SSW	0	894.4	83
3/20/00	5:00a	16	16	16.1	16	0.9	1.3	SSW	0	894.4	83
3/20/00	5:15a	16	16	16.1	16	0.9	1.8	SSW	0	894.5	83

Date	Time	Temp. Out	Wind Chill	Hi Temp	Low Temp	Wind Speed (m/s)			Rain	Bar	Hum In
		C°	C°	C°	C°	Avg	Hi	Dir	mm	mB	%
3/20/00	5:30a	16.2	16.2	16.3	16.1	1.3	1.8	SSW	0	894.7	83
3/20/00	5:45a	16.2	16.2	16.2	16.2	0.9	1.8	SSW	0	894.5	83
3/20/00	6:00a	16.2	16.2	16.2	16.1	0.9	1.3	SSW	0	894.6	83
3/20/00	6:15a	16.2	16.2	16.3	16.1	0.9	1.3	SSW	0	894.5	84
3/20/00	6:30a	16.3	16.3	16.4	16.3	0.9	1.3	SSW	0	894.7	84
3/20/00	6:45a	16.4	16.4	16.5	16.4	1.3	2.2	SSW	0	894.7	84
3/20/00	7:00a	16.6	16.6	16.7	16.5	1.8	2.7	SSW	0	894.7	85
3/20/00	7:15a	16.7	15.8	16.8	16.7	2.2	3.1	SSW	0	894.8	85
3/20/00	7:30a	16.8	15.9	16.9	16.7	2.2	3.6	SSW	0	895	86
3/20/00	7:45a	16.9	16.9	16.9	16.9	1.8	3.6	SSW	0	895	86
3/20/00	8:00a	16.9	16.9	16.9	16.8	1.8	2.7	SSW	0	895.2	86
3/20/00	8:15a	17	17	17.2	16.9	1.8	3.1	SSW	0	895.3	86
3/20/00	8:30a	17.2	17.2	17.2	17.2	1.8	2.7	SSW	0	895.4	87
3/20/00	8:45a	17.3	17.3	17.4	17.3	1.3	2.7	SSW	0	895.3	87
3/20/00	9:00a	17.6	17.6	17.8	17.3	1.8	2.2	SSW	0	895.4	87
3/20/00	9:15a	17.9	17.9	17.9	17.8	1.8	3.1	SSW	0	895.6	88
3/20/00	9:30a	17.5	17.5	17.8	17.2	1.8	2.2	SSW	0	895.6	87
3/20/00	9:45a	17.1	17.1	17.2	17	1.8	2.7	SSW	0	895.5	87
3/20/00	10:00a	17.4	17.4	17.5	17.3	1.8	2.7	SSW	0	895.3	87
3/20/00	10:15a	17.7	17.7	17.8	17.4	1.8	2.7	SSW	0	895.3	88
3/20/00	10:30a	17.9	17.9	17.9	17.8	1.3	2.2	SSW	0	895.2	88
3/20/00	10:45a	18.1	18.1	18.5	17.8	1.3	2.7	SSW	0	895.3	88
3/20/00	11:00a	18.9	18.9	19.1	18.6	0.9	1.8	SSW	0	895.4	89
3/20/00	11:15a	18.6	18.6	19.1	18.3	1.3	2.7	SSW	0	895.4	89
3/20/00	11:30a	18.3	18.3	18.4	18.3	1.3	2.7	SSW	0	895.5	88
3/20/00	11:45a	18.6	18.6	18.7	18.4	1.3	3.6	SSW	0	895.5	88
3/20/00	12:00p	18.4	18.4	18.5	18.3	1.3	2.2	SSW	0	895.4	87
3/20/00	12:15p	18.3	18.3	18.4	18.3	0.4	1.8	SSW	0	895.4	87
3/20/00	12:30p	18	18	18.2	17.8	0.9	1.8	SSW	0	895.2	86
3/20/00	12:45p	17.8	17.8	18	17.6	0.9	1.8	SSW	0	895.2	86
3/20/00	1:00p	17.8	17.8	18.1	17.6	0.9	1.8	SSW	0	895.2	87
3/20/00	1:15p	17.6	17.6	17.7	17.5	0.4	1.8	SSW	0.8	894.7	87
3/20/00	1:30p	17.7	17.7	17.8	17.6	0.9	1.3	SSW	0	894.7	87
3/20/00	1:45p	17.9	17.9	18	17.8	0.9	1.8	SSW	0	894.6	87
3/20/00	2:00p	17.9	17.9	17.9	17.8	0.4	1.3	SSW	0	894.6	88
3/20/00	2:15p	17.7	17.7	17.8	17.6	0.9	1.8	SSW	0.2	894.7	88
3/20/00	2:30p	17.7	17.7	17.7	17.6	0.4	0.9	SSW	0	894.5	88
3/20/00	2:45p	17.7	17.7	17.8	17.4	0	0.9	SSW	0.2	894.3	88
3/20/00	3:00p	17.4	17.4	17.5	17.4	0	0	---	0.6	894.3	88
3/20/00	3:15p	17.4	17.4	17.5	17.4	0	0	---	0.4	894.2	88
3/20/00	3:30p	17.3	17.3	17.4	17.2	0	1.3	SSW	0.4	894.3	88
3/20/00	3:45p	17.2	17.2	17.2	17.1	0	0.9	SSW	1	894.2	87
3/20/00	4:00p	17.1	17.1	17.1	17	0	0	---	1	893.9	87
3/20/00	4:15p	17.1	17.1	17.1	17.1	0	0.4	SSW	0.4	894.1	88
3/20/00	4:30p	17	17	17.1	16.8	0.4	1.8	SSW	1.8	894.2	88
3/20/00	4:45p	16.8	16.8	16.9	16.7	0.4	2.2	S	2.2	894.3	88
3/20/00	5:00p	16.4	16.4	16.7	16.3	0.9	1.8	SSW	2.2	894.6	88
3/20/00	5:15p	15.5	15.5	16.4	14.6	0.4	1.8	ENE	1.8	894.9	87
3/20/00	5:30p	14.3	14.3	14.6	14.2	0.4	1.8	ESE	1.6	894.8	85
3/20/00	5:45p	14.1	14.1	14.2	14.1	0.4	1.8	NW	0.4	895.2	85
3/20/00	6:00p	14	14	14.1	13.9	0.4	1.3	ENE	3	895.3	86
3/20/00	6:15p	13.9	13.9	14	13.9	0	1.3	N	1.6	895.7	86
3/20/00	6:30p	13.8	13.8	13.9	13.7	0.9	3.6	N	0.6	895.2	87
3/20/00	6:45p	13.7	13.7	13.7	13.6	0.4	1.3	NNW	0.2	895.7	87
3/20/00	7:00p	13.7	13.7	13.8	13.6	0.4	1.8	N	0	895.8	87
3/20/00	7:15p	13.6	13.6	13.7	13.6	0.4	1.8	ENE	0.2	896	88
3/20/00	7:30p	13.5	13.5	13.6	13.4	0.9	2.2	N	0	896.4	88
3/20/00	7:45p	13.5	13.5	13.5	13.4	0.9	1.8	ESE	0	896.8	88

Date	Time	Temp. Out	Wind Chill	Hi Temp	Low Temp	Wind Speed (m/s)			Rain	Bar	Hum In
		C°	C°	C°	C°	Avg	Hi	Dir	mm	mB	%
3/20/00	8:00p	13.2	13.2	13.4	13.1	0.9	1.3	ESE	0	896.8	88
3/20/00	8:15p	12.9	12.9	13.1	12.8	0.4	2.2	E	0.2	896.8	88
3/20/00	8:30p	12.6	12.6	12.8	12.4	1.3	3.1	N	0	896.2	88
3/20/00	8:45p	12.4	12.4	12.6	12.3	0.9	4	E	0	896.7	88
3/20/00	9:00p	12.3	12.3	12.3	12.2	0.9	2.2	SE	0	897.7	88
3/20/00	9:15p	12.2	12.2	12.3	12.2	1.3	3.1	E	0	897.8	88
3/20/00	9:30p	12.2	12.2	12.2	12.2	0.4	1.8	ESE	0	897.8	89
3/20/00	9:45p	12.2	12.2	12.2	12.1	0	1.3	ESE	0	898.1	89
3/20/00	10:00p	12.2	12.2	12.3	12.2	0	0.4	ESE	0	898	89
3/20/00	10:15p	12.1	12.1	12.2	12.1	0.4	1.8	N	0.2	897.5	89
3/20/00	10:30p	12.1	12.1	12.1	12	0.9	1.8	E	0	897.9	89
3/20/00	10:45p	11.9	11.9	12.1	11.9	0.9	1.8	ENE	0	897.9	89
3/20/00	11:00p	11.9	11.9	12.1	11.9	0.4	1.3	ENE	0	897.5	89
3/20/00	11:15p	11.8	11.8	11.9	11.8	0.4	3.1	NW	0	897.7	89
3/20/00	11:30p	11.8	11.8	11.9	11.8	0.4	2.2	ENE	0	897.7	89
3/20/00	11:45p	11.7	11.7	11.8	11.7	0.9	2.2	ENE	0	897.9	89
3/21/00	12:00a	11.7	11.7	11.8	11.6	0.4	1.3	ENE	0	897.7	89
3/21/00	12:15a	11.6	11.6	11.6	11.5	0.4	1.8	E	0	897.9	89
3/21/00	12:30a	11.5	11.5	11.6	11.4	0.4	1.8	E	0	897.4	89
3/21/00	12:45a	11.4	11.4	11.4	11.3	0.9	1.8	E	0	897.6	89
3/21/00	1:00a	11.4	11.4	11.4	11.4	0.9	1.8	SE	0	897.9	89
3/21/00	1:15a	11.4	11.4	11.4	11.3	0.4	1.8	ENE	0.2	897.1	90
3/21/00	1:30a	11.3	11.3	11.4	11.3	0.9	2.2	ESE	0	897.6	90
3/21/00	1:45a	11.3	11.3	11.3	11.3	0.4	1.8	E	0	896.6	90
3/21/00	2:00a	11.3	11.3	11.4	11.2	0.4	1.3	SE	0	897.5	90
3/21/00	2:15a	11.3	11.3	11.3	11.2	0.4	1.3	SE	0	896.8	90
3/21/00	2:30a	11.2	11.2	11.3	11.2	0.4	1.3	NE	0	897.3	90
3/21/00	2:45a	11.2	11.2	11.3	11.2	0.4	1.3	ENE	0	897.4	90
3/21/00	3:00a	11.1	11.1	11.2	10.9	0.9	1.8	E	0	897.1	90
3/21/00	3:15a	10.9	10.9	10.9	10.8	0.9	2.2	E	0	897.2	90
3/21/00	3:30a	10.8	10.8	10.8	10.7	0.9	1.8	ESE	0	897.3	90
3/21/00	3:45a	10.8	10.8	10.8	10.7	0.9	1.8	E	0	897.5	90
3/21/00	4:00a	10.7	10.7	10.7	10.7	0.9	1.8	SE	0	897.2	90
3/21/00	4:15a	10.7	10.7	10.7	10.7	0.4	1.3	E	0	897.1	90
3/21/00	4:30a	10.8	10.8	10.9	10.7	0.4	1.8	E	0	897.1	90
3/21/00	4:45a	10.9	10.9	10.9	10.8	0.9	2.2	ESE	0	897.1	90
3/21/00	5:00a	10.9	10.9	10.9	10.9	0.9	1.8	E	0.2	897.3	91
3/21/00	5:15a	11	11	11	10.9	0.9	1.8	ESE	0	897.4	91
3/21/00	5:30a	10.9	10.9	11	10.9	1.3	3.6	ESE	0	897.4	91
3/21/00	5:45a	10.9	10.9	10.9	10.8	0.9	2.2	SE	0.4	897.4	91
3/21/00	6:00a	10.8	10.8	10.8	10.8	0.4	1.8	E	0.6	897.5	91
3/21/00	6:15a	10.7	10.7	10.8	10.7	0.9	2.2	E	0.2	897.5	91
3/21/00	6:30a	10.7	10.7	10.7	10.6	0	1.8	E	0.4	897.7	91
3/21/00	6:45a	10.6	10.6	10.6	10.5	0.9	1.8	ESE	0.6	897.9	91
3/21/00	7:00a	10.6	10.6	10.7	10.5	0.9	1.8	E	0	898	91
3/21/00	7:15a	10.7	10.7	10.8	10.7	0.9	1.8	ESE	0	898.3	91
3/21/00	7:30a	10.7	10.7	10.8	10.6	0.9	1.8	SE	0	898.3	91
3/21/00	7:45a	10.6	10.6	10.7	10.6	1.3	2.2	SSE	0.2	898.5	91
3/21/00	8:00a	10.8	10.8	10.8	10.7	0.9	1.8	SSE	0	898.6	91
3/21/00	8:15a	10.8	10.8	10.9	10.8	0.4	1.8	SSE	0	898.8	91
3/21/00	8:30a	10.9	10.9	10.9	10.8	0.9	1.8	SE	0.2	898.7	92
3/21/00	8:45a	11.1	11.1	11.2	10.9	1.3	3.1	ESE	0.4	898.9	92
3/21/00	9:00a	11.2	11.2	11.2	11.1	1.3	2.7	ESE	0.6	899	92
3/21/00	9:15a	11.2	11.2	11.2	11.1	1.3	4.9	ESE	0.6	899.1	92
3/21/00	9:30a	11.2	11.2	11.3	11.2	1.3	4	SE	0.4	899.3	92
3/21/00	9:45a	11.2	11.2	11.3	11.2	1.8	4.5	SSE	0.4	899.5	92
3/21/00	10:00a	11.2	11.2	11.3	11.2	1.8	3.1	SE	0.4	899.6	92
3/21/00	10:15a	11.2	11.2	11.3	11.2	1.3	3.1	SE	1	899.7	92

Date	Time	Temp. Out	Wind Chill	Hi Temp	Low Temp	Wind Speed (m/s)			Rain	Bar	Hum In
		C°	C°	C°	C°	Avg	Hi	Dir	mm	mB	%
3/21/00	10:30a	11.3	11.3	11.3	11.2	1.3	2.7	SE	1	900	92
3/21/00	10:45a	11.3	11.3	11.3	11.3	1.3	2.7	SE	0.4	900	93
3/21/00	11:00a	11.4	11.4	11.4	11.3	1.3	3.1	SE	0.6	899.9	93
3/21/00	11:15a	11.4	11.4	11.5	11.4	1.3	2.2	SSE	0.4	900.1	93
3/21/00	11:30a	11.5	11.5	11.6	11.5	1.3	2.2	ESE	0.6	899.9	93
3/21/00	11:45a	11.6	11.6	11.7	11.6	1.3	2.7	SE	0.4	900	93
3/21/00	12:00p	11.6	11.6	11.6	11.5	1.3	2.7	ESE	0.4	900.1	93
3/21/00	12:15p	11.6	11.6	11.7	11.6	1.3	2.2	ESE	0.2	900	93
3/21/00	12:30p	11.7	11.7	11.8	11.7	0.9	2.2	SE	0.4	899.7	93
3/21/00	12:45p	11.9	11.9	11.9	11.8	0.4	1.3	E	0.4	899.7	93
3/21/00	1:00p	11.9	11.9	12.1	11.9	0.9	1.3	E	0.2	899.4	93
3/21/00	1:15p	11.9	11.9	12.1	11.8	0.9	2.2	SE	0.6	899.5	93
3/21/00	1:30p	11.9	11.9	12	11.8	0.4	1.3	ESE	0.8	899.6	93
3/21/00	1:45p	11.8	11.8	12	11.7	1.3	3.1	ESE	0.4	899.6	93
3/21/00	2:00p	11.6	11.6	11.7	11.6	0.9	2.2	E	0.2	899.5	93
3/21/00	2:15p	11.5	11.5	11.6	11.4	0.9	1.8	E	0.4	899.5	93
3/21/00	2:30p	11.4	11.4	11.5	11.4	0.9	2.7	ENE	0.2	899.5	93
3/21/00	2:45p	11.4	11.4	11.5	11.4	0.9	1.8	E	0.6	899.2	93
3/21/00	3:00p	11.6	11.6	11.7	11.5	0.9	2.2	E	0.4	899.2	93
3/21/00	3:15p	11.5	11.5	11.6	11.4	1.3	2.2	ENE	0.4	899.2	93
3/21/00	3:30p	11.4	11.4	11.5	11.4	0.9	2.2	E	0.4	899.2	93
3/21/00	3:45p	11.4	11.4	11.5	11.3	0.9	2.7	E	0.4	899.4	93
3/21/00	4:00p	11.2	11.2	11.3	11.2	1.3	2.7	E	0.2	899.2	93
3/21/00	4:15p	11.2	11.2	11.3	11.2	0.9	1.8	E	0.4	899.4	93
3/21/00	4:30p	11.2	11.2	11.3	11.1	1.3	2.7	E	0.6	899.4	93
3/21/00	4:45p	10.8	10.8	11.1	10.6	1.3	4	E	0.4	899.7	93
3/21/00	5:00p	10.4	10.4	10.6	10.2	1.3	4	ENE	0	899.8	92
3/21/00	5:15p	10.2	10.2	10.3	10.2	1.3	3.1	ENE	0.2	899.9	92
3/21/00	5:30p	10.2	10.2	10.2	10.1	0.9	3.1	ENE	0.2	900	92
3/21/00	5:45p	10.2	10.2	10.2	10.2	1.3	4	E	0	900.1	92
3/21/00	6:00p	10.2	10.2	10.2	10.2	1.3	4.5	E	0.2	900.3	93
3/21/00	6:15p	10.1	10.1	10.2	10	1.3	4	ENE	0	900.5	93
3/21/00	6:30p	10	10	10.1	10	1.3	3.1	E	0.2	900.5	93
3/21/00	6:45p	9.9	9.9	9.9	9.8	1.3	3.1	ENE	0	900.7	93
3/21/00	7:00p	9.8	9.8	9.8	9.7	0.9	2.7	ENE	0	900.7	93
3/21/00	7:15p	9.7	9.7	9.7	9.6	0.9	3.6	E	0.2	900.7	92
3/21/00	7:30p	9.7	9.7	9.7	9.7	0.9	2.7	ENE	0.2	900.8	93
3/21/00	7:45p	9.7	9.7	9.7	9.6	0.9	3.1	ENE	0	901	93
3/21/00	8:00p	9.4	9.4	9.6	9.3	0.9	2.2	E	0	901.1	93
3/21/00	8:15p	9.3	9.3	9.3	9.2	0.9	3.1	ENE	0.2	901.1	92
3/21/00	8:30p	9.3	9.3	9.4	9.2	0.9	3.1	N	0	901.1	92
3/21/00	8:45p	9.5	9.5	9.6	9.4	0.9	2.7	E	0	901.1	93
3/21/00	9:00p	9.6	9.6	9.6	9.6	0.9	2.7	ENE	0.2	901.1	93
3/21/00	9:15p	9.6	9.6	9.7	9.6	0.9	2.7	NE	0	901.1	93
3/21/00	9:30p	9.7	9.7	9.7	9.7	0.9	2.7	ENE	0.2	901.3	93
3/21/00	9:45p	9.7	9.7	9.8	9.7	1.3	3.6	ENE	0.2	901.5	94
3/21/00	10:00p	9.7	9.7	9.7	9.7	0.9	3.1	ENE	0	901.5	94
3/21/00	10:15p	9.7	9.7	9.7	9.6	0.9	3.1	ENE	0.2	901.4	94
3/21/00	10:30p	9.7	9.7	9.7	9.7	1.3	3.6	ENE	0	901.5	94
3/21/00	10:45p	9.7	9.7	9.7	9.6	0.9	3.6	ENE	0	901.3	94
3/21/00	11:00p	9.5	9.5	9.6	9.4	0.9	3.6	E	0	901.4	94
3/21/00	11:15p	9.4	9.4	9.5	9.4	0.9	2.2	E	0	901.3	94
3/21/00	11:30p	9.4	9.4	9.4	9.4	0.9	2.7	ENE	0	901.2	94
3/21/00	11:45p	9.4	9.4	9.5	9.4	0.9	2.7	ENE	0	901	94
3/22/00	12:00a	9.5	9.5	9.5	9.4	1.3	3.1	E	0	900.9	94
3/22/00	12:15a	9.4	9.4	9.5	9.3	1.3	2.2	E	0	900.5	94
3/22/00	12:30a	9.3	9.3	9.4	9.3	0.9	2.7	ENE	0	900.5	94
3/22/00	12:45a	9.3	9.3	9.3	9.3	0.9	2.7	ENE	0	900.2	94

Date	Time	Temp. Out	Wind Chill	Hi Temp	Low Temp	Wind Speed (m/s)			Rain	Bar	Hum In
		C°	C°	C°	C°	Avg	Hi	Dir	mm	mB	%
3/22/00	1:00a	9.3	9.3	9.3	9.2	0.9	2.2	E	0	900.1	94
3/22/00	1:15a	9.3	9.3	9.3	9.2	0.9	2.2	E	0	900	93
3/22/00	1:30a	9.3	9.3	9.3	9.3	0.4	2.2	W	0	899.9	94
3/22/00	1:45a	9.3	9.3	9.3	9.3	0.9	2.2	ENE	0	899.7	94
3/22/00	2:00a	9.4	9.4	9.4	9.3	0.9	4.5	N	0	899.7	94
3/22/00	2:15a	9.4	9.4	9.4	9.4	0.9	2.7	E	0	899.6	94
3/22/00	2:30a	9.4	9.4	9.5	9.4	0.9	3.1	ENE	0	899.4	94
3/22/00	2:45a	9.6	9.6	9.6	9.6	1.3	4	ENE	0	899.1	94
3/22/00	3:00a	9.7	9.7	9.7	9.6	1.3	3.6	ENE	0	899.1	94
3/22/00	3:15a	9.7	9.7	9.7	9.6	1.3	2.7	ENE	0	899.1	94
3/22/00	3:30a	9.5	9.5	9.6	9.4	1.3	4.5	ENE	0.2	899	94
3/22/00	3:45a	9.4	9.4	9.4	9.4	1.3	4.5	E	0	898.9	94
3/22/00	4:00a	9.3	9.3	9.4	9.2	0.9	2.7	ENE	0	898.7	94
3/22/00	4:15a	9.2	9.2	9.2	9.2	0.9	3.6	E	0	898.5	94
3/22/00	4:30a	9.1	9.1	9.2	9	0.9	2.2	ENE	0	898.5	94
3/22/00	4:45a	9	9	9.1	8.9	0.9	1.8	ENE	0	898.3	94
3/22/00	5:00a	8.9	8.9	8.9	8.8	1.3	2.2	E	0.2	898.2	94
3/22/00	5:15a	8.9	8.9	8.9	8.8	1.3	2.7	E	0	898.1	94
3/22/00	5:30a	9	9	9.1	8.9	0.9	2.2	E	0.2	898.2	94
3/22/00	5:45a	9	9	9	9	0.9	2.7	E	0	898.2	94
3/22/00	6:00a	9	9	9	9	0.9	2.2	ENE	0	898	94
3/22/00	6:15a	9.1	9.1	9.1	9	1.3	3.1	E	0.2	897.9	94
3/22/00	6:30a	9.1	9.1	9.1	9.1	1.3	2.2	E	0	898	94
3/22/00	6:45a	9.2	9.2	9.3	9.1	0.9	2.7	E	0	898	94
3/22/00	7:00a	9.4	9.4	9.6	9.3	1.3	2.2	E	0.2	897.8	94
3/22/00	7:15a	9.7	9.7	9.8	9.6	1.3	2.7	E	0.2	897.8	95
3/22/00	7:30a	9.7	9.7	9.8	9.7	1.3	2.7	E	0	897.9	95
3/22/00	7:45a	9.8	9.8	9.8	9.7	1.3	2.2	E	0	897.8	95
3/22/00	8:00a	9.9	9.9	9.9	9.8	1.3	2.7	E	0.2	897.7	95
3/22/00	8:15a	10	10	10.1	9.9	1.3	2.2	E	0	897.7	95
3/22/00	8:30a	10.1	10.1	10.2	10.1	1.3	2.2	ESE	0	897.7	95
3/22/00	8:45a	10.2	10.2	10.3	10.1	1.3	2.2	E	0	897.7	95
3/22/00	9:00a	10.3	10.3	10.4	10.3	1.3	2.2	E	0	897.7	95
3/22/00	9:15a	10.4	10.4	10.6	10.4	1.3	2.2	E	0	897.5	95
3/22/00	9:30a	10.6	10.6	10.7	10.6	1.3	2.2	E	0	897.5	96
3/22/00	9:45a	10.8	10.8	10.9	10.7	1.3	2.7	E	0	897.5	96
3/22/00	10:00a	10.9	10.9	11	10.9	0.9	2.2	E	0.2	897.6	96
3/22/00	10:15a	11.1	11.1	11.1	11	0.9	2.2	ENE	1	897.5	96
3/22/00	10:30a	11.2	11.2	11.2	11.1	0.9	2.2	ENE	1	897.4	96
3/22/00	10:45a	11.4	11.4	11.6	11.3	0.9	2.2	E	0.4	897.3	96
3/22/00	11:00a	11.6	11.6	11.6	11.5	1.3	2.7	E	0	897.2	96
3/22/00	11:15a	11.7	11.7	11.8	11.6	0.9	1.8	ENE	0.4	897.2	96
3/22/00	11:30a	11.9	11.9	12.1	11.8	0.9	2.7	ENE	0	897	96
3/22/00	11:45a	12.1	12.1	12.2	12	1.3	3.1	ENE	0.2	896.8	96
3/22/00	12:00p	12.3	12.3	12.3	12.1	1.3	4	N	0	896.6	96
3/22/00	12:15p	12.4	12.4	12.5	12.3	1.3	3.1	N	0	896.5	96
3/22/00	12:30p	12.6	12.6	12.8	12.5	0.9	3.1	NE	0.2	896.1	97
3/22/00	12:45p	12.7	12.7	12.7	12.6	1.8	4.9	NNE	0	896	97
3/22/00	1:00p	12.6	12.6	12.8	12.6	1.3	3.6	E	0	895.8	96
3/22/00	1:15p	12.6	12.6	12.7	12.4	1.8	3.6	E	0.2	895.5	96
3/22/00	1:30p	12.5	12.5	12.6	12.4	1.3	3.6	ENE	0	895.3	96
3/22/00	1:45p	12.4	12.4	12.6	12.3	1.8	4	ENE	0	895	96
3/22/00	2:00p	12.6	12.6	12.7	12.4	1.3	2.7	E	0	894.5	96
3/22/00	2:15p	12.7	12.7	12.7	12.6	1.3	3.1	ENE	0.2	894.2	96
3/22/00	2:30p	12.7	12.7	12.8	12.6	1.3	4	E	0	894	96
3/22/00	2:45p	12.8	12.8	12.8	12.7	1.3	4	ENE	0.2	893.9	96
3/22/00	3:00p	12.8	12.8	12.9	12.8	1.3	4	E	0.2	893.7	96
3/22/00	3:15p	12.9	12.9	12.9	12.8	1.3	3.6	E	0.2	893.6	96

Date	Time	Temp. Out	Wind Chill	Hi Temp	Low Temp	Wind Speed (m/s)			Rain	Bar	Hum In
		C°	C°	C°	C°	Avg	Hi	Dir	mm	mB	%
3/22/00	3:30p	13.1	13.1	13.2	12.9	1.8	3.6	E	0.2	893.5	96
3/22/00	3:45p	13.2	13.2	13.2	13.1	1.3	4	E	0.2	893.2	96
3/22/00	4:00p	13.2	13.2	13.2	13.1	1.8	4	E	0	893	97
3/22/00	4:15p	13.2	13.2	13.3	13.1	1.3	4.5	NE	0	892.8	96
3/22/00	4:30p	13.1	13.1	13.2	13	1.3	3.6	ENE	0.2	892.6	96
3/22/00	4:45p	12.9	12.9	13	12.9	0.9	2.7	E	1	892.5	96
3/22/00	5:00p	13	13	13	13	0.9	3.6	ENE	3	892.5	96
3/22/00	5:15p	13.1	13.1	13.1	13	0.9	2.2	N	1	892.5	96
3/22/00	5:30p	13.1	13.1	13.2	13.1	1.3	4	N	0.2	892.4	96
3/22/00	5:45p	13	13	13.1	12.9	1.3	4	NNE	0	892.4	96
3/22/00	6:00p	13	13	13	12.9	1.3	3.1	N	0	892.2	96
3/22/00	6:15p	12.9	12.9	12.9	12.8	1.3	3.6	N	0	892.1	96
3/22/00	6:30p	12.8	12.8	12.9	12.8	0.9	2.2	N	0.2	892	96
3/22/00	6:45p	12.9	12.9	12.9	12.8	0.9	2.2	N	0	891.9	96
3/22/00	7:00p	12.8	12.8	12.9	12.7	1.3	2.7	NNE	0.2	891.8	96
3/22/00	7:15p	12.6	12.6	12.7	12.6	1.3	4	N	0	891.9	96
3/22/00	7:30p	12.6	12.6	12.7	12.6	0.9	2.2	N	0.2	892.1	96
3/22/00	7:45p	12.7	12.7	12.7	12.7	0.9	2.7	N	0.2	892	96
3/22/00	8:00p	12.6	12.6	12.7	12.6	1.3	2.7	N	0	891.9	96
3/22/00	8:15p	12.6	12.6	12.6	12.5	0.9	2.2	N	0.2	891.9	96
3/22/00	8:30p	12.6	12.6	12.6	12.6	0.4	1.8	N	0.4	891.9	96
3/22/00	8:45p	12.6	12.6	12.6	12.5	0.9	1.8	NNW	0.4	892	96
3/22/00	9:00p	12.5	12.5	12.5	12.5	0.9	2.2	N	0.2	892.1	96
3/22/00	9:15p	12.5	12.5	12.5	12.5	0.4	1.3	N	0	892.2	96
3/22/00	9:30p	12.5	12.5	12.5	12.4	0.4	2.2	N	0.2	892.1	96
3/22/00	9:45p	12.2	12.2	12.4	12	0.9	2.7	N	0	892.2	96
3/22/00	10:00p	11.9	11.9	11.9	11.8	0.4	1.3	N	0	892.2	96
3/22/00	10:15p	11.9	11.9	11.9	11.8	0	1.3	NNE	0	892.1	96
3/22/00	10:30p	11.9	11.9	12	11.9	0.4	1.3	NNW	0	891.9	96
3/22/00	10:45p	12.1	12.1	12.1	12	0.4	2.2	N	0	891.8	96
3/22/00	11:00p	12.2	12.2	12.2	12.1	0.4	1.3	NNW	0	891.6	96
3/22/00	11:15p	12.2	12.2	12.3	12.2	0.4	0.9	N	0	891.4	96
3/22/00	11:30p	12.3	12.3	12.3	12.3	0.4	1.3	N	0	891.3	96
3/22/00	11:45p	12.3	12.3	12.4	12.3	0.4	1.8	N	0	891	97
3/23/00	12:00a	12.4	12.4	12.4	12.3	0.4	1.3	N	0	890.9	97
3/23/00	12:15a	12.4	12.4	12.4	12.4	0	1.3	N	0	890.7	97
3/23/00	12:30a	12.4	12.4	12.4	12.4	0	1.3	N	0	890.4	97
3/23/00	12:45a	12.4	12.4	12.4	12.4	0	0.9	N	0	890.4	97
3/23/00	1:00a	12.3	12.3	12.4	12.3	0	0.9	N	0	890.5	97
3/23/00	1:15a	12.4	12.4	12.4	12.4	0	0	---	0	890.3	97
3/23/00	1:30a	12.4	12.4	12.4	12.3	0	0	---	0	890	97
3/23/00	1:45a	12.2	12.2	12.3	12.2	0	0	---	0	890	96
3/23/00	2:00a	12.2	12.2	12.2	12.2	0	0	---	0	889.9	96
3/23/00	2:15a	12.2	12.2	12.2	12.1	0	0.4	N	0	889.7	96
3/23/00	2:30a	12.1	12.1	12.2	12.1	0	0.4	N	0	889.5	96
3/23/00	2:45a	12.1	12.1	12.1	12.1	0	0	---	0	889.2	96
3/23/00	3:00a	12.1	12.1	12.2	12.1	0	0	---	0	889	96
3/23/00	3:15a	12.2	12.2	12.2	12.1	0.9	1.8	SSW	0	889	97
3/23/00	3:30a	12.1	12.1	12.2	12.1	0.9	1.3	SSW	0	888.7	97
3/23/00	3:45a	12.1	12.1	12.1	12.1	0.4	1.3	SSW	0	888.7	97
3/23/00	4:00a	12	12	12.1	12	0.4	1.3	SSW	0	888.6	97
3/23/00	4:15a	12.1	12.1	12.2	12.1	0.9	2.2	SSW	0	888.6	97
3/23/00	4:30a	12.3	12.3	12.3	12.2	0.9	2.2	SSW	0	889	97
3/23/00	4:45a	12.3	12.3	12.3	12.3	1.3	1.8	SSW	0	889	97
3/23/00	5:00a	12.3	12.3	12.3	12.2	1.3	2.7	SSW	0	889	97
3/23/00	5:15a	12.2	12.2	12.2	12.2	0.9	1.8	SSW	0	889.1	97
3/23/00	5:30a	12.2	12.2	12.3	12.2	0.9	1.8	SSW	0	889.1	97
3/23/00	5:45a	12.3	12.3	12.3	12.3	0.9	1.3	SSW	0	889.2	97

Date	Time	Temp. Out	Wind Chill	Hi Temp	Low Temp	Wind Speed (m/s)			Rain	Bar	Hum In
		C°	C°	C°	C°	Avg	Hi	Dir	mm	mB	%
3/23/00	6:00a	12.3	12.3	12.3	12.2	0.9	1.8	SSW	0	889.3	97
3/23/00	6:15a	12.3	12.3	12.3	12.2	0.9	1.8	SSW	0	889.4	97
3/23/00	6:30a	12.3	12.3	12.3	12.3	0.9	1.8	SSW	0	889.5	97
3/23/00	6:45a	12.3	12.3	12.4	12.3	1.3	1.8	SSW	0	889.6	97
3/23/00	7:00a	12.4	12.4	12.4	12.4	0.9	1.8	SSW	0	889.7	97
3/23/00	7:15a	12.4	12.4	12.4	12.4	0.9	1.8	SSW	0	889.8	98
3/23/00	7:30a	12.4	12.4	12.4	12.4	1.3	1.8	SSW	0	889.8	97
3/23/00	7:45a	12.5	12.5	12.5	12.4	1.3	2.2	SSW	0	889.8	98
3/23/00	8:00a	12.6	12.6	12.6	12.5	0.9	1.8	SSW	0	889.9	98
3/23/00	8:15a	12.7	12.7	12.7	12.6	0.9	2.2	SSW	0	890.2	98
3/23/00	8:30a	12.8	12.8	13	12.7	0.9	2.7	SSW	0	890.3	98
3/23/00	8:45a	13.1	13.1	13.1	13	1.3	3.1	SSW	0	890.2	98
3/23/00	9:00a	13.3	13.3	13.7	13.1	1.8	2.7	SSW	0	890.2	98
3/23/00	9:15a	13.8	13.8	13.8	13.7	1.8	3.6	SSW	0	890.5	99
3/23/00	9:30a	13.8	13.8	14	13.7	1.8	3.1	SSW	0	890.5	99
3/23/00	9:45a	13.9	13.9	14	13.9	1.8	3.1	SSW	0	890.6	99
3/23/00	10:00a	13.8	12.8	13.9	13.7	2.2	3.1	SSW	0	890.8	99
3/23/00	10:15a	13.7	13.7	13.8	13.7	1.8	3.1	SSW	0	890.9	99
3/23/00	10:30a	13.9	13.9	14.3	13.7	1.8	2.7	SSW	0	890.7	98
3/23/00	10:45a	15.7	15.7	17.3	14.4	1.3	3.1	SSW	0	890.6	100
3/23/00	11:00a	16.4	16.4	17.1	15.7	1.3	2.7	SSW	0	890.6	100
3/23/00	11:15a	15.8	15.8	15.9	15.7	0.9	1.8	SSW	0	890.8	100
3/23/00	11:30a	15.7	15.7	16.1	15.4	1.3	2.2	SSW	0	890.9	100
3/23/00	11:45a	16.2	16.2	16.5	15.9	0.9	2.7	SSW	0	890.8	99
3/23/00	12:00p	16.6	16.6	16.9	16.1	0.9	1.8	SSW	0	890.9	99
3/23/00	12:15p	16.6	16.6	16.9	16.3	0.9	1.8	SSW	0	891	99
3/23/00	12:30p	16.3	16.3	16.9	16.2	0.9	1.8	SSW	0.2	891.1	97
3/23/00	12:45p	17.2	17.2	17.3	17.1	0.4	1.3	SSW	0	891.2	84
3/23/00	1:00p	16.7	16.7	17.1	16.6	0.9	1.8	SSW	0	891.3	90
3/23/00	1:15p	16.8	16.8	17.3	16.5	0.4	1.8	S	0	891.2	91
3/23/00	1:30p	16.8	16.8	17.2	16.4	0.9	1.3	S	0	891	90
3/23/00	1:45p	17.7	17.7	17.9	17	0.4	1.8	S	0	890.9	91
3/23/00	2:00p	17.4	17.4	17.8	17.2	0.4	1.3	S	0	890.8	90
3/23/00	2:15p	17.5	17.5	17.9	17.3	0.4	2.2	SE	0	890.7	89
3/23/00	2:30p	18.3	18.3	18.4	17.9	0	0.9	SSE	0	890.6	89
3/23/00	2:45p	18.6	18.6	18.8	18.4	0.4	1.3	SSE	0	890.5	90
3/23/00	3:00p	18	18	18.4	17.6	0.4	2.2	SSE	0	890.6	88
3/23/00	3:15p	17.3	17.3	17.5	17.2	0.9	1.8	SE	0	890.7	86
3/23/00	3:30p	16.3	16.3	17.2	15	0.9	3.1	NE	0	891	85
3/23/00	3:45p	14.7	14.7	14.9	14.4	0.9	2.7	E	0	891.2	83
3/23/00	4:00p	14.3	14.3	14.4	14.1	0.9	2.2	N	0.2	891.4	83
3/23/00	4:15p	13.9	13.9	14.1	13.6	0.4	3.1	N	0	891.5	83
3/23/00	4:30p	12.8	12.8	13.5	12.3	1.3	3.6	ENE	0	891.8	83
3/23/00	4:45p	12.1	12.1	12.3	11.9	0.9	3.1	E	0	892.1	83
3/23/00	5:00p	12	12	12.1	11.8	0.9	2.2	E	0	892.3	84
3/23/00	5:15p	11.8	11.8	11.9	11.8	0.9	1.8	E	0	892.6	86
3/23/00	5:30p	11.8	11.8	11.8	11.6	0.9	2.2	N	0.2	892.7	86
3/23/00	5:45p	11.4	11.4	11.6	11.3	0.9	2.7	NE	0	892.9	87
3/23/00	6:00p	11.2	11.2	11.3	11.1	1.3	3.1	ENE	0	893.1	87
3/23/00	6:15p	11.1	11.1	11.1	11	0.9	3.6	E	0	893.4	87
3/23/00	6:30p	11	11	11.1	10.9	0.9	3.1	E	0	893.6	88
3/23/00	6:45p	10.8	10.8	10.9	10.7	0.9	2.2	E	0	893.9	88
3/23/00	7:00p	10.7	10.7	10.8	10.6	0.9	2.2	ENE	0	894.2	88
3/23/00	7:15p	10.5	10.5	10.6	10.3	0.9	2.7	E	0	894.3	89
3/23/00	7:30p	10.2	10.2	10.3	10.2	0.9	3.1	ENE	0	894.7	89
3/23/00	7:45p	10.1	10.1	10.2	10	0.4	2.2	E	0	894.9	89
3/23/00	8:00p	9.9	9.9	10	9.9	0.4	1.8	ENE	0	895.1	89
3/23/00	8:15p	9.9	9.9	9.9	9.8	0.4	1.8	N	0	895.4	89

Date	Time	Temp. Out	Wind Chill	Hi Temp	Low Temp	Wind Speed (m/s)			Rain	Bar	Hum In
		C°	C°	C°	C°	Avg	Hi	Dir	mm	mB	%
3/23/00	8:30p	9.8	9.8	9.8	9.7	0.9	2.2	E	0	895.7	89
3/23/00	8:45p	9.8	9.8	9.8	9.7	0.4	1.3	E	0	895.8	90
3/23/00	9:00p	9.7	9.7	9.7	9.7	0.4	1.8	E	0	896.1	90
3/23/00	9:15p	9.8	9.8	9.8	9.7	0.4	1.8	E	0.2	896.3	90
3/23/00	9:30p	9.8	9.8	9.8	9.7	0.4	1.3	E	0	896.3	90
3/23/00	9:45p	9.7	9.7	9.7	9.7	0	1.3	NE	0	896.5	90
3/23/00	10:00p	9.7	9.7	9.7	9.6	0.4	1.3	ENE	0	896.7	91
3/23/00	10:15p	9.7	9.7	9.7	9.6	0.4	1.3	ENE	0	896.7	91
3/23/00	10:30p	9.7	9.7	9.7	9.6	0.4	1.3	ENE	0	896.6	91
3/23/00	10:45p	9.6	9.6	9.6	9.6	0.4	1.3	ENE	0	896.8	91
3/23/00	11:00p	9.6	9.6	9.6	9.5	0.4	1.3	ENE	0.2	896.6	91
3/23/00	11:15p	9.6	9.6	9.6	9.5	0	1.3	NW	0	896.7	91
3/23/00	11:30p	9.6	9.6	9.6	9.6	0.4	0.9	N	0	896.9	91
3/23/00	11:45p	9.4	9.4	9.6	9.3	0.9	1.8	E	0.2	896.9	91
3/24/00	12:00a	9.2	9.2	9.3	9.1	0.9	1.8	E	0	896.8	91
3/24/00	12:15a	9.2	9.2	9.2	9.1	0.9	2.2	E	0.2	896.8	91
3/24/00	12:30a	9.1	9.1	9.2	9.1	0.9	1.8	E	0	896.8	91
3/24/00	12:45a	9.1	9.1	9.1	9.1	0.4	1.3	E	0	896.8	91
3/24/00	1:00a	9.1	9.1	9.2	9.1	0.4	1.3	E	0	896.8	92
3/24/00	1:15a	9.1	9.1	9.2	9	0.4	1.3	E	0	896.8	92
3/24/00	1:30a	9	9	9.1	8.9	0.4	1.3	E	0	896.7	92
3/24/00	1:45a	8.8	8.8	8.9	8.7	0.9	1.8	ENE	0	896.7	92
3/24/00	2:00a	8.7	8.7	8.8	8.6	0.4	1.8	ENE	0	896.8	92
3/24/00	2:15a	8.5	8.5	8.6	8.4	0.4	1.3	ENE	0	896.7	92
3/24/00	2:30a	8.4	8.4	8.5	8.4	0.4	1.3	ENE	0	896.8	92
3/24/00	2:45a	8.4	8.4	8.4	8.3	0.4	0.9	NE	0	896.7	92
3/24/00	3:00a	8.4	8.4	8.4	8.3	0.4	0.9	N	0	896.7	92
3/24/00	3:15a	8.3	8.3	8.4	8.3	0.9	1.8	ENE	0	896.7	92
3/24/00	3:30a	8.3	8.3	8.4	8.3	0.9	1.3	ENE	0	896.8	92
3/24/00	3:45a	8.3	8.3	8.4	8.2	0.9	1.8	ESE	0	896.6	92
3/24/00	4:00a	8.3	8.3	8.3	8.2	0.9	1.8	SE	0	896.7	92
3/24/00	4:15a	8.3	8.3	8.4	8.2	0.9	1.8	ESE	0	896.7	92
3/24/00	4:30a	8.3	8.3	8.4	8.1	0.9	1.8	ESE	0	896.7	92
3/24/00	4:45a	8.1	8.1	8.2	7.9	0.9	2.2	SE	0	896.8	92
3/24/00	5:00a	7.9	7.9	8	7.7	0.9	2.2	SSE	0	896.8	92
3/24/00	5:15a	7.7	7.7	7.8	7.7	0.9	1.8	SE	0	896.8	92
3/24/00	5:30a	7.7	7.7	7.8	7.7	0.9	2.7	SE	0	897	92
3/24/00	5:45a	7.7	7.7	7.8	7.7	0.9	1.8	SE	0.2	897	92
3/24/00	6:00a	7.7	7.7	7.8	7.7	0.9	1.8	SE	0	897.2	92
3/24/00	6:15a	7.7	7.7	7.8	7.6	0.4	1.3	SE	0	897.4	93
3/24/00	6:30a	7.6	7.6	7.7	7.6	0.9	1.3	SE	0	897.4	93
3/24/00	6:45a	7.7	7.7	7.8	7.6	0.4	0.9	SE	0	897.6	93
3/24/00	7:00a	7.7	7.7	7.8	7.6	0.4	1.3	SE	0	897.8	93
3/24/00	7:15a	7.6	7.6	7.6	7.6	0.4	1.3	SE	0	897.9	93
3/24/00	7:30a	7.6	7.6	7.6	7.5	0.4	0.9	SE	0	897.9	93
3/24/00	7:45a	7.7	7.7	7.7	7.6	0.4	1.3	SE	0	898.1	93
3/24/00	8:00a	7.7	7.7	7.7	7.6	0.4	1.3	SE	0	898.2	93
3/24/00	8:15a	7.7	7.7	7.8	7.6	0.4	1.3	SE	0	898.5	93
3/24/00	8:30a	7.7	7.7	7.8	7.6	0.9	1.8	SE	0	898.7	93
3/24/00	8:45a	7.7	7.7	7.8	7.6	0.9	1.8	SE	0	898.7	93
3/24/00	9:00a	7.8	7.8	7.9	7.7	0.9	1.8	SE	0	898.8	93
3/24/00	9:15a	8.1	8.1	8.2	7.9	0.9	2.2	SE	0	898.9	94
3/24/00	9:30a	8.2	8.2	8.3	8.1	0.9	2.2	SE	0	898.9	94
3/24/00	9:45a	8.3	8.3	8.4	8.2	0.9	1.8	SE	0	898.9	94
3/24/00	10:00a	8.5	8.5	8.8	8.3	0.9	2.2	SE	0	899	94
3/24/00	10:15a	8.8	8.8	9.1	8.6	0.9	2.7	SE	0	899	94
3/24/00	10:30a	9.2	9.2	9.4	9	0.9	2.2	SE	0	898.8	95
3/24/00	10:45a	9.4	9.4	9.6	9.3	0.9	1.8	SE	0	898.7	95

Date	Time	Temp. Out	Wind Chill	Hi Temp	Low Temp	Wind Speed (m/s)			Rain	Bar	Hum In
		C°	C°	C°	C°	Avg	Hi	Dir	mm	mB	%
3/24/00	11:00a	10	10	10.3	9.6	0.9	1.8	ESE	0	898.5	95
3/24/00	11:15a	10.1	10.1	10.1	9.9	1.3	2.2	ESE	0	898.6	95
3/24/00	11:30a	10.2	10.2	10.3	10.1	0.9	2.2	ESE	0	898.4	95
3/24/00	11:45a	10.6	10.6	10.7	10.4	0.9	1.8	E	0	898.5	95
3/24/00	12:00p	10.6	10.6	10.7	10.4	0.9	1.8	SE	0	898.5	95
3/24/00	12:15p	10.7	10.7	10.8	10.4	0.9	2.2	ESE	0	898.3	95
3/24/00	12:30p	10.9	10.9	11.2	10.7	0.4	1.8	ESE	0	898.3	95
3/24/00	12:45p	11.1	11.1	11.2	10.9	0.4	1.3	ESE	0	898.1	94
3/24/00	1:00p	10.9	10.9	11	10.8	0.4	1.3	ESE	0	897.9	94
3/24/00	1:15p	10.9	10.9	11.1	10.8	0	0.9	ESE	0	897.8	94
3/24/00	1:30p	10.7	10.7	11	10.5	0.4	1.8	N	0	897.7	93
3/24/00	1:45p	10.7	10.7	10.8	10.6	0.4	1.3	ENE	0	897.7	93
3/24/00	2:00p	10.7	10.7	10.8	10.6	0	1.3	SE	0	897.7	93
3/24/00	2:15p	10.3	10.3	10.6	10.1	0.9	1.3	SE	0	897.7	92
3/24/00	2:30p	10.2	10.2	10.3	10.1	0.9	1.8	SE	0	897.6	92
3/24/00	2:45p	10.2	10.2	10.3	10.1	0.9	1.8	SE	0	897.8	92
3/24/00	3:00p	10.3	10.3	10.3	10.2	0.4	1.3	ESE	0	897.6	92
3/24/00	3:15p	10.3	10.3	10.4	10.2	0.4	1.3	SE	0	897.7	92
3/24/00	3:30p	10.2	10.2	10.4	10.1	0.4	1.8	E	0	897.7	92
3/24/00	3:45p	10.2	10.2	10.2	10.1	0.4	1.3	SE	0	897.5	92
3/24/00	4:00p	10.2	10.2	10.3	10.2	0.9	1.3	SE	0	897.6	92
3/24/00	4:15p	10.1	10.1	10.2	10	0.9	1.8	SE	0	897.6	92
3/24/00	4:30p	9.9	9.9	10	9.8	0.4	1.3	SE	0	897.5	92
3/24/00	4:45p	9.8	9.8	9.8	9.7	0.4	1.3	ESE	0	897.7	92
3/24/00	5:00p	9.7	9.7	9.8	9.6	0.4	1.3	E	0	897.6	92
3/24/00	5:15p	9.7	9.7	9.7	9.7	0.4	1.3	E	0	897.8	92
3/24/00	5:30p	9.7	9.7	9.8	9.7	0.4	0.9	E	0	897.8	92
3/24/00	5:45p	9.7	9.7	9.8	9.7	0.4	0.9	E	0	898	92
3/24/00	6:00p	9.5	9.5	9.7	9.4	0.4	1.3	NE	0	898.1	93
3/24/00	6:15p	9.3	9.3	9.4	9.2	0.4	1.8	E	0	898.2	92
3/24/00	6:30p	9.2	9.2	9.3	9.1	0.4	1.3	E	0	898.3	92
3/24/00	6:45p	9.1	9.1	9.1	9	0.4	1.8	E	0	898.5	92
3/24/00	7:00p	8.9	8.9	9	8.8	0.4	0.9	E	0	898.5	92
3/24/00	7:15p	8.9	8.9	8.9	8.8	0	0.9	E	0	898.7	92
3/24/00	7:30p	8.9	8.9	9	8.9	0	0.9	E	0	898.8	92
3/24/00	7:45p	9	9	9	9	0.4	0.9	E	0	898.9	92
3/24/00	8:00p	9.1	9.1	9.1	9	0	0.9	ENE	0	899	92
3/24/00	8:15p	9.1	9.1	9.1	9	0.4	1.3	ENE	0	899.2	93
3/24/00	8:30p	9	9	9	9	0.4	1.3	E	0	899.3	93
3/24/00	8:45p	9	9	9	9	0	0	---	0	899.4	93
3/24/00	9:00p	9	9	9.1	9	0.4	1.3	E	0	899.6	93
3/24/00	9:15p	9	9	9.1	8.8	0.4	1.8	E	0	899.7	93
3/24/00	9:30p	8.8	8.8	8.9	8.8	0.4	1.3	E	0	899.8	93
3/24/00	9:45p	8.8	8.8	8.8	8.7	0	0.9	E	0	899.7	93
3/24/00	10:00p	8.8	8.8	8.8	8.7	0	0	---	0	899.6	93
3/24/00	10:15p	8.6	8.6	8.6	8.6	0	0	---	0	899.5	93
3/24/00	10:30p	8.6	8.6	8.6	8.6	0	0.9	E	0	899.5	93
3/24/00	10:45p	8.7	8.7	8.7	8.6	0	0.9	E	0	899.6	93
3/24/00	11:00p	8.8	8.8	8.8	8.7	0.4	1.3	E	0	899.5	93
3/24/00	11:15p	8.8	8.8	8.8	8.8	0	0.9	E	0	899.5	93
3/24/00	11:30p	8.8	8.8	8.8	8.7	0	0.9	E	0	899.3	94
3/24/00	11:45p	8.7	8.7	8.8	8.7	0.4	0.9	E	0	899.3	94
3/25/00	12:00a	8.7	8.7	8.8	8.7	0.4	1.3	ESE	0	899	94
3/25/00	12:15a	8.7	8.7	8.8	8.6	0.9	1.8	SE	0	898.9	94
3/25/00	12:30a	8.6	8.6	8.6	8.5	0.4	1.8	SE	0	898.8	94
3/25/00	12:45a	8.6	8.6	8.6	8.5	0.9	1.8	ESE	0	898.7	94
3/25/00	1:00a	8.6	8.6	8.6	8.6	0.9	1.8	SE	0	898.5	94
3/25/00	1:15a	8.7	8.7	8.7	8.6	0.4	1.3	ESE	0	898.6	94

Date	Time	Temp. Out	Wind Chill	Hi Temp	Low Temp	Wind Speed (m/s)			Rain	Bar	Hum In
		C°	C°	C°	C°	Avg	Hi	Dir	mm	mB	%
3/25/00	1:30a	8.6	8.6	8.7	8.6	0.4	1.8	SE	0	898.6	94
3/25/00	1:45a	8.6	8.6	8.6	8.5	0.9	1.3	SE	0	898.6	94
3/25/00	2:00a	8.6	8.6	8.6	8.6	0	1.3	SE	0	898.4	94
3/25/00	2:15a	8.5	8.5	8.6	8.4	0	0.4	SE	0	898.4	94
3/25/00	2:30a	8.6	8.6	8.6	8.6	0	0	---	0	898.4	94
3/25/00	2:45a	8.6	8.6	8.7	8.6	0.4	1.3	SE	0	898.3	94
3/25/00	3:00a	8.7	8.7	8.7	8.7	0.4	0.9	SE	0	898	94
3/25/00	3:15a	8.7	8.7	8.7	8.7	0.4	1.3	SE	0	897.9	94
3/25/00	3:30a	8.7	8.7	8.7	8.7	0.4	1.3	SE	0	897.8	94
3/25/00	3:45a	8.6	8.6	8.7	8.6	0.4	2.2	E	0	897.7	94
3/25/00	4:00a	8.6	8.6	8.6	8.6	0.4	0.9	E	0	897.7	94
3/25/00	4:15a	8.6	8.6	8.6	8.6	0	0.4	---	0	897.7	94
3/25/00	4:30a	8.6	8.6	8.6	8.5	0.4	1.3	ENE	0	897.7	94
3/25/00	4:45a	8.5	8.5	8.5	8.4	0	0.9	ENE	0	897.8	94
3/25/00	5:00a	8.4	8.4	8.5	8.4	0	1.3	ENE	0	897.7	94
3/25/00	5:15a	8.4	8.4	8.4	8.4	0	1.3	ENE	0	897.6	94
3/25/00	5:30a	8.4	8.4	8.4	8.3	0	0.9	ENE	0	897.7	94
3/25/00	5:45a	8.4	8.4	8.4	8.3	0	1.3	ENE	0	897.8	94
3/25/00	6:00a	8.4	8.4	8.4	8.4	0.4	1.3	ENE	0	897.8	94
3/25/00	6:15a	8.4	8.4	8.4	8.4	0	0	---	0	897.9	94
3/25/00	6:30a	8.4	8.4	8.5	8.4	0	0	---	0	898	94
3/25/00	6:45a	8.6	8.6	8.6	8.5	0	0	---	0	898.1	94
3/25/00	7:00a	8.6	8.6	8.6	8.6	0.4	1.8	ENE	0	898.2	94
3/25/00	7:15a	8.6	8.6	8.6	8.6	0.4	1.3	ENE	0	898.4	94
3/25/00	7:30a	8.7	8.7	8.7	8.6	0.4	1.3	ENE	0	898.6	94
3/25/00	7:45a	8.7	8.7	8.8	8.7	0.4	1.8	E	0	898.6	95
3/25/00	8:00a	8.9	8.9	9	8.8	0.4	1.3	E	0	898.6	95
3/25/00	8:15a	9.1	9.1	9.2	9	0.4	1.3	E	0	898.8	95
3/25/00	8:30a	9.4	9.4	9.6	9.2	0	0.9	E	0	898.8	95
3/25/00	8:45a	9.7	9.7	9.8	9.6	0.4	1.3	ENE	0	898.7	95
3/25/00	9:00a	9.9	9.9	10.2	9.8	0.4	1.3	E	0	898.8	95
3/25/00	9:15a	10.3	10.3	10.4	10.2	0.4	1.3	E	0	899	96
3/25/00	9:30a	10.5	10.5	10.8	10.2	0.4	1.8	ENE	0	898.9	96
3/25/00	9:45a	10.9	10.9	11.1	10.8	0.4	1.3	ENE	0	899	96
3/25/00	10:00a	10.8	10.8	10.9	10.7	0.4	1.3	ENE	0	899.2	96
3/25/00	10:15a	10.7	10.7	10.8	10.6	0.4	1.3	E	0	899.1	96
3/25/00	10:30a	11	11	11.2	10.8	0.4	0.9	NE	0	899.1	96
3/25/00	10:45a	11.3	11.3	11.6	11.1	0.4	1.3	ENE	0	899.1	96
3/25/00	11:00a	11.8	11.8	11.9	11.6	0.4	1.8	E	0	899	96
3/25/00	11:15a	12	12	12.3	11.8	0	1.3	NNW	0	899	96
3/25/00	11:30a	12.4	12.4	12.8	12.1	0.4	1.3	N	0	899	96
3/25/00	11:45a	12.8	12.8	13.1	12.6	0.4	1.8	E	0	898.7	97
3/25/00	12:00p	12.8	12.8	12.9	12.7	0.4	1.3	ENE	0	898.5	96
3/25/00	12:15p	13.1	13.1	13.3	12.7	0	1.8	NW	0	898.5	96
3/25/00	12:30p	13.5	13.5	13.7	13.1	0.4	1.3	NNE	0	898.3	96
3/25/00	12:45p	13.9	13.9	14.2	13.7	0.4	1.8	N	0	898.2	96
3/25/00	1:00p	13.7	13.7	13.9	13.6	0.4	1.3	N	0	898.1	95
3/25/00	1:15p	13.8	13.8	14.1	13.6	0.4	1.3	N	0	897.9	95
3/25/00	1:30p	13.7	13.7	13.9	13.5	0.4	1.3	N	0	897.9	94
3/25/00	1:45p	13.7	13.7	13.8	13.6	0.4	2.2	N	0	897.7	94
3/25/00	2:00p	14.2	14.2	14.4	13.9	0	0.9	N	0	897.5	94
3/25/00	2:15p	14.3	14.3	14.4	14.2	0.4	1.8	NNE	0	897.3	94
3/25/00	2:30p	14.6	14.6	14.8	14.3	0.4	1.3	N	0	897.2	94
3/25/00	2:45p	14.5	14.5	14.8	14.3	0	1.3	N	0	897.1	94
3/25/00	3:00p	14.6	14.6	14.8	14.4	0.4	1.3	NW	0	896.7	93
3/25/00	3:15p	14.6	14.6	14.9	14.3	0.4	1.8	N	0	896.7	93
3/25/00	3:30p	14.8	14.8	15	14.6	0.4	1.8	N	0	896.7	93
3/25/00	3:45p	15.1	15.1	15.2	14.9	0.4	1.3	N	0	896.7	93

Date	Time	Temp. Out	Wind Chill	Hi Temp	Low Temp	Wind Speed (m/s)			Rain	Bar	Hum In
		C°	C°	C°	C°	Avg	Hi	Dir	mm	mB	%
3/25/00	4:00p	15.1	15.1	15.3	14.8	0.4	2.2	NNW	0	896.7	92
3/25/00	4:15p	14.6	14.6	14.8	14.5	0.4	1.3	NNW	0	896.6	92
3/25/00	4:30p	14.6	14.6	15.1	14.4	0.4	1.8	N	0	896.5	91
3/25/00	4:45p	14.3	14.3	14.8	14	0.4	1.3	N	0	896.4	90
3/25/00	5:00p	14.3	14.3	14.7	14	0.4	1.3	N	0	896.5	89
3/25/00	5:15p	14.4	14.4	15.1	14.2	0.4	1.8	NW	0	896.4	89
3/25/00	5:30p	14.1	14.1	14.3	13.8	0.4	1.8	N	0	896.4	89
3/25/00	5:45p	13.8	13.8	14.1	13.5	0.4	1.3	N	0	896.5	89
3/25/00	6:00p	13.4	13.4	13.5	13.2	0.4	1.8	N	0	896.6	89
3/25/00	6:15p	12.9	12.9	13.2	12.7	0.4	1.8	N	0	896.7	88
3/25/00	6:30p	12.6	12.6	12.7	12.5	0.4	1.8	N	0	896.7	88
3/25/00	6:45p	12.4	12.4	12.5	12.3	0.4	1.8	N	0	896.9	89
3/25/00	7:00p	12.3	12.3	12.3	12.1	0	1.3	N	0	896.8	89
3/25/00	7:15p	12	12	12.1	11.9	0.4	1.3	NNW	0	896.8	89
3/25/00	7:30p	11.8	11.8	11.9	11.8	0	1.3	N	0	897	89
3/25/00	7:45p	11.8	11.8	11.8	11.8	0	1.3	N	0	897.1	90
3/25/00	8:00p	11.8	11.8	11.8	11.8	0	1.3	N	0	897.3	90
3/25/00	8:15p	11.8	11.8	11.8	11.7	0	1.3	N	0	897.3	90
3/25/00	8:30p	11.7	11.7	11.8	11.7	0	1.3	N	0	897.6	91
3/25/00	8:45p	11.6	11.6	11.7	11.6	0.4	1.3	N	0	897.5	91
3/25/00	9:00p	11.6	11.6	11.6	11.6	0.4	1.8	NNW	0	897.6	91
3/25/00	9:15p	11.6	11.6	11.6	11.6	0	0.9	NNW	0	897.8	91
3/25/00	9:30p	11.6	11.6	11.6	11.5	0.4	1.3	N	0	897.9	91
3/25/00	9:45p	11.5	11.5	11.6	11.5	0	0.9	NNW	0	897.9	91
3/25/00	10:00p	11.5	11.5	11.6	11.5	0.4	1.3	NNW	0	897.9	91
3/25/00	10:15p	11.5	11.5	11.5	11.4	0	1.3	N	0	898	92
3/25/00	10:30p	11.4	11.4	11.5	11.4	0	0	---	0	897.9	91
3/25/00	10:45p	11.3	11.3	11.4	11.2	0	0	---	0	897.8	91
3/25/00	11:00p	11.2	11.2	11.3	11.2	0	0	---	0	897.7	92
3/25/00	11:15p	11.2	11.2	11.2	11.2	0	0	---	0	897.7	92
3/25/00	11:30p	11.2	11.2	11.2	11.2	0	0.9	N	0	897.7	92
3/25/00	11:45p	11.2	11.2	11.2	11.1	0	0.9	N	0	897.5	92
3/26/00	12:00a	11.2	11.2	11.2	11.1	0	0.4	---	0	897.7	92
3/26/00	12:15a	11.2	11.2	11.2	11.1	0	0	---	0	897.5	92
3/26/00	12:30a	11.1	11.1	11.2	11.1	0	0	---	0	897.5	92
3/26/00	12:45a	11	11	11.1	10.8	0	0	---	0	897.3	92
3/26/00	1:00a	10.7	10.7	10.8	10.5	0	0	---	0	897.2	92
3/26/00	1:15a	10.3	10.3	10.4	10.2	0	0	---	0	897.1	91
3/26/00	1:30a	10	10	10.1	9.8	0	0	---	0	896.9	91
3/26/00	1:45a	9.7	9.7	9.8	9.7	0	0	---	0	897	91
3/26/00	2:00a	9.8	9.8	10.1	9.6	0	0	---	0	896.8	91
3/26/00	2:15a	10.1	10.1	10.2	10	0	0	---	0	896.7	91
3/26/00	2:30a	9.6	9.6	10	9.2	0	0	---	0	896.7	91
3/26/00	2:45a	8.8	8.8	9.2	8.7	0	0	---	0	896.5	91
3/26/00	3:00a	8.6	8.6	8.7	8.5	0	0	---	0	896.4	90
3/26/00	3:15a	8.4	8.4	8.5	8.3	0	0	---	0	896.2	90
3/26/00	3:30a	8.4	8.4	8.5	8.3	0	0	---	0	896.2	90
3/26/00	3:45a	8.3	8.3	8.3	8.3	0	0	---	0	896.2	91
3/26/00	4:00a	8.3	8.3	8.4	8.3	0	0	---	0	896.2	91
3/26/00	4:15a	8.3	8.3	8.3	8.3	0	0	---	0	896.1	91
3/26/00	4:30a	8.1	8.1	8.3	7.8	0	0	---	0	896.2	91
3/26/00	4:45a	7.8	7.8	7.8	7.7	0	0	---	0	896.1	91
3/26/00	5:00a	7.7	7.7	7.7	7.6	0	0	---	0	896.2	91
3/26/00	5:15a	7.6	7.6	7.7	7.5	0	0	---	0	896.1	91
3/26/00	5:30a	7.7	7.7	7.7	7.6	0	0	---	0	896.1	91
3/26/00	5:45a	7.9	7.9	8	7.7	0	0	---	0	896.2	91
3/26/00	6:00a	7.9	7.9	8	7.9	0	0	---	0	896.2	92
3/26/00	6:15a	7.8	7.8	7.9	7.7	0	0	---	0	896.4	92

Date	Time	Temp. Out	Wind Chill	Hi Temp	Low Temp	Wind Speed (m/s)			Rain	Bar	Hum In
		C°	C°	C°	C°	Avg	Hi	Dir	mm	mB	%
3/26/00	6:30a	7.7	7.7	7.9	7.5	0	0	---	0	896.6	92
3/26/00	6:45a	7.7	7.7	8.1	7.3	0	0	---	0	896.7	92
3/26/00	7:00a	7.3	7.3	7.5	7.2	0	0	---	0	896.8	92
3/26/00	7:15a	7.4	7.4	7.5	7.4	0	0	---	0	896.8	92
3/26/00	7:30a	7.6	7.6	7.7	7.5	0	0	---	0	897	92
3/26/00	7:45a	8.1	8.1	8.4	7.7	0	0	---	0	897	92
3/26/00	8:00a	8.6	8.6	9	8.4	0	0	---	0	897	93
3/26/00	8:15a	9.8	9.8	10.7	9	0	1.3	N	0	897	94
3/26/00	8:30a	11	11	11.4	10.7	0	0.9	N	0	897	95
3/26/00	8:45a	11.6	11.6	11.8	11.4	0	0.4	N	0	897	96
3/26/00	9:00a	11.9	11.9	12.1	11.8	0.4	1.3	NNW	0	897	96
3/26/00	9:15a	12.2	12.2	12.3	12	0.4	1.3	N	0	897	96
3/26/00	9:30a	12.5	12.5	12.8	12.3	0.4	1.3	N	0	897	96
3/26/00	9:45a	12.8	12.8	12.9	12.7	0.4	1.8	N	0	897	96
3/26/00	10:00a	13.1	13.1	13.2	12.9	0.4	1.8	N	0	897.1	96
3/26/00	10:15a	13.3	13.3	13.6	13.2	0.4	1.3	N	0	897.1	96
3/26/00	10:30a	13.5	13.5	13.9	13.3	0.4	1.3	N	0	897	96
3/26/00	10:45a	14.2	14.2	14.4	14	0.4	1.8	N	0	896.8	96
3/26/00	11:00a	14.3	14.3	14.7	14	0.4	2.2	N	0	896.7	96
3/26/00	11:15a	15.2	15.2	16.4	14.3	0.9	1.8	N	0	896.7	97
3/26/00	11:30a	16.1	16.1	18.7	14.6	0.4	2.2	N	0	896.5	97
3/26/00	11:45a	16.3	16.3	18.7	15.4	0.4	1.8	N	0	896.5	98
3/26/00	12:00p	18.4	18.4	20.8	15.8	0.4	2.2	N	0	896.2	99
3/26/00	12:15p	18.3	18.3	20	17.2	0.4	1.8	N	0	896.1	96
3/26/00	12:30p	19.3	19.3	21.5	16.8	0.4	1.8	N	0	895.6	93
3/26/00	12:45p	20.8	20.8	22.4	19.6	0.4	2.7	NNW	0	895.6	91
3/26/00	1:00p	19.6	19.6	20.6	18.7	0.9	2.2	E	0	895.5	81
3/26/00	1:15p	18.2	18.2	20.2	17.3	0.4	1.8	N	0	895.3	71
3/26/00	1:30p	18.2	18.2	19.3	17.2	0.4	2.2	N	0	895.1	71
3/26/00	1:45p	17.6	17.6	18.7	16.7	0.4	1.8	NNW	0	895	70
3/26/00	2:00p	16.7	16.7	16.9	16.5	0	1.3	N	0	894.9	70
3/26/00	2:15p	17.2	17.2	17.4	16.9	0.4	2.2	N	0	894.6	73
3/26/00	2:30p	17.3	17.3	17.7	17.2	0.9	1.8	N	0	894.5	76
3/26/00	2:45p	17.3	17.3	17.7	17	0.9	2.2	N	0	894.5	77
3/26/00	3:00p	17.2	17.2	17.4	17	0.9	1.8	N	0	894.4	78
3/26/00	3:15p	17.6	17.6	17.7	17.3	0.9	2.2	ENE	0	894.3	79
3/26/00	3:30p	17.7	17.7	17.9	17.2	0	1.3	N	0	894.4	79
3/26/00	3:45p	16.9	16.9	17.3	16.6	0	1.3	ENE	0	894.3	80
3/26/00	4:00p	17.5	17.5	17.9	17.2	0.4	1.8	N	0	894.1	79
3/26/00	4:15p	17.6	17.6	18.3	16.8	0	1.3	ENE	0	894.1	79
3/26/00	4:30p	16.7	16.7	18.1	16.2	0	1.3	E	0	894.1	78
3/26/00	4:45p	17.8	17.8	18.3	17.6	0.9	2.7	N	0	894.1	79
3/26/00	5:00p	17.4	17.4	17.8	17.2	0.4	1.8	N	0	894.1	79
3/26/00	5:15p	18.4	18.4	19.8	17.1	0.4	2.2	N	0	894	77
3/26/00	5:30p	16.4	16.4	17.1	16.1	0.4	1.8	N	0	894.2	73
3/26/00	5:45p	15.8	15.8	16.3	15.5	0.4	1.8	N	0	894.3	73
3/26/00	6:00p	15.3	15.3	15.5	15.1	0	0.9	NW	0	894.3	73
3/26/00	6:15p	14.9	14.9	15.1	14.8	0	1.3	N	0	894.5	74
3/26/00	6:30p	14.6	14.6	14.8	14.4	0.4	1.3	NNW	0	894.6	75
3/26/00	6:45p	14.2	14.2	14.4	13.8	0	1.3	N	0	894.7	76
3/26/00	7:00p	13.7	13.7	13.8	13.4	0	0.4	N	0	894.9	76
3/26/00	7:15p	13.3	13.3	13.4	13.2	0	0.4	N	0	894.8	77
3/26/00	7:30p	12.9	12.9	13.2	12.8	0	0.4	N	0	894.8	77
3/26/00	7:45p	12.8	12.8	12.8	12.7	0	0.4	N	0	895	78
3/26/00	8:00p	12.6	12.6	12.7	12.4	0	0	---	0	895.1	78
3/26/00	8:15p	12.3	12.3	12.5	12.1	0	0	---	0	895.4	79
3/26/00	8:30p	11.8	11.8	12	11.6	0	0	---	0	895.6	79
3/26/00	8:45p	11.6	11.6	11.7	11.5	0	0	---	0	895.5	79

Date	Time	Temp. Out	Wind Chill	Hi Temp	Low Temp	Wind Speed (m/s)			Rain	Bar	Hum In
		C°	C°	C°	C°	Avg	Hi	Dir	mm	mB	%
3/26/00	9:00p	11.7	11.7	11.9	11.7	0	0	---	0	895.6	79
3/26/00	9:15p	11.8	11.8	12	11.6	0	0.9	N	0	895.6	80
3/26/00	9:30p	12	12	12.1	11.9	0	0.9	N	0	895.9	80
3/26/00	9:45p	12.3	12.3	12.3	12.2	0	0.9	N	0	895.9	81
3/26/00	10:00p	12.2	12.2	12.3	12.1	0	0.9	N	0	895.8	82
3/26/00	10:15p	12	12	12.1	11.9	0	0.9	N	0	895.8	82
3/26/00	10:30p	12.1	12.1	12.2	12	0	0.4	---	0	895.8	82
3/26/00	10:45p	12.2	12.2	12.2	12.2	0	0.9	N	0	895.6	82
3/26/00	11:00p	12.2	12.2	12.2	12.1	0	0.9	N	0	895.6	82
3/26/00	11:15p	11.9	11.9	12.1	11.8	0	1.3	N	0	895.5	82
3/26/00	11:30p	11.8	11.8	11.9	11.8	0	0.9	N	0	895.4	82
3/26/00	11:45p	11.7	11.7	11.8	11.6	0	0	---	0	895.3	82
3/27/00	12:00a	11.7	11.7	11.7	11.6	0	0	---	0	895.2	82
3/27/00	12:15a	11.8	11.8	11.8	11.7	0	0	---	0	895.3	83
3/27/00	12:30a	11.8	11.8	11.8	11.7	0	0.9	N	0	895.2	83
3/27/00	12:45a	11.7	11.7	11.8	11.7	0	0.4	N	0	895.3	83
3/27/00	1:00a	11.8	11.8	11.8	11.7	0	0	---	0	895.1	83
3/27/00	1:15a	11.6	11.6	11.8	11.2	0	0	---	0	894.9	83
3/27/00	1:30a	11	11	11.2	10.7	0	0	---	0	895	82
3/27/00	1:45a	10.8	10.8	10.8	10.7	0	0.4	---	0	894.8	82
3/27/00	2:00a	10.8	10.8	10.8	10.7	0	0	---	0	894.6	82
3/27/00	2:15a	10.6	10.6	10.8	10.4	0	0	---	0	894.6	82
3/27/00	2:30a	10.3	10.3	10.4	10.3	0	0	---	0	894.5	82
3/27/00	2:45a	10.2	10.2	10.3	10	0	0	---	0	894.4	82
3/27/00	3:00a	9.7	9.7	10.1	9.5	0	0	---	0	894.1	82
3/27/00	3:15a	9.8	9.8	10	9.5	0	0	---	0	894.1	82
3/27/00	3:30a	10.1	10.1	10.3	9.7	0	0.4	N	0	893.9	83
3/27/00	3:45a	10.2	10.2	10.3	10.1	0	0.4	---	0	893.9	83
3/27/00	4:00a	10	10	10.1	9.9	0	0	---	0	893.8	83
3/27/00	4:15a	9.9	9.9	10.1	9.8	0	0	---	0	893.8	83
3/27/00	4:30a	10.3	10.3	10.7	10.1	0.4	1.3	N	0	893.6	84
3/27/00	4:45a	10.6	10.6	10.7	10.4	0	0.4	N	0	893.7	84
3/27/00	5:00a	10.4	10.4	10.4	10.3	0	0.9	N	0	893.7	84
3/27/00	5:15a	10.3	10.3	10.4	10.2	0	0	---	0	893.8	84
3/27/00	5:30a	10.1	10.1	10.3	9.9	0	0	---	0	893.9	84
3/27/00	5:45a	10.2	10.2	10.3	10.1	0	0.4	---	0	894.2	84
3/27/00	6:00a	10.1	10.1	10.1	9.9	0	0	---	0	894.1	84
3/27/00	6:15a	10	10	10.3	9.9	0	0	---	0	894	84
3/27/00	6:30a	10.4	10.4	10.4	10.3	0	0.4	N	0	894	85
3/27/00	6:45a	10.4	10.4	10.5	10.2	0	0	---	0	894.2	85
3/27/00	7:00a	10	10	10.2	9.8	0	0	---	0	894.6	84
3/27/00	7:15a	9.7	9.7	9.8	9.7	0	0	---	0	894.7	84
3/27/00	7:30a	9.7	9.7	9.8	9.7	0	0	---	0	894.8	84
3/27/00	7:45a	9.8	9.8	10	9.8	0	0	---	0	894.9	85
3/27/00	8:00a	10.2	10.2	10.4	10	0	0	---	0	894.8	85
3/27/00	8:15a	11	11	11.5	10.5	0	0.4	N	0	894.8	86
3/27/00	8:30a	11.6	11.6	11.9	11.6	0	0.4	N	0	895.2	87
3/27/00	8:45a	12.5	12.5	12.8	11.9	0	0.9	N	0	895.1	88
3/27/00	9:00a	12.2	12.2	12.4	12.1	0	0.9	N	0	895.1	88
3/27/00	9:15a	12.2	12.2	12.6	11.9	0.4	1.8	N	0	895.1	87
3/27/00	9:30a	12.6	12.6	12.8	12.4	0.4	2.2	N	0	895	87
3/27/00	9:45a	13.2	13.2	13.8	12.6	0.4	2.7	NNE	0	895.1	87
3/27/00	10:00a	14.2	14.2	14.7	13.7	0.4	1.8	N	0	895	88
3/27/00	10:15a	15.1	15.1	15.5	14.5	0.4	1.3	N	0	894.9	89
3/27/00	10:30a	15.8	15.8	16.6	15.2	0.9	1.8	NNE	0	894.8	89
3/27/00	10:45a	17.6	17.6	19.2	16.2	0.4	2.2	N	0	894.6	92
3/27/00	11:00a	19.2	19.2	20.1	18.4	0.4	1.8	N	0	894.3	94
3/27/00	11:15a	18.8	18.8	20.1	16.8	0.4	2.2	N	0	894.3	87

Date	Time	Temp. Out	Wind Chill	Hi Temp	Low Temp	Wind Speed (m/s)			Rain	Bar	Hum In
		C°	C°	C°	C°	Avg	Hi	Dir	mm	mB	%
3/27/00	11:30a	20.4	20.4	21.9	19	0.4	1.8	N	0	894.2	86
3/27/00	11:45a	21.2	21.2	21.9	20.6	0.4	1.8	NNE	0	894.3	82
3/27/00	12:00p	21.6	21.6	22.3	20.9	0.4	2.7	N	0	894.2	77
3/27/00	12:15p	22.5	22.5	23.1	21.8	0.4	1.8	N	0	894.1	73
3/27/00	12:30p	22.8	22.8	23.8	21.7	0.4	2.2	N	0	894.1	68
3/27/00	12:45p	22.1	22.1	22.8	21.3	0.4	2.2	NW	0	894.2	63
3/27/00	1:00p	21.8	21.8	22.5	20.3	0.4	2.2	N	0	893.9	59
3/27/00	1:15p	21.5	21.5	22.8	20.6	0	1.3	N	0	893.7	58
3/27/00	1:30p	19.5	19.5	20.9	18.6	0.4	1.8	N	0	893.5	56
3/27/00	1:45p	20	20	21.5	19.1	0.4	1.8	N	0	893.3	58
3/27/00	2:00p	19.4	19.4	19.8	18.9	0	0.9	ENE	0	893	58
3/27/00	2:15p	18.9	18.9	19.2	18.7	0.4	1.3	ENE	0	892.9	59
3/27/00	2:30p	18.9	18.9	19.2	18.6	0.4	1.8	N	0	892.8	62
3/27/00	2:45p	18.6	18.6	19	18.3	0.4	1.8	N	0	892.7	63
3/27/00	3:00p	18.5	18.5	18.7	18.3	0.4	1.8	N	0	892.7	64
3/27/00	3:15p	18.3	18.3	18.5	18.2	0.4	1.3	NNW	0	892.7	65
3/27/00	3:30p	18	18	18.2	17.9	0.4	1.3	N	0	892.6	65
3/27/00	3:45p	18.6	18.6	18.8	18.2	0.9	2.7	N	0	892.5	67
3/27/00	4:00p	18.7	18.7	19.1	18.3	0.9	1.8	N	0	892.4	67
3/27/00	4:15p	17.9	17.9	18.3	17.6	0.4	1.3	N	0	892.5	66
3/27/00	4:30p	18.2	18.2	19.1	17.7	0.4	1.8	N	0	892.4	66
3/27/00	4:45p	18.6	18.6	19.3	18.2	0.9	2.2	N	0	892.3	67
3/27/00	5:00p	18.1	18.1	18.6	17.6	0.4	2.2	N	0	892.2	67
3/27/00	5:15p	17.3	17.3	17.6	17.1	0.4	1.8	NNW	0	892.4	66
3/27/00	5:30p	17.2	17.2	17.3	17.1	0.4	1.8	NNW	0	892.5	66
3/27/00	5:45p	16.8	16.8	17.2	16.6	0	1.3	N	0	892.7	66
3/27/00	6:00p	16.3	16.3	16.6	16.1	0.4	1.3	NNW	0	892.8	66
3/27/00	6:15p	15.9	15.9	16.1	15.9	0	0.9	N	0	892.9	66
3/27/00	6:30p	15.7	15.7	16	15.5	0	0.9	N	0	893.2	67
3/27/00	6:45p	15.3	15.3	15.4	15	0	0	---	0	893.4	67
3/27/00	7:00p	14.9	14.9	15	14.8	0	0	---	0	893.5	68
3/27/00	7:15p	14.6	14.6	14.7	14.4	0	0	---	0	893.5	68
3/27/00	7:30p	14.4	14.4	14.4	14.3	0	0	---	0	893.8	68
3/27/00	7:45p	14.2	14.2	14.3	14	0	0	---	0	893.8	69
3/27/00	8:00p	13.9	13.9	14.1	13.9	0	0	---	0	893.9	69
3/27/00	8:15p	13.9	13.9	14	13.8	0	0	---	0	893.9	70
3/27/00	8:30p	13.8	13.8	13.8	13.7	0	0	---	0	894.1	70
3/27/00	8:45p	13.8	13.8	13.8	13.7	0	0	---	0	894.1	71
3/27/00	9:00p	13.7	13.7	13.7	13.6	0	0	---	0	894.2	71
3/27/00	9:15p	13.6	13.6	13.7	13.6	0	0	---	0	894.3	71
3/27/00	9:30p	13.6	13.6	13.7	13.6	0	0	---	0	894.3	71
3/27/00	9:45p	13.5	13.5	13.6	13.4	0	0	---	0	894.4	72
3/27/00	10:00p	13.4	13.4	13.5	13.3	0	0	---	0	894.3	72
3/27/00	10:15p	13.3	13.3	13.4	13.3	0	0	---	0	894.4	72
3/27/00	10:30p	13.2	13.2	13.4	13.1	0	0	---	0	894.4	72
3/27/00	10:45p	13.3	13.3	13.3	13.2	0	0	---	0	894.6	72
3/27/00	11:00p	13.4	13.4	13.5	13.3	0	0	---	0	894.8	73
3/27/00	11:15p	13.3	13.3	13.5	13.2	0	0	---	0	894.7	73
3/27/00	11:30p	13.3	13.3	13.3	13.2	0	0	---	0	894.6	73
3/27/00	11:45p	13.2	13.2	13.3	13.1	0	0	---	0	894.3	74
3/28/00	12:00a	12.9	12.9	13.1	12.7	0	0	---	0	894.3	73
3/28/00	12:15a	12.7	12.7	12.8	12.6	0	0	---	0	894.3	73
3/28/00	12:30a	12.7	12.7	12.9	12.4	0	0	---	0	894.2	74
3/28/00	12:45a	12.3	12.3	12.4	12.3	0	0	---	0	894.2	74
3/28/00	1:00a	12.4	12.4	12.5	12.4	0	0	---	0	894	74
3/28/00	1:15a	12.4	12.4	12.4	12.4	0	0	---	0	893.9	74
3/28/00	1:30a	12.2	12.2	12.4	12	0	0	---	0	893.9	74
3/28/00	1:45a	12	12	12.2	11.9	0	0	---	0	894.1	75

Date	Time	Temp. Out	Wind Chill	Hi Temp	Low Temp	Wind Speed (m/s)			Rain	Bar	Hum In
		C°	C°	C°	C°	Avg	Hi	Dir	mm	mB	%
3/28/00	2:00a	12.2	12.2	12.2	12.1	0	0	---	0	893.8	75
3/28/00	2:15a	11.9	11.9	12.1	11.7	0	0	---	0	893.9	75
3/28/00	2:30a	11.7	11.7	11.8	11.7	0	0	---	0	894	75
3/28/00	2:45a	11.7	11.7	11.7	11.7	0	0	---	0	894.1	75
3/28/00	3:00a	11.7	11.7	11.8	11.7	0	0	---	0	893.9	76
3/28/00	3:15a	11.8	11.8	11.8	11.7	0	0	---	0	893.9	76
3/28/00	3:30a	11.8	11.8	11.8	11.7	0	0	---	0	893.9	76
3/28/00	3:45a	11.9	11.9	12.1	11.8	0	0	---	0	893.9	77
3/28/00	4:00a	12	12	12.1	12	0	0	---	0	893.8	77
3/28/00	4:15a	12.2	12.2	12.2	12.1	0	0	---	0	893.8	77
3/28/00	4:30a	12.1	12.1	12.2	12	0	0	---	0	893.7	77
3/28/00	4:45a	12	12	12.1	12	0	0	---	0	893.6	77
3/28/00	5:00a	12.1	12.1	12.2	12	0	0	---	0	893.6	77
3/28/00	5:15a	11.9	11.9	12	11.8	0	0	---	0	893.7	77
3/28/00	5:30a	11.7	11.7	11.8	11.6	0	0	---	0	893.8	77
3/28/00	5:45a	11.6	11.6	11.7	11.6	0	0	---	0	894.1	77
3/28/00	6:00a	11.7	11.7	11.8	11.6	0	0	---	0	894.1	77
3/28/00	6:15a	11.5	11.5	11.8	11.3	0	0	---	0	894	77
3/28/00	6:30a	11.1	11.1	11.3	11.1	0	0	---	0	894	77
3/28/00	6:45a	11.3	11.3	11.4	11.1	0	0	---	0	894.1	78
3/28/00	7:00a	11.5	11.5	11.6	11.4	0	0	---	0	894.2	78
3/28/00	7:15a	11.7	11.7	11.8	11.6	0	0	---	0	894.1	78
3/28/00	7:30a	11.8	11.8	12.1	11.6	0	0	---	0	894.2	79
3/28/00	7:45a	12.3	12.3	12.4	12.1	0	0	---	0	894.3	79
3/28/00	8:00a	12.7	12.7	12.9	12.4	0	0	---	0	894.5	79
3/28/00	8:15a	13.3	13.3	13.8	12.9	0	0	---	0	894.5	80
3/28/00	8:30a	14.2	14.2	14.6	13.8	0	0	---	0	894.5	81
3/28/00	8:45a	15.7	15.7	16.6	14.6	0	0	---	0	894.7	83
3/28/00	9:00a	16.6	16.6	16.8	16.4	0	0	---	0	894.6	85
3/28/00	9:15a	16.8	16.8	17.1	16.7	0	0	---	0	894.7	84
3/28/00	9:30a	17.2	17.2	17.8	16.9	0	0	---	0	894.8	82
3/28/00	9:45a	18.1	18.1	18.3	17.9	0	0	---	0	894.8	82
3/28/00	10:00a	18.7	18.7	18.8	18.4	0	0	---	0	894.8	82
3/28/00	10:15a	18.9	18.9	19.6	18.6	0	0	---	0	894.6	82
3/28/00	10:30a	20.3	20.3	21.1	19.5	0	1.3	SW	0	894.7	81
3/28/00	10:45a	20.9	20.9	22.1	20.1	0.4	1.3	SW	0	894.5	80
3/28/00	11:00a	23.7	23.7	24.4	22.1	0.4	1.3	SW	0	894.4	82
3/28/00	11:15a	24.4	24.4	25.1	23.8	0.9	2.2	SSW	0	894.4	75
3/28/00	11:30a	25.3	25.3	26.2	24.4	0.4	2.7	SSW	0	894.4	70
3/28/00	11:45a	24.4	24.4	24.8	23.7	0.9	2.2	SW	0	894.3	65
3/28/00	12:00p	24.9	24.9	25.6	24.1	0.4	1.8	SW	0	894.2	61
3/28/00	12:15p	24.5	24.5	24.9	23.9	0.9	2.2	SSW	0	894.4	57
3/28/00	12:30p	24.2	24.2	24.8	23.6	0.9	1.8	SW	0	894.2	53
3/28/00	12:45p	24.5	24.5	25	23.9	0.9	1.8	SW	0	894	51
3/28/00	1:00p	22.8	22.8	24.4	21.4	1.3	2.7	SW	0	893.9	47
3/28/00	1:15p	20.9	20.9	21.4	20.5	0.9	2.2	SSW	0	893.7	45
3/28/00	1:30p	20.8	20.8	20.9	20.6	0.9	2.2	SSW	0	893.3	47
3/28/00	1:45p	20.9	20.9	21	20.8	0.9	2.7	SSW	0	893.1	48
3/28/00	2:00p	20.9	20.9	21.2	20.7	1.3	2.7	SSW	0	893.1	49
3/28/00	2:15p	20.8	20.8	21	20.4	1.3	2.7	SSW	0	893	49
3/28/00	2:30p	20.6	20.6	20.8	20.3	1.3	3.1	SW	0	893	50
3/28/00	2:45p	20.4	20.4	20.5	20.3	0.9	1.8	SW	0	892.8	51
3/28/00	3:00p	20.7	20.7	21.4	20.4	1.3	2.7	SW	0	892.7	52
3/28/00	3:15p	20.9	20.9	21.4	20.7	1.3	3.1	SSW	0	892.8	53
3/28/00	3:30p	20.9	20.9	21.1	20.7	1.3	2.7	SSW	0	892.7	53
3/28/00	3:45p	21	21	21.3	20.9	1.8	3.1	SSW	0	892.6	54
3/28/00	4:00p	21.4	21.4	21.9	21.2	1.3	2.7	SSW	0	892.5	53
3/28/00	4:15p	20.8	20.8	21.2	20.5	1.3	2.2	SSW	0	892.5	53

Date	Time	Temp. Out	Wind Chill	Hi Temp	Low Temp	Wind Speed (m/s)			Rain	Bar	Hum In
		C°	C°	C°	C°	Avg	Hi	Dir	mm	mB	%
3/28/00	4:30p	20.3	20.3	20.8	19.8	1.3	2.7	SSW	0	892.4	54
3/28/00	4:45p	19.9	19.9	20.1	19.7	1.3	2.7	SSW	0	892.4	54
3/28/00	5:00p	19.5	19.5	20	19.2	1.3	3.1	SSW	0	892.5	55
3/28/00	5:15p	19.5	19.5	19.7	19.3	0.9	2.2	SSW	0	892.5	55
3/28/00	5:30p	19.6	19.6	20	19.4	0.9	1.8	SW	0	892.6	56
3/28/00	5:45p	20.2	20.2	20.4	20	0.9	2.2	SW	0	892.6	57
3/28/00	6:00p	19.3	19.3	20	19.1	1.3	2.2	SW	0	892.6	57
3/28/00	6:15p	19.1	19.1	19.2	18.8	1.3	3.6	SSW	0	892.6	57
3/28/00	6:30p	18.6	18.6	18.8	18.6	1.3	1.8	SSW	0	892.7	58
3/28/00	6:45p	18.3	18.3	18.6	18	0.9	1.8	SSW	0	892.9	58
3/28/00	7:00p	17.8	17.8	18	17.6	0.9	1.8	SSW	0	893.1	58
3/28/00	7:15p	17.4	17.4	17.6	17.2	0.4	1.3	SSW	0	893.3	59
3/28/00	7:30p	17.1	17.1	17.2	17.1	0	0.9	SSW	0	893.5	59
3/28/00	7:45p	17.1	17.1	17.1	17	0	0	---	0	893.6	60
3/28/00	8:00p	16.8	16.8	17	16.6	0.4	1.3	SSW	0	893.7	61
3/28/00	8:15p	16.6	16.6	16.6	16.5	0.9	1.3	SSW	0	893.9	62
3/28/00	8:30p	16.4	16.4	16.5	16.3	0.9	1.3	SSW	0	893.9	62
3/28/00	8:45p	16.3	16.3	16.4	16.2	0.9	1.8	SSW	0	894	63
3/28/00	9:00p	16.3	16.3	16.4	16.1	0.9	1.3	SSW	0	894.1	64
3/28/00	9:15p	16.1	16.1	16.1	16.1	0.9	1.3	SSW	0	894.1	65
3/28/00	9:30p	16	16	16.2	15.9	0.9	2.2	SSW	0	894.1	66
3/28/00	9:45p	16.2	16.2	16.3	16.1	1.3	1.8	SSW	0	894.1	67
3/28/00	10:00p	16.2	16.2	16.3	16.1	1.3	1.8	SSW	0	894.1	67
3/28/00	10:15p	16.4	16.4	16.4	16.3	1.3	1.8	SSW	0	894.1	68
3/28/00	10:30p	16.4	16.4	16.4	16.4	1.8	2.2	SSW	0	894.1	68
3/28/00	10:45p	16.5	16.5	16.5	16.4	1.8	2.7	SSW	0	894	69
3/28/00	11:00p	16.5	16.5	16.6	16.4	1.8	3.1	SSW	0	894	69
3/28/00	11:15p	16.6	16.6	16.6	16.4	1.8	2.7	SSW	0	893.9	69
3/28/00	11:30p	16.6	16.6	16.6	16.5	1.8	2.7	SSW	0	893.8	69
3/28/00	11:45p	16.6	16.6	16.7	16.5	1.8	2.7	SSW	0	893.5	69
3/29/00	12:00a	16.7	16.7	16.7	16.7	1.8	3.1	SSW	0	893.5	69
3/29/00	12:15a	16.8	16.8	16.9	16.7	1.8	3.1	SSW	0	893.4	69
3/29/00	12:30a	16.9	16.9	16.9	16.8	1.8	3.1	SSW	0	893.5	69
3/29/00	12:45a	16.7	16.7	16.8	16.7	1.8	3.1	SSW	0	893.5	69
3/29/00	1:00a	16.6	15.7	16.7	16.6	2.2	3.1	SSW	0	893.6	69
3/29/00	1:15a	16.4	16.4	16.5	16.3	1.8	3.6	SSW	0	893.8	69
3/29/00	1:30a	16.1	16.1	16.3	15.8	1.8	3.1	SSW	0	894	70
3/29/00	1:45a	15.7	15.7	15.8	15.4	1.8	3.1	SSW	0	893.9	70
3/29/00	2:00a	15.2	14.3	15.4	15.1	2.2	4	SSW	0	893.9	70
3/29/00	2:15a	14.8	13.1	15.1	14.6	2.7	4.5	SSW	0	893.9	71
3/29/00	2:30a	14.4	13.4	14.6	14.3	2.2	4	SSW	0	893.8	72
3/29/00	2:45a	14.1	13	14.3	13.9	2.2	3.1	SSW	0	893.8	73
3/29/00	3:00a	14	12.9	14.1	13.9	2.2	4.5	SSW	0	893.6	74
3/29/00	3:15a	13.8	13.8	13.9	13.7	1.8	2.7	SSW	0	893.4	75
3/29/00	3:30a	13.6	13.6	13.6	13.6	1.8	3.1	SSW	0	893.4	76
3/29/00	3:45a	13.6	13.6	13.6	13.4	1.8	3.1	SSW	0	893.2	77
3/29/00	4:00a	13.5	13.5	13.6	13.4	1.8	2.7	SSW	0	893.1	78
3/29/00	4:15a	13.5	12.4	13.6	13.4	2.2	4	SSW	0	893.1	78
3/29/00	4:30a	13.6	12.6	13.7	13.6	2.2	3.1	SSW	0	893.1	78
3/29/00	4:45a	13.6	12.5	13.6	13.5	2.2	3.1	SSW	0	893.2	79
3/29/00	5:00a	13.4	13.4	13.6	13.3	1.8	2.7	SSW	0	893.3	79
3/29/00	5:15a	13.2	13.2	13.3	13.1	1.8	2.7	SSW	0	893.4	79
3/29/00	5:30a	12.9	12.9	13.1	12.8	1.8	3.1	SSW	0	893.7	80
3/29/00	5:45a	12.6	12.6	12.8	12.5	1.3	2.2	SSW	0	894	80
3/29/00	6:00a	12.4	12.4	12.5	12.4	1.8	2.2	SSW	0	894.1	81
3/29/00	6:15a	12.3	12.3	12.4	12.2	0.4	1.8	SSW	0	894.6	80
3/29/00	6:30a	12	12	12.2	11.9	0.9	1.3	SSW	0	894.5	80
3/29/00	6:45a	11.9	11.9	12	11.9	1.3	2.2	SSW	0	894.7	81

Date	Time	Temp. Out	Wind Chill	Hi Temp	Low Temp	Wind Speed (m/s)			Rain	Bar	Hum In
		C°	C°	C°	C°	Avg	Hi	Dir	mm	mB	%
3/29/00	7:00a	12	10.8	12.1	12	2.2	2.7	SSW	0	894.6	82
3/29/00	7:15a	12.1	10.9	12.1	12.1	2.2	3.1	SSW	0	894.8	83
3/29/00	7:30a	12.2	12.2	12.3	12.1	1.3	2.7	SSW	0	895.1	83
3/29/00	7:45a	12.4	12.4	12.4	12.3	0.9	1.3	SSW	0	895.4	83
3/29/00	8:00a	12.6	12.6	13.1	12.4	0.4	1.3	SSW	0	895.6	83
3/29/00	8:15a	13	13	13.1	12.9	0.4	1.3	SSW	0	895.7	84
3/29/00	8:30a	13.3	13.3	13.4	13.2	0.9	1.8	SSW	0	895.8	84
3/29/00	8:45a	14.1	14.1	14.7	13.4	0.9	1.8	SSW	0	895.8	86
3/29/00	9:00a	14.2	14.2	14.5	14.1	1.3	2.2	SSW	0	896	87
3/29/00	9:15a	14.3	14.3	14.5	14.2	1.3	2.2	SSW	0	896.2	86
3/29/00	9:30a	14.8	14.8	14.9	14.5	1.3	2.7	SSW	0	896.5	84
3/29/00	9:45a	15.2	15.2	15.6	14.8	0.9	2.2	SSW	0	896.7	84
3/29/00	10:00a	15.7	15.7	16	15.5	0.9	2.2	SE	0	896.8	83
3/29/00	10:15a	16.7	16.7	17.3	16.1	0.4	1.8	S	0	896.7	83
3/29/00	10:30a	17.3	17.3	17.8	16.9	0.9	1.8	SE	0	896.7	83
3/29/00	10:45a	19.4	19.4	20.6	17.8	0.4	1.8	SE	0	896.6	87
3/29/00	11:00a	20.5	20.5	20.7	20.2	0.9	2.2	SE	0	896.7	85
3/29/00	11:15a	21.8	21.8	22.4	20.6	0.4	1.3	SE	0	896.6	81
3/29/00	11:30a	22.7	22.7	23.6	22.1	0.4	1.8	SE	0	896.7	76
3/29/00	11:45a	23.3	23.3	24.3	22.7	0.9	1.8	SE	0	896.8	71
3/29/00	12:00p	23.6	23.6	24.4	22.9	0.9	1.8	SSE	0	896.9	66
3/29/00	12:15p	24.6	24.6	26.1	23.7	0.4	1.8	SE	0	896.9	63
3/29/00	12:30p	24.6	24.6	25.4	23.7	0.9	2.7	SSE	0	896.9	58
3/29/00	12:45p	25.3	25.3	26.3	23.8	0.4	1.8	SSE	0	896.9	56
3/29/00	1:00p	22.8	22.8	23.7	21.4	0.9	1.8	S	0	896.7	49
3/29/00	1:15p	22.3	22.3	23.1	21.3	0.4	1.3	S	0	896.3	49
3/29/00	1:30p	21.4	21.4	22.1	20.8	0.9	2.2	SSE	0	896	48
3/29/00	1:45p	22.2	22.2	23.1	21.2	0.9	1.8	S	0	895.8	50
3/29/00	2:00p	20.8	20.8	21.3	20.4	0.4	1.3	NNW	0	895.6	51
3/29/00	2:15p	20.3	20.3	20.8	19.9	0.9	1.8	N	0	895.6	52
3/29/00	2:30p	20.4	20.4	20.8	20.2	0.9	2.2	N	0	895.5	53
3/29/00	2:45p	19.6	19.6	20.3	19.2	0.9	2.7	NNW	0	895.6	54
3/29/00	3:00p	19.6	19.6	20.1	18.8	0.9	2.2	N	0	895.6	55
3/29/00	3:15p	18.9	18.9	19.2	18.7	0.9	2.2	N	0	895.6	56
3/29/00	3:30p	18.6	18.6	18.8	18.2	0.9	2.2	N	0	895.5	56
3/29/00	3:45p	18.5	18.5	19.1	18.1	0.9	2.7	N	0	895.4	58
3/29/00	4:00p	19.1	19.1	19.5	18.2	0.9	2.7	N	0	895.5	58
3/29/00	4:15p	18.5	18.5	18.8	18.2	0.9	3.6	NNW	0	895.5	59
3/29/00	4:30p	17.9	17.9	18.5	17.5	0.9	2.7	N	0	895.6	59
3/29/00	4:45p	18	18	18.3	17.4	0.9	1.8	N	0	895.7	59
3/29/00	5:00p	17.6	17.6	18.3	17.1	0.9	2.2	N	0	895.8	60
3/29/00	5:15p	17.1	17.1	17.3	16.8	0.9	2.2	N	0	895.8	61
3/29/00	5:30p	16.8	16.8	16.9	16.6	0.9	2.2	N	0	895.8	61
3/29/00	5:45p	16.2	16.2	16.6	15.8	0.9	2.7	N	0	896	62
3/29/00	6:00p	15.8	15.8	15.9	15.7	0.9	2.7	N	0	896.1	62
3/29/00	6:15p	15.5	15.5	15.8	15.2	0.9	2.7	NNW	0	896.3	63
3/29/00	6:30p	15	15	15.2	14.8	0.9	2.2	N	0	896.6	64
3/29/00	6:45p	14.6	14.6	14.8	14.4	0.9	2.2	NNE	0	896.9	65
3/29/00	7:00p	14.3	14.3	14.4	14.2	0.4	1.8	N	0	896.9	65
3/29/00	7:15p	14.1	14.1	14.2	13.9	0.4	2.2	N	0	897.1	66
3/29/00	7:30p	13.7	13.7	13.9	13.6	0.9	2.2	ENE	0	897.2	67
3/29/00	7:45p	13.4	13.4	13.6	13.3	0.4	2.2	NE	0	897.4	67
3/29/00	8:00p	13.3	13.3	13.3	13.2	0.4	2.7	E	0	897.6	68
3/29/00	8:15p	13.2	13.2	13.3	13.2	0.4	1.3	NNW	0	897.7	69
3/29/00	8:30p	13.1	13.1	13.2	13.1	0.4	2.2	E	0	898	69
3/29/00	8:45p	13.1	13.1	13.1	12.9	0.4	1.8	N	0	898.1	70
3/29/00	9:00p	13	13	13	12.9	0.4	1.8	NNW	0	898.3	70
3/29/00	9:15p	13	13	13	12.9	0.4	1.3	N	0	898.3	70

Date	Time	Temp. Out	Wind Chill	Hi Temp	Low Temp	Wind Speed (m/s)			Rain	Bar	Hum In
		C°	C°	C°	C°	Avg	Hi	Dir	mm	mB	%
3/29/00	9:30p	12.9	12.9	12.9	12.8	0.4	2.2	N	0	898.3	71
3/29/00	9:45p	12.8	12.8	12.8	12.7	0.4	1.8	N	0	898.4	71
3/29/00	10:00p	12.6	12.6	12.7	12.6	0.4	2.7	N	0	898.4	72
3/29/00	10:15p	12.5	12.5	12.6	12.5	0.4	1.8	N	0	898.4	72
3/29/00	10:30p	12.5	12.5	12.6	12.4	0.4	2.7	NNW	0	898.3	72
3/29/00	10:45p	12.5	12.5	12.5	12.4	0.4	1.8	N	0	898.4	73
3/29/00	11:00p	12.4	12.4	12.5	12.4	0.4	1.8	N	0	898.4	73
3/29/00	11:15p	12.5	12.5	12.6	12.5	0.4	1.3	N	0	898.2	74
3/29/00	11:30p	12.5	12.5	12.6	12.4	0.4	1.8	N	0	898	74
3/29/00	11:45p	12.5	12.5	12.6	12.4	0.4	1.8	N	0	898.1	74
3/30/00	12:00a	12.5	12.5	12.6	12.5	0.4	2.2	N	0	897.9	75
3/30/00	12:15a	12.5	12.5	12.5	12.4	0.4	1.8	N	0	897.7	75
3/30/00	12:30a	12.5	12.5	12.5	12.4	0	0.9	NNW	0	897.5	75
3/30/00	12:45a	12.5	12.5	12.5	12.4	0.4	1.8	N	0	897.5	75
3/30/00	1:00a	12.4	12.4	12.5	12.4	0.4	1.8	N	0	897.4	75
3/30/00	1:15a	12.4	12.4	12.4	12.2	0.4	1.3	N	0	897.4	76
3/30/00	1:30a	11.9	11.9	12.2	11.8	0.4	1.8	N	0	897.4	76
3/30/00	1:45a	11.8	11.8	11.9	11.8	0.4	1.8	N	0	897.5	75
3/30/00	2:00a	11.8	11.8	11.9	11.8	0	0.9	NNW	0	897.4	75
3/30/00	2:15a	11.9	11.9	11.9	11.8	0.4	1.3	N	0	897.4	76
3/30/00	2:30a	11.9	11.9	11.9	11.9	0.4	1.3	N	0	897.1	76
3/30/00	2:45a	11.9	11.9	12	11.9	0	1.3	N	0	897	76
3/30/00	3:00a	11.9	11.9	12	11.9	0.4	1.8	N	0	896.9	77
3/30/00	3:15a	11.9	11.9	12	11.9	0.4	1.3	N	0	896.8	77
3/30/00	3:30a	11.9	11.9	11.9	11.9	0	0.9	N	0	896.8	77
3/30/00	3:45a	11.9	11.9	11.9	11.9	0.4	1.3	N	0	896.6	77
3/30/00	4:00a	11.9	11.9	11.9	11.8	0.4	2.2	N	0	896.4	77
3/30/00	4:15a	11.9	11.9	11.9	11.8	0.4	1.3	N	0	896.6	78
3/30/00	4:30a	11.8	11.8	11.9	11.8	0.4	1.8	N	0	896.4	78
3/30/00	4:45a	11.8	11.8	11.9	11.8	0.4	1.8	N	0	896.4	78
3/30/00	5:00a	11.9	11.9	11.9	11.8	0.4	1.3	N	0	896.6	78
3/30/00	5:15a	11.9	11.9	11.9	11.9	0.4	2.2	N	0	896.5	78
3/30/00	5:30a	11.9	11.9	11.9	11.9	0.4	1.3	N	0	896.6	79
3/30/00	5:45a	11.9	11.9	12	11.9	0.4	0.9	N	0	896.8	79
3/30/00	6:00a	11.9	11.9	12	11.9	0.4	1.3	N	0	896.9	79
3/30/00	6:15a	12	12	12	11.9	0.4	1.3	N	0	897	79
3/30/00	6:30a	12	12	12.1	12	0.4	1.3	N	0	897.2	79
3/30/00	6:45a	12.1	12.1	12.1	12	0.4	1.3	N	0	897.3	79
3/30/00	7:00a	12.1	12.1	12.1	12.1	0.4	1.3	N	0	897.1	79
3/30/00	7:15a	12.2	12.2	12.2	12.1	0.4	1.8	N	0	897.1	80
3/30/00	7:30a	12.2	12.2	12.2	12.2	0.4	2.2	N	0	897.3	80
3/30/00	7:45a	12.2	12.2	12.3	12.2	0.4	1.3	N	0	897.5	80
3/30/00	8:00a	12.2	12.2	12.2	12.2	0.4	2.2	N	0	897.6	80
3/30/00	8:15a	12.2	12.2	12.3	12.2	0	0.9	N	0	897.6	80
3/30/00	8:30a	12.3	12.3	12.3	12.3	0.4	1.3	N	0	897.6	80
3/30/00	8:45a	12.4	12.4	12.4	12.3	0.4	1.3	N	0	897.7	81
3/30/00	9:00a	12.6	12.6	12.6	12.4	0	1.3	N	0	897.6	81
3/30/00	9:15a	12.6	12.6	12.7	12.6	0.4	1.8	N	0	897.8	81
3/30/00	9:30a	12.7	12.7	12.7	12.7	0.9	2.2	NNE	0	897.7	82
3/30/00	9:45a	12.8	12.8	12.9	12.7	0.9	2.7	N	0	897.5	82
3/30/00	10:00a	12.9	12.9	13.1	12.9	0.9	2.2	N	0	897.6	82
3/30/00	10:15a	13.1	13.1	13.2	13	0.4	1.8	N	0	897.6	82
3/30/00	10:30a	13.2	13.2	13.2	13.1	0.9	2.7	N	0	897.5	83
3/30/00	10:45a	13.3	13.3	13.4	13.2	0.4	1.8	N	0	897.5	83
3/30/00	11:00a	13.4	13.4	13.6	13.3	0.4	1.8	N	0	897.4	83
3/30/00	11:15a	13.7	13.7	13.8	13.6	0.4	1.8	N	0	897.2	83
3/30/00	11:30a	13.9	13.9	14.1	13.7	0.4	1.8	N	0	897.1	83
3/30/00	11:45a	14.1	14.1	14.2	13.9	0.4	1.8	N	0	897.1	83

Date	Time	Temp. Out	Wind Chill	Hi Temp	Low Temp	Wind Speed (m/s)			Rain	Bar	Hum In
		C°	C°	C°	C°	Avg	Hi	Dir	mm	mB	%
3/30/00	12:00p	14.1	14.1	14.3	13.9	0.4	1.8	NNW	0	896.9	83
3/30/00	12:15p	14.1	14.1	14.2	14	0.4	1.3	N	0	896.7	83
3/30/00	12:30p	14.2	14.2	14.4	14.1	0	1.8	N	0	896.7	83
3/30/00	12:45p	14.8	14.8	15.7	14.4	0	1.3	N	0	896.4	83
3/30/00	1:00p	15.4	15.4	15.6	15.3	0	1.3	N	0	896.3	84
3/30/00	1:15p	15.7	15.7	16.2	15.3	0.4	1.3	N	0	896.1	84
3/30/00	1:30p	16.9	16.9	17.4	16.1	0	0	---	0	895.9	85
3/30/00	1:45p	17.4	17.4	17.9	17.1	0	0.9	N	0	895.7	85
3/30/00	2:00p	18.1	18.1	18.4	17.9	0.4	1.8	SSW	0	895.1	84
3/30/00	2:15p	18.4	18.4	18.6	18.3	0.4	1.3	SSW	0	895	84
3/30/00	2:30p	18.8	18.8	18.9	18.6	0.4	1.8	SW	0	894.8	84
3/30/00	2:45p	18.8	18.8	18.9	18.7	0	0.9	SW	0	894.4	83
3/30/00	3:00p	19	19	19.1	18.9	0	1.3	SW	0	894.4	83
3/30/00	3:15p	19.1	19.1	19.2	18.9	0	1.3	SSW	0	894.3	82
3/30/00	3:30p	19.3	19.3	19.6	19	0.4	1.8	SSW	0	894.3	82
3/30/00	3:45p	19.6	19.6	20	19.3	0	1.3	SSW	0	894.3	81
3/30/00	4:00p	19.6	19.6	20.1	18.9	0	0.4	SSW	0	894.2	80
3/30/00	4:15p	19.2	19.2	19.9	18.9	0	0	---	0	894.2	79
3/30/00	4:30p	19.8	19.8	20.2	19.3	0	0.9	SSW	0	894.2	80
3/30/00	4:45p	19.2	19.2	19.3	19.1	0	0	---	0	894.2	79
3/30/00	5:00p	19.4	19.4	20.5	19.1	0	0	---	0	894.2	78
3/30/00	5:15p	20.4	20.4	20.9	19.8	0	1.3	SSW	0	894	78
3/30/00	5:30p	19.1	19.1	19.8	18.5	0	0	---	0	894.2	77
3/30/00	5:45p	18.9	18.9	19.6	18.3	0	0	---	0	894.3	76
3/30/00	6:00p	18.4	18.4	18.7	18.2	0	0	---	0	894.4	76
3/30/00	6:15p	18	18	18.2	17.8	0	0	---	0	894.3	76
3/30/00	6:30p	17.4	17.4	17.8	17.1	0	0	---	0	894.5	76
3/30/00	6:45p	16.7	16.7	17.1	16.3	0	0	---	0	894.8	75
3/30/00	7:00p	15.9	15.9	16.2	15.6	0	0	---	0	894.8	75
3/30/00	7:15p	15.4	15.4	15.6	14.9	0	0	---	0	894.9	75
3/30/00	7:30p	14.8	14.8	15	14.6	0	0	---	0	895	75
3/30/00	7:45p	14.4	14.4	14.6	14.1	0	0	---	0	895.2	75
3/30/00	8:00p	14	14	14.1	13.8	0	0	---	0	895.2	76
3/30/00	8:15p	13.6	13.6	13.8	13.3	0	0	---	0	895.3	76
3/30/00	8:30p	13.1	13.1	13.3	13.1	0	0	---	0	895.5	76
3/30/00	8:45p	12.9	12.9	13.2	12.7	0	0	---	0	895.6	76
3/30/00	9:00p	13.5	13.5	14.3	12.6	0	0	---	0	895.5	77
3/30/00	9:15p	13.9	13.9	14.4	13.2	0	0	---	0	895.5	78
3/30/00	9:30p	13.8	13.8	14.3	13.4	0	0	---	0	895.4	78
3/30/00	9:45p	13.9	13.9	14.5	13.6	0	0	---	0	895.4	78
3/30/00	10:00p	13.8	13.8	13.9	13.8	0	0	---	0	895.5	79
3/30/00	10:15p	14.1	14.1	14.4	13.8	0	0	---	0	895.4	79
3/30/00	10:30p	14.4	14.4	14.6	14.4	0	0	---	0	895.4	79
3/30/00	10:45p	14.4	14.4	14.6	14.3	0	0.4	ESE	0	895.2	79
3/30/00	11:00p	14.4	14.4	14.6	14.3	0	0	---	0	895	79
3/30/00	11:15p	14.4	14.4	14.5	14.2	0	0.9	ESE	0	895	79
3/30/00	11:30p	14.4	14.4	14.5	14.3	0	0.9	E	0	894.9	79
3/30/00	11:45p	14.3	14.3	14.4	14.2	0	0	---	0	894.9	80
3/31/00	12:00a	14.1	14.1	14.2	14	0	0	---	0	894.8	79
3/31/00	12:15a	13.8	13.8	13.9	13.5	0	0	---	0	894.5	79
3/31/00	12:30a	13.3	13.3	13.5	13.2	0	0	---	0	894.5	79
3/31/00	12:45a	13.1	13.1	13.2	13.1	0	0	---	0	894.4	79
3/31/00	1:00a	12.9	12.9	13.1	12.7	0	0	---	0	894.4	79
3/31/00	1:15a	12.7	12.7	12.8	12.5	0	0	---	0	894.2	78
3/31/00	1:30a	12.4	12.4	12.5	12.3	0	0	---	0	894	79
3/31/00	1:45a	12.2	12.2	12.4	12.1	0	0	---	0	894	79
3/31/00	2:00a	11.9	11.9	12.1	11.8	0	0	---	0	893.9	79
3/31/00	2:15a	11.7	11.7	11.7	11.6	0	0	---	0	893.9	79

Date	Time	Temp. Out	Wind Chill	Hi Temp	Low Temp	Wind Speed (m/s)			Rain	Bar	Hum In
		C°	C°	C°	C°	Avg	Hi	Dir	mm	mB	%
3/31/00	2:30a	11.3	11.3	11.5	11.2	0	0	---	0	893.9	79
3/31/00	2:45a	11.3	11.3	11.3	11.2	0	0	---	0	893.9	79
3/31/00	3:00a	11.2	11.2	11.2	11.1	0	0	---	0	893.8	80
3/31/00	3:15a	11	11	11.1	10.8	0	0	---	0	893.8	80
3/31/00	3:30a	10.7	10.7	10.8	10.7	0	0	---	0	893.6	80
3/31/00	3:45a	10.7	10.7	10.7	10.7	0	0	---	0	893.7	80
3/31/00	4:00a	11	11	11.2	10.7	0	0	---	0	893.4	80
3/31/00	4:15a	11.2	11.2	11.2	11.1	0	0	---	0	893.4	81
3/31/00	4:30a	10.9	10.9	11.2	10.7	0	0	---	0	893.4	81
3/31/00	4:45a	10.8	10.8	10.9	10.7	0	0	---	0	893.4	81
3/31/00	5:00a	10.9	10.9	10.9	10.8	0	0	---	0	893.4	82
3/31/00	5:15a	10.7	10.7	10.7	10.7	0	0	---	0	893.5	82
3/31/00	5:30a	10.6	10.6	10.7	10.6	0	0	---	0	893.5	83
3/31/00	5:45a	10.5	10.5	10.6	10.4	0.9	1.3	SE	0	893.7	83
3/31/00	6:00a	10.5	10.5	10.6	10.4	0.9	1.3	SSE	0	893.7	84
3/31/00	6:15a	10.5	10.5	10.6	10.4	0.9	0.9	SSE	0	893.8	83
3/31/00	6:30a	10.4	10.4	10.4	10.3	0.4	0.9	SSE	0	893.9	83
3/31/00	6:45a	10.2	10.2	10.3	10.1	0.4	0.9	SSE	0	893.8	83
3/31/00	7:00a	9.9	9.9	10.1	9.9	0.9	1.3	SSE	0	893.9	83
3/31/00	7:15a	9.9	9.9	10.1	9.9	0.9	1.3	S	0	894	84
3/31/00	7:30a	10.2	10.2	10.3	10.1	0.9	1.3	S	0	894	84
3/31/00	7:45a	10.3	10.3	10.6	10.2	0.9	1.3	S	0	894.2	84
3/31/00	8:00a	11.3	11.3	12.3	10.6	0.9	1.3	S	0	894.2	85
3/31/00	8:15a	12.2	12.2	12.4	12.1	1.3	1.3	SSW	0	894.3	85
3/31/00	8:30a	12.7	12.7	13.1	12.3	1.3	1.8	SSW	0	894.5	87
3/31/00	8:45a	13.6	13.6	13.8	13.1	1.3	2.2	SSW	0	894.5	91
3/31/00	9:00a	14.1	14.1	14.2	13.8	1.8	2.7	SSW	0	894.3	88
3/31/00	9:15a	14.4	14.4	14.6	14.2	1.8	3.1	SSW	0	894.2	85
3/31/00	9:30a	14.8	13.8	15.1	14.6	2.2	3.1	SSW	0	894.3	83
3/31/00	9:45a	15.4	14.4	15.6	15.1	2.2	3.1	SW	0	894.3	81
3/31/00	10:00a	16.2	16.2	16.6	15.6	1.8	3.1	SSW	0	894.3	80
3/31/00	10:15a	17	16.1	17.5	16.5	2.2	4	SSW	0	894.3	79
3/31/00	10:30a	18.2	18.2	18.7	17.6	1.8	4	SW	0	894.2	78
3/31/00	10:45a	19.7	19	20.4	18.8	2.2	3.1	SSW	0	894.1	75
3/31/00	11:00a	20.6	19.9	20.9	20.2	2.2	4	SSW	0	894	69
3/31/00	11:15a	20.9	20.3	21.4	20.7	2.2	3.6	SSW	0	894.1	62
3/31/00	11:30a	21.8	21.8	23.1	20.9	1.8	4	SSW	0	894.1	59
3/31/00	11:45a	22.5	22.5	22.8	22.1	1.8	2.7	SSW	0	894.1	56
3/31/00	12:00p	22.6	22.6	23.3	22	1.8	3.6	SSW	0	894.2	53
3/31/00	12:15p	23.8	23.8	24.2	23.3	1.3	3.1	SW	0	894.2	50
3/31/00	12:30p	23.9	23.9	24.8	23.3	1.8	3.1	SSW	0	894.1	46
3/31/00	12:45p	23.3	23.3	24	21.6	1.8	3.6	SSW	0	894	41
3/31/00	1:00p	20.8	20.8	21.4	20.6	1.8	3.6	SSW	0	893.8	36
3/31/00	1:15p	20.6	20.6	20.9	20.4	1.8	3.1	SSW	0	893.4	36
3/31/00	1:45p	21.1	21.1	21.3	20.9	1.8	3.1	SW	0	893.2	36
3/31/00	2:00p	20.8	20.8	20.9	20.7	1.8	4	SSW	0	893.1	37
3/31/00	2:15p	21	21	21.2	20.8	1.8	3.1	SW	0	892.8	39
3/31/00	2:30p	21	21	21.1	20.9	1.8	3.1	SSW	0	892.8	40
3/31/00	2:45p	20.9	20.9	21.1	20.8	1.3	3.6	SSW	0	892.9	41
3/31/00	3:00p	21.1	21.1	21.3	20.9	1.8	4	SSW	0	892.8	41
3/31/00	3:15p	21	21	21.2	20.8	1.8	3.1	SSW	0	892.7	42
3/31/00	3:30p	21.1	21.1	21.2	20.9	1.3	2.7	SSW	0	892.8	43
3/31/00	3:45p	21.4	21.4	22.3	21	1.3	3.6	SSW	0	892.6	43
3/31/00	4:00p	21.9	21.9	22.3	21.4	1.8	3.6	SSW	0	892.8	43
3/31/00	4:15p	21.3	21.3	21.4	21.2	1.3	2.7	SSW	0	892.7	44
3/31/00	4:30p	21.4	21.4	21.6	21.2	1.3	2.7	SW	0	892.6	44
3/31/00	4:45p	21.3	21.3	21.6	21.2	0.9	2.2	SW	0	892.7	44
3/31/00	5:00p	21.1	21.1	21.4	20.9	1.3	2.7	SSW	0	892.7	44

Date	Time	Temp. Out	Wind Chill	Hi Temp	Low Temp	Wind Speed (m/s)			Rain	Bar	Hum In
		C°	C°	C°	C°	Avg	Hi	Dir	mm	mB	%
3/31/00	5:15p	21.4	21.4	21.7	21	0.9	2.2	SSW	0	892.7	44
3/31/00	5:30p	20.7	20.7	21	20.5	0.9	1.8	SW	0	892.9	44
3/31/00	5:45p	20.7	20.7	21.1	20.3	0.9	1.3	SW	0	892.9	45
3/31/00	6:00p	20.1	20.1	20.3	19.8	0.4	1.8	SW	0	893.1	45
3/31/00	6:15p	19.5	19.5	19.8	19.3	0.4	0.9	SW	0	893.2	45
3/31/00	6:30p	18.5	18.5	19.3	17.8	0	0.4	SW	0	893.3	45
3/31/00	6:45p	17.3	17.3	17.8	16.9	0	0	---	0	893.4	45
3/31/00	7:00p	16.8	16.8	17	16.3	0	0.9	SW	0	893.7	45
3/31/00	7:15p	15.9	15.9	16.3	15.6	0	0.4	SW	0	893.9	46
3/31/00	7:30p	15.4	15.4	15.6	15	0	0	---	0	893.9	46
3/31/00	7:45p	14.7	14.7	14.9	14.4	0	0	---	0	894.2	47
3/31/00	8:00p	14.3	14.3	14.4	14.2	0	0	---	0	894.4	47
3/31/00	8:15p	14.1	14.1	14.2	13.9	0	0	---	0	894.7	47
3/31/00	8:30p	13.9	13.9	14	13.9	0	0	---	0	894.8	48
3/31/00	8:45p	13.6	13.6	13.9	13.3	0	0	---	0	894.9	49
3/31/00	9:00p	13.2	13.2	13.3	13.1	0	0	---	0	894.9	49
3/31/00	9:15p	13.1	13.1	13.1	13	0	0	---	0	895.1	50
3/31/00	9:30p	13.1	13.1	13.2	13.1	0	0	---	0	895.2	51
3/31/00	9:45p	13.1	13.1	13.2	13	0	0	---	0	895.2	51
3/31/00	10:00p	12.9	12.9	13	12.9	0	0	---	0	895.2	51
3/31/00	10:15p	12.7	12.7	12.8	12.7	0	0.4	SW	0	895.2	52
3/31/00	10:30p	12.7	12.7	12.8	12.3	0.4	0.9	SW	0	895.2	53
3/31/00	10:45p	12.3	12.3	12.3	12.2	0	0.9	SW	0	895.2	52
3/31/00	11:00p	12.3	12.3	12.4	12.1	0	0	---	0	895.1	54
3/31/00	11:15p	12.1	12.1	12.3	12	0	0	---	0	895	54
3/31/00	11:30p	11.8	11.8	12.2	11.6	0.4	0.9	SW	0	895	54
3/31/00	11:45p	11.7	11.7	11.8	11.6	0	0	---	0	894.9	55
4/01/00	12:00a	12.2	12.2	12.5	11.8	0	0	---	0	894.9	56
4/01/00	12:15a	12.8	12.8	13	12.6	0	0	---	0	894.6	56
4/01/00	12:30a	13.2	13.2	13.4	13	0	0	---	0	894.7	57
4/01/00	12:45a	13.6	13.6	13.7	13.4	0.9	1.3	SW	0	894.4	57
4/01/00	1:00a	13.9	13.9	14	13.7	1.3	1.8	SW	0	894.1	58
4/01/00	1:15a	14.1	14.1	14.2	14	1.3	2.2	SW	0	894.2	58
4/01/00	1:30a	14.3	14.3	14.4	14.2	1.3	1.8	SSW	0	894.2	58
4/01/00	1:45a	14.4	14.4	14.5	14.4	1.8	2.2	SSW	0	894.1	58
4/01/00	2:00a	14.6	14.6	14.7	14.5	1.8	2.7	SSW	0	894.1	58
4/01/00	2:15a	14.8	14.8	14.8	14.7	1.8	2.7	SSW	0	894	58
4/01/00	2:30a	14.7	14.7	14.8	14.6	1.8	2.7	SSW	0	893.7	58
4/01/00	2:45a	14.6	14.6	14.6	14.6	1.8	2.7	SSW	0	893.8	58
4/01/00	3:00a	14.7	14.7	14.8	14.6	1.8	2.7	SSW	0	893.7	58
4/01/00	3:15a	14.7	13.7	14.8	14.7	2.2	2.7	SSW	0	893.6	58
4/01/00	3:30a	14.9	13.9	15.1	14.8	2.2	3.1	SSW	0	893.7	58
4/01/00	3:45a	15	14	15.1	14.9	2.2	2.7	SSW	0	893.5	58
4/01/00	4:00a	14.8	14.8	14.9	14.6	1.8	2.7	SSW	0	893.5	58
4/01/00	4:15a	14.5	14.5	14.6	14.4	1.8	2.2	SW	0	893.6	57
4/01/00	4:30a	14.3	14.3	14.4	14.2	1.8	2.2	SW	0	893.5	57
4/01/00	4:45a	14.2	14.2	14.2	14.1	1.8	2.2	SSW	0	893.7	58
4/01/00	5:00a	14.2	14.2	14.3	14.1	1.8	2.7	SSW	0	893.8	58
4/01/00	5:15a	14.2	14.2	14.3	14.2	1.8	2.7	SSW	0	894	58
4/01/00	5:30a	14.1	14.1	14.2	14	1.8	2.2	SSW	0	894.1	58
4/01/00	5:45a	13.9	13.9	14	13.8	1.8	2.2	SSW	0	894.3	58
4/01/00	6:00a	13.8	13.8	13.9	13.8	1.8	2.7	SSW	0	894.4	58
4/01/00	6:15a	13.7	13.7	13.8	13.6	1.8	2.2	SSW	0	894.7	58
4/01/00	6:30a	13.5	13.5	13.6	13.4	1.3	1.8	SSW	0	894.7	58
4/01/00	6:45a	13.3	13.3	13.4	13.3	1.3	1.8	SSW	0	895.1	58
4/01/00	7:00a	13.2	13.2	13.3	13.2	1.3	1.8	SSW	0	895.2	58
4/01/00	7:15a	13.2	13.2	13.2	13.1	1.3	1.8	SSW	0	895.2	58
4/01/00	7:30a	13.2	13.2	13.3	13.1	1.3	1.8	SSW	0	895.4	59

Date	Time	Temp. Out	Wind Chill	Hi Temp	Low Temp	Wind Speed (m/s)			Rain	Bar	Hum In
		C°	C°	C°	C°	Avg	Hi	Dir	mm	mB	%
4/01/00	7:45a	13.4	13.4	13.6	13.3	1.3	1.8	SSW	0	895.7	59
4/01/00	8:00a	13.7	13.7	14.1	13.6	1.3	1.8	SSW	0	895.9	59
4/01/00	8:15a	14.1	14.1	14.4	14.1	1.3	1.3	SSW	0	896	60
4/01/00	8:30a	15.1	15.1	15.9	14.4	1.3	1.3	SSW	0	896.1	61
4/01/00	8:45a	16.6	16.6	17.1	16.1	0.9	1.8	SSW	0	896.1	63
4/01/00	9:00a	16.7	16.7	16.8	16.6	1.3	2.2	SSW	0	896.2	63
4/01/00	9:15a	16.8	16.8	16.9	16.8	1.3	1.8	SSW	0	896.2	62
4/01/00	9:30a	16.7	16.7	16.8	16.7	0.9	1.8	SSW	0	896.4	60
4/01/00	9:45a	16.8	16.8	16.8	16.7	0.9	1.3	SSW	0	896.6	60
4/01/00	10:00a	17.1	17.1	17.4	16.8	0.9	1.8	SSW	0	896.5	60
4/01/00	10:15a	17.9	17.9	18.3	17.4	1.3	1.8	SSW	0	896.5	60
4/01/00	10:30a	17.9	17.9	18.1	17.8	1.3	2.2	SSW	0	896.4	59
4/01/00	10:45a	18.6	18.6	19	18.2	1.3	2.7	SSW	0	896.6	59
4/01/00	11:00a	18.7	18.7	18.9	18.6	0.9	1.8	SSW	0	896.3	59
4/01/00	11:15a	18.9	18.9	19.3	18.8	0.9	1.8	SSW	0	896.3	59
4/01/00	11:30a	19.7	19.7	19.9	19.4	0.4	1.8	SSW	0	896.3	58
4/01/00	11:45a	19.8	19.8	20.2	19.7	0.4	1.3	SSW	0	896.3	58
4/01/00	12:00p	21.2	21.2	22.6	20.2	0.4	1.8	SSW	0	896.3	59
4/01/00	12:15p	22	22	22.6	21.2	0.4	1.3	SSW	0	896.2	59
4/01/00	12:30p	20.1	20.1	21.2	19.3	0.9	1.3	SSE	0	896.2	56
4/01/00	12:45p	17.8	17.8	19.3	15.8	0.4	1.3	SSE	0.4	896.3	52
4/01/00	1:00p	14.9	14.9	15.8	14.4	0.4	1.3	SSE	0.8	896.4	51
4/01/00	1:15p	14.4	14.4	14.7	14.3	0.9	1.3	S	0.8	896.5	53
4/01/00	1:30p	14.7	14.7	14.8	14.6	0.4	1.3	S	0	896.8	56
4/01/00	1:45p	14.3	14.3	14.6	14	0.4	1.3	S	0.2	896.3	58
4/01/00	2:00p	13.9	13.9	14.1	13.8	0.4	0.9	S	0	896.3	59
4/01/00	2:15p	14.1	14.1	14.1	13.9	0	0.4	S	0.2	896	60
4/01/00	2:30p	14.1	14.1	14.2	14.1	0.4	1.3	S	0.4	896.5	61
4/01/00	2:45p	13.7	13.7	14	13.5	0	0.9	S	0.4	896.1	62
4/01/00	3:00p	13.9	13.9	14	13.7	0.4	0.9	S	0	896	63
4/01/00	3:15p	13.8	13.8	13.8	13.7	0	0	---	0	896.2	63
4/01/00	3:30p	13.7	13.7	13.7	13.6	0.4	0.9	SSW	0	896.1	64
4/01/00	3:45p	13.8	13.8	14	13.7	0	0.4	SSW	0	896.2	65
4/01/00	4:00p	14	14	14.1	13.9	0	0	---	0	896.1	66
4/01/00	4:15p	14.1	14.1	14.1	14	0	1.3	SSW	0	896.1	66
4/01/00	4:30p	14.3	14.3	14.4	14.1	0.9	1.3	SSW	0	895.9	67
4/01/00	4:45p	14.3	14.3	14.3	14.2	0.4	1.3	SSW	0	896	68
4/01/00	5:00p	13.9	13.9	14.2	13.7	0	0	---	0	896.5	68
4/01/00	5:15p	13.7	13.7	13.7	13.6	0	0	---	0	896.8	68
4/01/00	5:30p	13.6	13.6	13.7	13.6	0	0	---	0	896.7	68
4/01/00	5:45p	13.6	13.6	13.6	13.6	0	0	---	0	897.1	69
4/01/00	6:00p	13.4	13.4	13.6	13.3	0	1.3	ESE	0	897.1	69
4/01/00	6:15p	13.2	13.2	13.3	13.1	0	0	---	0	897.1	70
4/01/00	6:30p	12.9	12.9	13.1	12.7	0	0.9	N	0	897.1	70
4/01/00	6:45p	12.6	12.6	12.7	12.4	0	0	---	0	897.4	69
4/01/00	7:00p	12.3	12.3	12.4	12.3	0	0	---	0	897.5	70
4/01/00	7:15p	12.2	12.2	12.3	12.2	0	0	---	0	897.7	70
4/01/00	7:30p	12.2	12.2	12.3	12.2	0	0	---	0	898.1	70
4/01/00	7:45p	12.2	12.2	12.2	12.2	0	0	---	0	898.4	70
4/01/00	8:00p	12.2	12.2	12.2	12.2	0	0	---	0	898.3	70
4/01/00	8:15p	12.1	12.1	12.2	12.1	0	0	---	0	898.5	70
4/01/00	8:30p	12	12	12.1	11.9	0	0	---	0	898.6	71
4/01/00	8:45p	11.9	11.9	12	11.9	0	0	---	0	898.9	71
4/01/00	9:00p	11.9	11.9	12	11.9	0	0	---	0	899	71
4/01/00	9:15p	11.9	11.9	11.9	11.9	0	0	---	0	899.1	71
4/01/00	9:30p	11.9	11.9	11.9	11.8	0	0	---	0	899.2	71
4/01/00	9:45p	11.9	11.9	11.9	11.8	0	0	---	0	899.2	71
4/01/00	10:00p	12.1	12.1	12.2	11.9	0	0.4	N	0	899.2	72

Date	Time	Temp. Out	Wind Chill	Hi Temp	Low Temp	Wind Speed (m/s)			Rain	Bar	Hum In
		C°	C°	C°	C°	Avg	Hi	Dir	mm	mB	%
4/01/00	10:15p	12.3	12.3	12.3	12.2	0	0.4	---	0	899.3	72
4/01/00	10:30p	12.3	12.3	12.3	12.3	0	0	---	0	899.4	72
4/01/00	10:45p	12.3	12.3	12.4	12.3	0	0	---	0	899.5	72
4/01/00	11:00p	12.4	12.4	12.4	12.4	0	0	---	0	899.4	73
4/01/00	11:15p	12.4	12.4	12.4	12.3	0	0	---	0	899.3	73
4/01/00	11:30p	12.3	12.3	12.3	12.3	0	0	---	0	899.2	73
4/01/00	11:45p	12.4	12.4	12.4	12.3	0.4	1.3	NW	0	899.1	73
4/02/00	12:00a	12.4	12.4	12.5	12.4	0	1.3	N	0	899.2	73
4/02/00	12:15a	12.5	12.5	12.5	12.4	0	1.3	N	0	899.2	74
4/02/00	12:30a	12.4	12.4	12.5	12.4	0	1.3	N	0	899.1	74
4/02/00	12:45a	12.5	12.5	12.6	12.4	0.4	0.9	N	0	898.9	74
4/02/00	1:00a	12.6	12.6	12.6	12.6	0.4	2.2	N	0.2	898.9	75
4/02/00	1:15a	12.6	12.6	12.6	12.6	0.4	1.8	N	0	899	75
4/02/00	1:30a	12.6	12.6	12.7	12.6	0.9	2.2	N	0	898.8	75
4/02/00	1:45a	12.6	12.6	12.6	12.6	0.9	2.2	NNW	0	898.6	75
4/02/00	2:00a	12.6	12.6	12.6	12.6	0.9	2.2	N	0	898.5	76
4/02/00	2:15a	12.6	12.6	12.6	12.5	0.4	1.8	N	0	898.4	76
4/02/00	2:30a	12.4	12.4	12.5	12.4	0.4	1.3	NE	0	898.6	76
4/02/00	2:45a	12.4	12.4	12.4	12.4	0.4	1.8	E	0	898.6	76
4/02/00	3:00a	12.4	12.4	12.4	12.3	0.4	1.8	NNE	0	898.5	76
4/02/00	3:15a	12.4	12.4	12.4	12.4	0	1.3	N	0	898.7	76
4/02/00	3:30a	12.4	12.4	12.4	12.4	0	0.9	NE	0	898.4	76
4/02/00	3:45a	12.4	12.4	12.4	12.4	0	0.4	N	0	898.1	76
4/02/00	4:00a	12.5	12.5	12.5	12.4	0	0.9	N	0	898.2	77
4/02/00	4:15a	12.5	12.5	12.6	12.5	0	0.9	N	0	898.2	77
4/02/00	4:30a	12.6	12.6	12.6	12.6	0	0.9	N	0	898.2	77
4/02/00	4:45a	12.7	12.7	12.8	12.6	0.4	1.8	WNW	0	898.1	77
4/02/00	5:00a	12.8	12.8	12.9	12.8	0.4	1.8	N	0	898.4	78
4/02/00	5:15a	12.9	12.9	12.9	12.9	0.4	1.8	N	0.2	898.1	78
4/02/00	5:30a	12.9	12.9	12.9	12.8	0.9	3.1	N	0.2	898.2	78
4/02/00	5:45a	12.8	12.8	12.8	12.8	0.4	1.8	N	0.2	898.1	79
4/02/00	6:00a	12.8	12.8	12.8	12.8	0	1.3	NNW	0	898.6	78
4/02/00	6:15a	12.8	12.8	12.8	12.8	0	0.9	N	0	899	78
4/02/00	6:30a	12.8	12.8	12.8	12.8	0.4	2.2	N	0	899.1	79
4/02/00	6:45a	12.8	12.8	12.8	12.8	0	0.4	---	0.6	899.6	79
4/02/00	7:00a	12.8	12.8	12.8	12.8	0.4	1.3	N	0.8	899.4	79
4/02/00	7:15a	12.8	12.8	12.8	12.8	0	0.9	NNW	0.2	899.3	79
4/02/00	7:30a	12.7	12.7	12.8	12.7	0.4	1.3	NNW	0.2	899.5	79
4/02/00	7:45a	12.7	12.7	12.8	12.7	0.4	1.8	N	0	899.5	79
4/02/00	8:00a	12.7	12.7	12.8	12.7	0.4	1.3	N	0.2	899.5	79
4/02/00	8:15a	12.8	12.8	12.8	12.8	0	1.3	N	0.8	899.9	79
4/02/00	8:30a	12.8	12.8	12.8	12.8	0	0.4	N	0.2	900.2	79
4/02/00	8:45a	12.8	12.8	12.9	12.8	0.4	0.9	N	0.2	900.2	79
4/02/00	9:00a	12.9	12.9	12.9	12.9	0.4	1.3	N	0	900.5	80
4/02/00	9:15a	12.9	12.9	13	12.9	0.4	1.8	N	0	900.4	80
4/02/00	9:30a	13.1	13.1	13.1	13	0.4	1.3	NNW	0	900.3	80
4/02/00	9:45a	13.1	13.1	13.1	13.1	0.4	1.3	NNW	0	900.5	80
4/02/00	10:00a	13.1	13.1	13.1	12.9	0.4	1.3	N	0	900.4	81
4/02/00	10:15a	13	13	13.1	13	0.4	2.2	N	0	900.6	81
4/02/00	10:30a	13.1	13.1	13.1	13	0	0.9	N	0	900.6	81
4/02/00	10:45a	13.1	13.1	13.1	13	0.4	1.3	NNW	0.2	900.5	81
4/02/00	11:00a	13.1	13.1	13.1	13.1	0.4	1.8	NNW	0	900	81
4/02/00	11:15a	13.1	13.1	13.1	13.1	0.4	1.3	N	0	900.2	81
4/02/00	11:30a	13.1	13.1	13.2	13.1	0	0.9	N	0	900.3	81
4/02/00	11:45a	13.2	13.2	13.3	13.1	0.4	1.3	NNW	0	900	81
4/02/00	12:00p	13.2	13.2	13.3	13.2	0.4	2.2	NNW	0	899.6	82
4/02/00	12:15p	13.3	13.3	13.3	13.3	0.4	1.8	NNW	0	899.4	82
4/02/00	12:30p	13.4	13.4	13.4	13.3	0.9	1.8	N	0	899.1	82

Date	Time	Temp. Out	Wind Chill	Hi Temp	Low Temp	Wind Speed (m/s)			Rain	Bar	Hum In
		C°	C°	C°	C°	Avg	Hi	Dir	mm	mB	%
4/02/00	12:45p	13.6	13.6	13.7	13.4	0	1.3	N	0.2	899.6	82
4/02/00	1:00p	13.4	13.4	13.4	13.4	0.4	1.3	N	0	899.5	82
4/02/00	1:15p	13.5	13.5	13.6	13.4	0.4	1.8	NNW	0	899.1	82
4/02/00	1:30p	13.6	13.6	13.7	13.5	0.4	1.8	NNE	0	898.7	82
4/02/00	1:45p	13.6	13.6	13.7	13.6	0	0.9	N	0	898.8	82
4/02/00	2:00p	13.8	13.8	14	13.6	0	1.3	N	0	898.6	82
4/02/00	2:15p	14.1	14.1	14.3	13.9	0	0.9	N	0	898.5	82
4/02/00	2:30p	14.4	14.4	14.6	14.2	0.4	1.3	N	0	898.3	83
4/02/00	2:45p	14.6	14.6	14.7	14.4	0.4	0.9	N	0	898.1	83
4/02/00	3:00p	14.8	14.8	14.9	14.7	0.4	1.8	N	0	898	83
4/02/00	3:15p	14.7	14.7	14.9	14.6	0.4	1.3	N	0	897.8	83
4/02/00	3:30p	15.2	15.2	15.4	14.9	0.4	1.3	N	0	897.7	83
4/02/00	3:45p	15.2	15.2	15.2	15.2	0	1.8	NNE	0	897.7	83
4/02/00	4:00p	15.4	15.4	15.4	15.2	0	1.3	N	0	897.7	83
4/02/00	4:15p	15.2	15.2	15.3	15.1	0.4	1.3	N	0	897.6	83
4/02/00	4:30p	15.2	15.2	15.3	15.1	0	0.9	NNE	0	897.4	83
4/02/00	4:45p	15.1	15.1	15.1	15	0	0	---	0	897.3	83
4/02/00	5:00p	14.9	14.9	15	14.9	0	0.9	NNE	0	897.4	82
4/02/00	5:15p	15.1	15.1	15.2	15.1	0	0	---	0	897.4	82
4/02/00	5:30p	15.1	15.1	15.2	15	0	0	---	0	897.3	82
4/02/00	5:45p	14.8	14.8	15	14.6	0	0.4	NNW	0	897.3	83
4/02/00	6:00p	14.5	14.5	14.6	14.4	0	0	---	0	897.2	82
4/02/00	6:15p	14.3	14.3	14.4	14.2	0	0	---	0	897.4	82
4/02/00	6:30p	14.1	14.1	14.2	14	0	0	---	0	897	82
4/02/00	6:45p	13.9	13.9	14	13.8	0	0	---	0	897.4	82
4/02/00	7:00p	13.7	13.7	13.8	13.6	0	0	---	0	897.5	82
4/02/00	7:15p	13.5	13.5	13.6	13.4	0	0	---	0	897.8	82
4/02/00	7:30p	13.3	13.3	13.4	13.2	0	0	---	0	897.8	82
4/02/00	7:45p	13.2	13.2	13.2	13.1	0	0.4	NNW	0	898	82
4/02/00	8:00p	13	13	13.1	12.9	0	0	---	0	898.1	82
4/02/00	8:15p	12.8	12.8	12.9	12.6	0	0	---	0	898.1	82
4/02/00	8:30p	12.6	12.6	12.6	12.6	0	0	---	0	898.2	82
4/02/00	8:45p	12.4	12.4	12.6	12.3	0	0	---	0	898.2	82
4/02/00	9:00p	12.2	12.2	12.3	12.2	0	0	---	0	898.2	82
4/02/00	9:15p	12.2	12.2	12.2	12.1	0	0	---	0	898.3	82
4/02/00	9:30p	12.1	12.1	12.2	12.1	0	0	---	0	898.2	82
4/02/00	9:45p	12.1	12.1	12.1	12.1	0	0	---	0	898.4	82
4/02/00	10:00p	12.2	12.2	12.2	12.1	0	0	---	0	898.3	82
4/02/00	10:15p	12.6	12.6	12.8	12.2	0	0.4	---	0	898.4	83
4/02/00	10:30p	12.6	12.6	12.7	12.4	0	0	---	0	898.4	83
4/02/00	10:45p	12.4	12.4	12.6	12.4	0	0.9	N	0	898.3	83
4/02/00	11:00p	12.5	12.5	12.7	12.3	0	0.4	N	0	898.5	83
4/02/00	11:15p	12.5	12.5	12.8	12.4	0	1.3	N	0	898.3	83
4/02/00	11:30p	12.7	12.7	12.8	12.6	0	0.9	N	0	898.3	83
4/02/00	11:45p	12.6	12.6	12.9	12.5	0	2.2	NE	0	897.9	83
4/03/00	12:00a	12.8	12.8	12.9	12.8	0	1.3	N	0	897.8	83
4/03/00	12:15a	12.7	12.7	12.9	12.5	0	2.2	N	0	897.9	84
4/03/00	12:30a	12.7	12.7	12.8	12.6	0.4	1.8	NNE	0	897.8	84
4/03/00	12:45a	12.6	12.6	12.7	12.5	0.4	1.8	NNE	0	897.7	84
4/03/00	1:00a	12.7	12.7	12.8	12.6	0.4	1.3	N	0	897.6	84
4/03/00	1:15a	12.8	12.8	12.8	12.7	0.4	1.3	N	0	897.5	84
4/03/00	1:30a	12.6	12.6	12.8	12.5	0.4	1.8	N	0	897.5	84
4/03/00	1:45a	12.4	12.4	12.6	12.3	0.4	1.8	N	0	897.2	84
4/03/00	2:00a	12.3	12.3	12.4	12.2	0.4	1.8	N	0	897.2	84
4/03/00	2:15a	12.2	12.2	12.3	12.1	0	0.4	N	0	897	84
4/03/00	2:30a	12.2	12.2	12.3	12.2	0	0	---	0	897	84
4/03/00	2:45a	12.2	12.2	12.3	12.2	0	0.4	---	0	896.8	84
4/03/00	3:00a	12.4	12.4	12.6	12.3	0	0.4	---	0	896.6	84

Date	Time	Temp. Out	Wind Chill	Hi Temp	Low Temp	Wind Speed (m/s)			Rain	Bar	Hum In
		C°	C°	C°	C°	Avg	Hi	Dir	mm	mB	%
4/03/00	3:15a	12.6	12.6	12.7	12.6	0	0.4	N	0	896.5	84
4/03/00	3:30a	12.7	12.7	12.8	12.7	0	0.9	N	0	896.3	84
4/03/00	3:45a	12.4	12.4	12.7	12.1	0.4	0.9	N	0	896.2	84
4/03/00	4:00a	12	12	12.1	11.9	0.4	1.3	W	0	896.3	84
4/03/00	4:15a	11.9	11.9	12	11.9	0.4	0.9	W	0	896	84
4/03/00	4:30a	12	12	12	11.9	0.4	0.9	W	0	896	84
4/03/00	4:45a	12	12	12.1	11.9	0.9	0.9	W	0	896	85
4/03/00	5:00a	12.2	12.2	12.3	12.1	0.9	0.9	W	0	896.1	85
4/03/00	5:15a	12.4	12.4	12.4	12.3	0.9	0.9	W	0	896.2	85
4/03/00	5:30a	12.4	12.4	12.4	12.3	0.9	1.3	W	0	896.2	86
4/03/00	5:45a	12.4	12.4	12.4	12.4	0.9	1.3	W	0	896.2	86
4/03/00	6:00a	12.4	12.4	12.5	12.3	0.9	1.3	WSW	0	896.3	86
4/03/00	6:15a	12.6	12.6	12.7	12.5	0.9	1.3	WSW	0	896.3	86
4/03/00	6:30a	12.9	12.9	13.1	12.7	0.9	1.3	WSW	0	896.4	86
4/03/00	6:45a	13.2	13.2	13.3	13.1	0.9	1.3	WSW	0	896.5	86
4/03/00	7:00a	13.3	13.3	13.4	13.3	0.9	1.3	WSW	0	896.6	86
4/03/00	7:15a	13.3	13.3	13.4	13.2	0.9	1.3	WSW	0	896.7	86
4/03/00	7:30a	13.5	13.5	13.6	13.3	0.9	1.3	WSW	0	896.7	86
4/03/00	7:45a	13.4	13.4	13.6	13.3	0.9	1.3	WSW	0	896.8	86
4/03/00	8:00a	13.7	13.7	14	13.5	0.9	1.3	WSW	0	896.8	87
4/03/00	8:15a	14.2	14.2	14.7	13.9	0.9	1.3	SW	0	896.9	87
4/03/00	8:30a	17.1	17.1	18	14.7	0.9	1.3	SW	0	897	92
4/03/00	8:45a	17.7	17.7	18	17	0.9	1.3	SW	0	897	96
4/03/00	9:00a	16.7	16.7	17	16.6	0.4	1.3	SW	0	897	93
4/03/00	9:15a	16.6	16.6	16.7	16.5	0.9	1.8	SW	0	897	90
4/03/00	9:30a	17	17	17.2	16.7	0.9	1.8	SSW	0	897.1	88
4/03/00	9:45a	17.5	17.5	17.8	17.2	0.9	1.8	SW	0	897.3	88
4/03/00	10:00a	18.2	18.2	18.7	17.8	0.9	1.8	SSW	0	897.1	87
4/03/00	10:15a	19.3	19.3	19.8	18.8	0.9	1.8	SSW	0	897.2	88
4/03/00	10:30a	20.2	20.2	20.7	19.9	0.9	2.2	SSW	0	897.1	89
4/03/00	10:45a	21.6	21.6	22.2	20.7	1.3	2.2	SSW	0	896.7	90
4/03/00	11:00a	22.4	22.4	23.1	21.2	0.9	2.7	SW	0	896.7	87
4/03/00	11:15a	22.6	22.6	22.9	22.2	1.8	3.1	SW	0	896.5	81
4/03/00	11:30a	22.5	22.5	23.4	21.8	1.3	2.2	SW	0	896.5	77
4/03/00	11:45a	22.8	22.8	23.7	20.6	1.3	3.1	SSW	0	896.7	73
4/03/00	12:00p	21.3	21.3	21.9	20.2	1.8	2.7	SW	0	896.5	68
4/03/00	12:15p	22.3	22.3	22.9	21.3	1.8	3.1	SSW	0	896.4	66
4/03/00	12:30p	21.2	21.2	22.2	20.2	1.8	3.6	SW	0	896.3	62
4/03/00	12:45p	20.4	20.4	20.7	20	1.8	3.6	SW	0	896.1	60
4/03/00	1:00p	19.9	19.9	20.3	19.8	1.3	3.1	SSW	0	895.7	60
4/03/00	1:15p	20.2	20.2	20.4	19.8	1.8	2.7	SW	0	895.6	61
4/03/00	1:30p	20	20	20.2	19.8	1.8	3.1	SW	0	895.4	62
4/03/00	1:45p	20.3	20.3	20.7	19.9	1.8	3.1	SW	0	895.2	64
4/03/00	2:00p	20.7	20.7	20.9	20.6	1.8	4	SW	0	894.9	64
4/03/00	2:15p	21	21	21.2	20.7	1.8	3.1	SSW	0	894.8	65
4/03/00	2:30p	20.8	20.8	21.2	20.6	1.3	3.1	SW	0	894.8	65
4/03/00	2:45p	20.6	20.6	20.8	20.4	1.3	2.7	SW	0	894.8	65
4/03/00	3:00p	20.4	20.4	20.6	20.2	1.3	2.7	SW	0	894.8	65
4/03/00	3:15p	20.2	20.2	20.3	20.2	1.3	2.2	SSW	0	894.9	65
4/03/00	3:30p	20.6	20.6	20.8	20.3	1.3	2.2	SSW	0	894.7	66
4/03/00	3:45p	20.9	20.9	21.4	20.6	1.3	2.2	SW	0	894.6	66
4/03/00	4:00p	21.4	21.4	21.7	21.1	1.3	2.2	SW	0	894.6	66
4/03/00	4:15p	20.7	20.7	21	20.6	1.3	2.7	SW	0	894.4	66
4/03/00	4:30p	20.8	20.8	21	20.7	0.9	2.2	SW	0	894.2	66
4/03/00	4:45p	20.7	20.7	20.9	20.5	1.3	2.2	SSW	0	894.4	66
4/03/00	5:00p	20.1	20.1	20.5	20	0.9	1.8	SW	0	894.4	66
4/03/00	5:15p	20.2	20.2	20.3	19.9	0.9	2.2	SW	0	894.3	66
4/03/00	5:30p	19.6	19.6	19.9	19.4	0.9	1.8	SW	0	894.4	66

Date	Time	Temp. Out	Wind Chill	Hi Temp	Low Temp	Wind Speed (m/s)			Rain	Bar	Hum In
		C°	C°	C°	C°	Avg	Hi	Dir	mm	mB	%
4/03/00	5:45p	19.3	19.3	19.5	19	0.9	1.3	SW	0	894.4	66
4/03/00	6:00p	19.1	19.1	19.2	18.9	0.9	1.8	SW	0	894.6	66
4/03/00	6:15p	19.1	19.1	19.2	18.9	0.9	1.3	SW	0	894.6	67
4/03/00	6:30p	18.6	18.6	18.9	18.3	0.4	1.8	SW	0	894.8	67
4/03/00	6:45p	18	18	18.3	17.8	0	1.3	SW	0	895.1	67
4/03/00	7:00p	17.5	17.5	17.7	17.3	0	0	---	0	895.1	67
4/03/00	7:15p	17.2	17.2	17.3	16.9	0	0	---	0	895.4	67
4/03/00	7:30p	16.8	16.8	16.9	16.7	0	0	---	0	895.6	67
4/03/00	7:45p	16.6	16.6	16.7	16.5	0	0	---	0	895.7	68
4/03/00	8:00p	16.4	16.4	16.5	16.2	0	0	---	0	895.8	68
4/03/00	8:15p	16.1	16.1	16.2	15.9	0	0	---	0	896	68
4/03/00	8:30p	15.9	15.9	15.9	15.8	0	0	---	0	896	69
4/03/00	8:45p	16	16	16.1	15.9	0	0	---	0	896.2	69
4/03/00	9:00p	16.1	16.1	16.1	16	0	0	---	0	896.4	70
4/03/00	9:15p	15.9	15.9	16	15.8	0	0	---	0	896.3	70
4/03/00	9:30p	15.8	15.8	15.9	15.8	0	0	---	0	896.3	70
4/03/00	9:45p	15.9	15.9	15.9	15.8	0	0	---	0	896.3	70
4/03/00	10:00p	15.7	15.7	15.8	15.6	0	0	---	0	896.3	71
4/03/00	10:15p	15.8	15.8	15.9	15.7	0	0	---	0	896.4	72
4/03/00	10:30p	16.1	16.1	16.2	15.9	0.4	1.8	SW	0	896.4	73
4/03/00	10:45p	16.2	16.2	16.3	16.2	0.9	1.8	SW	0	896.3	74
4/03/00	11:00p	16.2	16.2	16.3	16.1	0.9	1.3	SW	0	896.1	74
4/03/00	11:15p	16.2	16.2	16.2	16.1	0.9	1.3	SW	0	895.8	75
4/03/00	11:30p	16.3	16.3	16.3	16.2	0.9	1.8	SW	0	896.2	76
4/03/00	11:45p	16.1	16.1	16.2	16	0.9	1.3	SW	0	896.2	76
4/04/00	12:00a	16	16	16.1	16	0.9	1.3	SW	0	896	77
4/04/00	12:15a	16.2	16.2	16.2	16.1	0.9	1.3	SW	0	896.2	78
4/04/00	12:30a	16.1	16.1	16.1	16.1	1.3	1.8	SW	0	896.1	78
4/04/00	12:45a	16.2	16.2	16.2	16.1	0.9	1.3	SW	0	896	79
4/04/00	1:00a	16.2	16.2	16.3	16.2	0.9	1.3	SW	0	896	79
4/04/00	1:15a	16.2	16.2	16.2	16.1	0.9	1.3	SW	0	895.9	79
4/04/00	1:30a	16.1	16.1	16.1	16	0.9	1.8	SW	0	895.9	79
4/04/00	1:45a	15.9	15.9	16	15.8	1.3	1.8	SW	0	895.8	80
4/04/00	2:00a	15.7	15.7	15.8	15.6	1.3	1.8	SW	0	895.7	80
4/04/00	2:15a	15.7	15.7	15.7	15.7	1.8	2.2	SW	0	895.6	80
4/04/00	2:30a	15.7	15.7	15.7	15.6	1.3	2.2	SSW	0	895.3	80
4/04/00	2:45a	15.7	15.7	15.7	15.6	1.8	2.7	SSW	0	895.1	80
4/04/00	3:00a	15.6	15.6	15.7	15.4	1.8	2.2	SSW	0	894.9	80
4/04/00	3:15a	15.3	15.3	15.4	15.3	1.8	2.2	SSW	0	895	80
4/04/00	3:30a	15.2	15.2	15.3	15.2	1.8	2.2	SW	0	894.7	80
4/04/00	3:45a	15.2	15.2	15.2	15.2	1.3	2.2	SSW	0	894.7	80
4/04/00	4:00a	14.9	14.9	15.2	14.7	1.3	1.8	SSW	0	894.6	80
4/04/00	4:15a	14.7	14.7	14.7	14.6	1.3	1.8	SSW	0	894.6	80
4/04/00	4:30a	14.6	14.6	14.7	14.5	1.3	1.8	SSW	0	894.6	81
4/04/00	4:45a	14.6	14.6	14.7	14.3	0.9	1.3	SSW	0	894.5	81
4/04/00	5:00a	14.2	14.2	14.3	14.1	0.4	0.9	SSW	0	894.7	80
4/04/00	5:15a	14.2	14.2	14.2	14.1	0.4	0.9	SSW	0	894.6	80
4/04/00	5:30a	13.8	13.8	14.2	13.6	0.4	0.9	SSW	0	894.6	80
4/04/00	5:45a	13.4	13.4	13.6	13.2	0	0.9	SSW	0	894.8	80
4/04/00	6:00a	13	13	13.2	12.9	0.4	0.9	SSW	0	894.8	80
4/04/00	6:15a	13	13	13.1	13	0.4	0.9	SSW	0	895	80
4/04/00	6:30a	13.2	13.2	13.4	13.1	0.4	0.9	SSW	0	895.2	81
4/04/00	6:45a	13.5	13.5	13.6	13.3	0.4	0.9	SSW	0	895.4	81
4/04/00	7:00a	13.4	13.4	13.4	13.3	0	0	---	0	895.4	81
4/04/00	7:15a	13.6	13.6	13.9	13.3	0	0.4	SSW	0	895.6	81
4/04/00	7:30a	13.9	13.9	14.1	13.6	0	0.4	SSW	0	895.7	81
4/04/00	7:45a	13.9	13.9	14.2	13.6	0	0	---	0	895.7	82
4/04/00	8:00a	14	14	14.4	13.8	0	0.9	NW	0	896	82

Date	Time	Temp. Out	Wind Chill	Hi Temp	Low Temp	Wind Speed (m/s)			Rain	Bar	Hum In
		C°	C°	C°	C°	Avg	Hi	Dir	mm	mB	%
4/04/00	8:15a	14.5	14.5	15	14.2	0.4	1.3	NNW	0	896.2	82
4/04/00	8:30a	16.6	16.6	17.2	15.1	0.9	1.8	NNW	0	896.1	88
4/04/00	8:45a	16.6	16.6	16.9	16	0.4	1.3	N	0	896.2	91
4/04/00	9:00a	15.1	15.1	15.9	14.6	0.9	1.8	N	0	896.4	86
4/04/00	9:15a	14.4	14.4	14.6	14.3	0.4	1.3	N	0	896.4	83
4/04/00	9:30a	14.3	14.3	14.4	14.2	0.4	1.3	NNW	0	896.7	81
4/04/00	9:45a	14.3	14.3	14.3	14.2	0.4	1.8	NNW	0	896.5	81
4/04/00	10:00a	14.3	14.3	14.3	14.2	0.4	1.8	N	0	897	81
4/04/00	10:15a	14.3	14.3	14.4	14.2	0	1.3	NNW	0	897	82
4/04/00	10:30a	14.4	14.4	14.4	14.4	0.4	1.3	NNW	0	896.9	82
4/04/00	10:45a	14.4	14.4	14.5	14.4	0.4	1.3	NNW	0	897.2	82
4/04/00	11:00a	14.4	14.4	14.5	14.3	0.4	1.3	NNE	0	897.1	82
4/04/00	11:15a	14.4	14.4	14.5	14.3	0.4	1.3	N	0	896.9	83
4/04/00	11:30a	14.5	14.5	14.6	14.4	0.4	1.3	NNW	0.4	897.1	83
4/04/00	11:45a	14.6	14.6	14.7	14.3	0.4	0.9	NNW	0	897.2	83
4/04/00	12:00p	14.4	14.4	14.6	14.3	0.4	2.2	NNW	0.2	897	83
4/04/00	12:15p	14.6	14.6	14.8	14.5	0.4	1.8	NNE	0	896.6	83
4/04/00	12:30p	14.6	14.6	14.7	14.4	0.4	1.3	N	0	896.3	83
4/04/00	12:45p	14.5	14.5	14.6	14.4	0.4	1.8	N	0.2	896.5	83
4/04/00	1:00p	14.3	14.3	14.4	14.2	0.9	1.3	N	0	896.3	83
4/04/00	1:15p	14.4	14.4	14.6	14.3	0.4	1.8	N	0	896.2	83
4/04/00	1:30p	14.7	14.7	14.9	14.5	0.4	1.8	N	0	895.9	83
4/04/00	1:45p	14.9	14.9	15.1	14.7	0.4	1.3	N	0	895.6	84
4/04/00	2:00p	15.1	15.1	15.3	14.9	0.4	1.8	N	0	895.2	84
4/04/00	2:15p	15.4	15.4	15.7	15.2	0.4	1.3	N	0	895.2	84
4/04/00	2:30p	15.8	15.8	16.1	15.6	0.4	1.8	NNW	0	895.2	85
4/04/00	2:45p	16.4	16.4	16.6	15.9	0	1.3	N	0	894.9	85
4/04/00	3:00p	16.3	16.3	16.6	16.1	0	2.2	NNE	0	894.6	85
4/04/00	3:15p	16.4	16.4	16.6	16.2	0	1.3	NNE	0	894.7	85
4/04/00	3:30p	16.1	16.1	16.4	15.9	0.4	1.3	NNE	0	894.4	84
4/04/00	3:45p	16.1	16.1	16.3	15.8	0.4	1.8	NE	0	894	84
4/04/00	4:00p	16.1	16.1	16.3	15.9	0.4	2.2	NNW	0	894.1	84
4/04/00	4:15p	16.2	16.2	16.2	16.1	0.4	2.7	NE	0	894	84
4/04/00	4:30p	16	16	16.1	15.9	0.4	1.3	NNE	0	894	83
4/04/00	4:45p	16.2	16.2	16.3	16.1	0.4	2.2	NNE	0	893.5	83
4/04/00	5:00p	16.3	16.3	16.3	16.2	0	1.3	N	0	893.4	84
4/04/00	5:15p	16.1	16.1	16.3	15.8	0.4	1.3	N	0	893.3	83
4/04/00	5:30p	15.7	15.7	15.8	15.6	0.4	1.3	NNE	0	893.5	83
4/04/00	5:45p	15.5	15.5	15.6	15.4	0.4	0.9	N	0	893.3	83
4/04/00	6:00p	15.3	15.3	15.4	15.2	0.4	1.3	N	0	893.4	83
4/04/00	6:15p	15.1	15.1	15.2	15.1	0	0.4	N	0	893.6	83
4/04/00	6:30p	14.9	14.9	15.1	14.7	0.4	1.3	N	0	893.6	83
4/04/00	6:45p	14.6	14.6	14.7	14.6	0	1.3	N	0	893.9	83
4/04/00	7:00p	14.6	14.6	14.6	14.5	0.4	1.8	N	0	893.6	83
4/04/00	7:15p	14.4	14.4	14.5	14.4	0.4	1.3	N	0	893.4	83
4/04/00	7:30p	14.3	14.3	14.4	14.3	0.4	1.3	N	0	893.8	83
4/04/00	7:45p	14.2	14.2	14.3	14.2	0	1.3	N	0	893.8	83
4/04/00	8:00p	14.1	14.1	14.2	14.1	0.4	1.3	N	0	893.8	83
4/04/00	8:15p	14.1	14.1	14.1	14.1	0.4	1.3	N	0	893.7	83
4/04/00	8:30p	14.1	14.1	14.1	14	0.4	1.3	N	0	893.7	84
4/04/00	8:45p	13.9	13.9	14	13.9	0	0.9	N	0	893.4	84
4/04/00	9:00p	13.9	13.9	13.9	13.9	0	1.8	N	0	893.5	84
4/04/00	9:15p	14	14	14.1	13.9	0	1.3	N	0	893.5	84
4/04/00	9:30p	14.1	14.1	14.1	14.1	0	0.9	NNE	0	893.6	84
4/04/00	9:45p	14.1	14.1	14.1	14.1	0	0.4	---	0	893.8	84
4/04/00	10:00p	14.1	14.1	14.2	14.1	0	0.4	---	0	893.8	84
4/04/00	10:15p	14.1	14.1	14.2	14.1	0	0.9	NNE	0	893.9	84
4/04/00	10:30p	14.2	14.2	14.2	14.1	0	0.9	N	0	893.8	85

Date	Time	Temp. Out	Wind Chill	Hi Temp	Low Temp	Wind Speed (m/s)			Rain	Bar	Hum In
		C°	C°	C°	C°	Avg	Hi	Dir	mm	mB	%
4/04/00	10:45p	14.2	14.2	14.2	14.2	0	0.9	N	0	893.7	85
4/04/00	11:00p	14.2	14.2	14.2	14.2	0	0.4	N	0	893.6	85
4/04/00	11:15p	14.2	14.2	14.2	14.2	0	0.9	N	0	893.5	85
4/04/00	11:30p	14.2	14.2	14.2	14.2	0	0.9	N	0	893.3	85
4/04/00	11:45p	14.2	14.2	14.2	14.2	0	0.9	N	0.2	893.3	85
4/05/00	12:00a	14.2	14.2	14.2	14.2	0	1.3	N	0	892.9	85
4/05/00	12:15a	14.2	14.2	14.2	14.2	0	0.4	N	0	892.7	85
4/05/00	12:30a	14.2	14.2	14.3	14.2	0	1.3	N	0	892.5	85
4/05/00	12:45a	14.2	14.2	14.3	14.2	0	1.3	NNE	0	892.2	85
4/05/00	1:00a	14.3	14.3	14.3	14.2	0	0.4	N	0	892.2	85
4/05/00	1:15a	14.3	14.3	14.4	14.3	0	1.3	NNE	0	891.8	86
4/05/00	1:30a	14.4	14.4	14.4	14.4	0	1.8	NNE	0	891.5	86
4/05/00	1:45a	14.5	14.5	14.6	14.4	0	1.3	NE	0	891.6	86
4/05/00	2:00a	14.6	14.6	14.6	14.5	0	0	---	0	891.3	86
4/05/00	2:15a	14.6	14.6	14.6	14.6	0	0	---	0	891	86
4/05/00	2:30a	14.6	14.6	14.6	14.6	0	0	---	0	890.8	86
4/05/00	2:45a	14.6	14.6	14.6	14.6	0	0	---	0	890.4	86
4/05/00	3:00a	14.6	14.6	14.6	14.6	0	1.3	SE	0	890.3	86
4/05/00	3:15a	14.6	14.6	14.6	14.6	0	0.9	S	0	889.8	86
4/05/00	3:30a	14.6	14.6	14.6	14.6	0	0	---	0	889.2	86
4/05/00	3:45a	14.6	14.6	14.6	14.6	0	0	---	0	889	86
4/05/00	4:00a	14.6	14.6	14.6	14.6	0	0	---	0	889	86
4/05/00	4:15a	14.6	14.6	14.6	14.6	0	0	---	0.2	888.6	87
4/05/00	4:30a	14.6	14.6	14.6	14.6	0.9	1.8	SSW	0	888.9	87
4/05/00	4:45a	14.6	14.6	14.6	14.6	0.4	1.3	SSW	1.4	888.6	87
4/05/00	5:00a	14.5	14.5	14.6	14.5	0.9	1.3	SSW	0.6	888.8	87
4/05/00	5:15a	14.5	14.5	14.6	14.5	0.4	1.3	SSW	0.2	888.3	87
4/05/00	5:30a	14.5	14.5	14.5	14.4	0	0.9	SSW	0	888.2	87
4/05/00	5:45a	14.6	14.6	14.6	14.5	0.4	1.3	SSW	0	888.3	87
4/05/00	6:00a	14.6	14.6	14.6	14.6	0.4	1.8	SSW	0	888	88
4/05/00	6:15a	14.6	14.6	14.6	14.6	0.9	1.8	SW	0	888.2	88
4/05/00	6:30a	14.6	14.6	14.6	14.6	0.4	1.3	SW	0	888.4	88
4/05/00	6:45a	14.6	14.6	14.6	14.6	0.4	1.3	SW	0	888.3	88
4/05/00	7:00a	14.7	14.7	14.7	14.6	0.4	1.3	SW	0	888.2	88
4/05/00	7:15a	14.7	14.7	14.7	14.7	0.4	1.3	SW	0	888.1	88
4/05/00	7:30a	14.7	14.7	14.7	14.6	0	0.9	SW	0	887.7	88
4/05/00	7:45a	14.7	14.7	14.7	14.6	0	0.9	SSW	0	887.9	88
4/05/00	8:00a	14.7	14.7	14.8	14.7	0.9	2.2	SW	0	887.8	89
4/05/00	8:15a	14.9	14.9	14.9	14.8	0.9	2.2	SW	0	887.8	89
4/05/00	8:30a	14.9	14.9	15	14.9	0.9	1.8	SSW	0	887.8	89
4/05/00	8:45a	15.1	15.1	15.2	15	0.9	2.2	SW	0	887.6	90
4/05/00	9:00a	15.3	15.3	15.4	15.2	0.9	1.8	SSW	0	887.7	90
4/05/00	9:15a	15.4	15.4	15.4	15.4	0.9	1.8	SSW	0	887.8	90
4/05/00	9:30a	15.6	15.6	15.7	15.4	1.3	2.2	SSW	0	887.7	90
4/05/00	9:45a	15.9	15.9	16.1	15.7	0.9	2.2	SSW	0	887.1	90
4/05/00	10:00a	16.3	16.3	16.7	16.1	1.3	2.7	SW	0	887.4	91
4/05/00	10:15a	16.7	16.7	16.7	16.6	1.8	3.6	SW	0	887.3	92
4/05/00	10:30a	16.9	16.9	17.2	16.7	1.8	3.1	SW	0	887.3	92
4/05/00	10:45a	17.2	17.2	17.7	16.8	1.8	3.6	SW	0	887.2	92
4/05/00	11:00a	17.7	17.7	18.3	17.3	1.8	3.1	SW	0	886.9	93
4/05/00	11:15a	17.7	17.7	18	17.1	1.8	2.7	SW	0	886.9	92
4/05/00	11:30a	17.4	17.4	17.8	17	1.8	3.6	SW	0	886.8	91
4/05/00	11:45a	17	17	17.3	16.8	1.8	3.6	SW	0	887	88
4/05/00	12:00p	17.4	16.6	17.9	16.7	2.2	4.5	SW	0	887	88
4/05/00	12:15p	16.7	15.8	17.8	15.8	2.2	4.5	SSW	0	886.9	87
4/05/00	12:30p	17.1	15.7	18.2	16.3	2.7	4.9	SSW	0	886.6	86
4/05/00	12:45p	15.9	14.4	16.3	15.7	2.7	4.5	SSW	0	886.5	83
4/05/00	1:00p	15.4	13.8	15.7	15.1	2.7	4.5	SSW	0	886.5	81

Date	Time	Temp. Out	Wind Chill	Hi Temp	Low Temp	Wind Speed (m/s)			Rain	Bar	Hum In
		C°	C°	C°	C°	Avg	Hi	Dir	mm	mB	%
4/05/00	1:15p	15.4	13.8	15.6	15.2	2.7	4.5	SSW	0	886.6	81
4/05/00	1:30p	15.4	14.4	15.5	15.1	2.2	4.9	SSW	0	886.4	81
4/05/00	1:45p	15.4	14.4	15.6	15.1	2.2	3.6	SSW	0	886.2	81
4/05/00	2:00p	15.2	14.2	15.4	15.1	2.2	4	SW	0	886.2	80
4/05/00	2:15p	15	13.3	15.4	14.3	2.7	5.4	SSW	0	886.4	79
4/05/00	2:30p	14.3	12.6	14.5	14	2.7	5.8	SSW	0	886.5	77
4/05/00	2:45p	13.7	12.7	13.9	13.4	2.2	4	SSW	0	886.5	77
4/05/00	3:00p	13.7	11.9	13.9	13.4	2.7	5.8	SSW	0	886.4	77
4/05/00	3:15p	14.3	12.6	14.7	13.8	2.7	4.5	SSW	0	886.3	78
4/05/00	3:30p	14.3	11.9	14.8	14.1	3.1	5.8	SSW	0	886.4	77
4/05/00	3:45p	14.4	12	14.7	14.1	3.1	4.9	SSW	0	886.6	76
4/05/00	4:00p	14.2	11.7	14.6	13.5	3.1	5.4	SSW	0	886.8	75
4/05/00	4:15p	13.6	11.1	13.8	13.3	3.1	5.4	SSW	0	887	74
4/05/00	4:30p	13.7	11.2	14.1	13.2	3.1	4.9	S	0	887.2	73
4/05/00	4:45p	12.9	11.1	13.2	12.8	2.7	4	SSW	0	887.4	72
4/05/00	5:00p	12.9	11.8	13	12.8	2.2	4.9	S	0	887.7	72
4/05/00	5:15p	12.7	11.6	12.8	12.7	2.2	4	S	0	887.8	72
4/05/00	5:30p	12.7	10.8	12.9	12.5	2.7	4.5	SSW	0	888	71
4/05/00	5:45p	12.3	10.4	12.5	12.3	2.7	4.9	SSW	0	888.2	71
4/05/00	6:00p	12.1	10.1	12.3	11.9	2.7	4.5	SSW	0	888.3	71
4/05/00	6:15p	11.7	9	11.9	11.6	3.1	4.9	SSW	0	888.5	70
4/05/00	6:30p	11.4	10.2	11.6	11.2	2.2	3.6	SSW	0	888.9	70
4/05/00	6:45p	11.1	9.9	11.3	10.9	2.2	4	S	0	889.3	70
4/05/00	7:00p	10.8	10.8	10.9	10.7	1.8	3.6	SSW	0	889.6	71
4/05/00	7:15p	10.7	10.7	10.8	10.6	1.8	3.6	SSW	0	889.8	71
4/05/00	7:30p	10.5	10.5	10.6	10.3	1.8	2.7	S	0	890.1	72
4/05/00	7:45p	10.3	10.3	10.4	10.2	1.8	3.1	S	0	890.4	72
4/05/00	8:00p	10.2	10.2	10.3	10	1.8	3.1	S	0	890.7	72
4/05/00	8:15p	10	10	10.1	9.9	1.8	3.1	S	0	891	73
4/05/00	8:30p	10.1	8.8	10.2	10	2.2	3.1	S	0	891.1	73
4/05/00	8:45p	10.1	10.1	10.2	10.1	1.8	4	S	0	891.5	74
4/05/00	9:00p	10.3	10.3	10.3	10.2	1.8	4	SSE	0	891.8	74
4/05/00	9:15p	10.3	9.1	10.3	10.2	2.2	4.9	SSE	0	891.9	74
4/05/00	9:30p	10.2	8.9	10.3	10.1	2.2	4.9	SSE	0	892.4	75
4/05/00	9:45p	10	8.7	10.1	9.9	2.2	4.5	SSE	0	892.6	75
4/05/00	10:00p	9.9	8.6	9.9	9.8	2.2	4.5	SSE	0	892.9	75
4/05/00	10:15p	9.8	8.6	9.9	9.8	2.2	5.4	SE	0	893.1	76
4/05/00	10:30p	9.7	9.7	9.8	9.7	1.8	4	SE	0	893	76
4/05/00	10:45p	9.7	8.4	9.7	9.7	2.2	5.4	SE	0	893.1	77
4/05/00	11:00p	9.7	7.6	9.8	9.7	2.7	5.4	SSE	0	893.2	78
4/05/00	11:15p	9.7	8.4	9.8	9.7	2.2	5.4	SSE	0	893.4	78
4/05/00	11:30p	9.8	8.5	9.8	9.8	2.2	4.5	SE	0	893.4	78
4/05/00	11:45p	9.8	8.6	9.9	9.8	2.2	4.5	SE	0	893.5	79
4/06/00	12:00a	9.9	9.9	9.9	9.8	1.8	4	SE	0	893.3	79
4/06/00	12:15a	9.9	8.6	9.9	9.9	2.2	4	SE	0	893.5	79
4/06/00	12:30a	9.9	9.9	9.9	9.9	1.8	4.5	SE	0	893.6	80
4/06/00	12:45a	9.9	9.9	9.9	9.8	1.8	3.6	SSE	0	893.6	80
4/06/00	1:00a	9.9	8.6	9.9	9.8	2.2	4	SE	0	893.4	80
4/06/00	1:15a	9.9	9.9	9.9	9.9	1.8	4.5	SE	0	893.7	81
4/06/00	1:30a	9.9	9.9	10	9.9	1.8	3.6	SE	0	893.7	81
4/06/00	1:45a	9.9	9.9	9.9	9.9	1.8	3.1	SE	0	893.6	81
4/06/00	2:00a	9.8	9.8	9.9	9.6	1.8	4	SE	0	893.7	82
4/06/00	2:15a	9.4	9.4	9.5	9.3	1.8	4.5	SE	0	893.9	82
4/06/00	2:30a	9.3	8	9.3	9.2	2.2	4	SE	0	894.1	83
4/06/00	2:45a	9.1	7.8	9.2	9.1	2.2	4.9	SE	0	894.2	83
4/06/00	3:00a	8.9	6.7	9.1	8.8	2.7	5.4	SE	0	894.2	84
4/06/00	3:15a	8.8	7.5	8.8	8.8	2.2	5.8	SE	0	894.2	84
4/06/00	3:30a	8.8	6.6	8.8	8.7	2.7	4.9	SE	0	894.3	85

Date	Time	Temp. Out	Wind Chill	Hi Temp	Low Temp	Wind Speed (m/s)			Rain	Bar	Hum In
		C°	C°	C°	C°	Avg	Hi	Dir	mm	mB	%
4/06/00	3:45a	8.8	6.6	8.8	8.7	2.7	4.9	SE	0	894.3	85
4/06/00	4:00a	8.7	7.4	8.8	8.7	2.2	5.4	SE	0	894.5	86
4/06/00	4:15a	8.8	6.6	8.8	8.7	2.7	4.9	ESE	0	894.5	86
4/06/00	4:30a	8.8	6.6	8.8	8.7	2.7	5.4	ESE	0.2	894.7	87
4/06/00	4:45a	8.8	6.6	8.8	8.7	2.7	5.4	ESE	0	895	87
4/06/00	5:00a	8.8	7.5	8.9	8.8	2.2	4.9	ESE	0	895.1	87
4/06/00	5:15a	8.8	7.5	8.9	8.8	2.2	5.4	ESE	0	895.2	88
4/06/00	5:30a	8.8	7.5	8.8	8.8	2.2	4.5	ESE	0	895.5	88
4/06/00	5:45a	8.7	6.5	8.8	8.7	2.7	4.5	ESE	0	895.8	88
4/06/00	6:00a	8.6	7.3	8.7	8.5	2.2	3.6	ESE	0	896.1	88
4/06/00	6:15a	8.4	8.4	8.5	8.4	1.8	3.6	ESE	0.2	896.4	88
4/06/00	6:30a	8.3	7	8.4	8.3	2.2	4	ESE	0	896.4	88
4/06/00	6:45a	8.3	6.1	8.3	8.3	2.7	4.9	ESE	0	896.7	89
4/06/00	7:00a	8.3	6	8.3	8.2	2.7	4.9	ESE	0	897.1	89
4/06/00	7:15a	8.1	5.8	8.2	8.1	2.7	4.9	ESE	0	897.4	89
4/06/00	7:30a	8	5.7	8.1	7.9	2.7	5.8	ESE	0	897.5	89
4/06/00	7:45a	7.9	6.6	8	7.9	2.2	5.4	ESE	0	897.9	89
4/06/00	8:00a	7.9	6.6	7.9	7.9	2.2	4.9	ESE	0	898.2	89
4/06/00	8:15a	8	6.6	8.1	7.9	2.2	3.6	ESE	0	898.3	89
4/06/00	8:30a	8.2	6.8	8.3	8	2.2	4	ESE	0	898.7	89
4/06/00	8:45a	8.3	7	8.4	8.2	2.2	5.4	SE	0	898.7	89
4/06/00	9:00a	8.7	7.4	8.8	8.4	2.2	4.9	ESE	0	899	90
4/06/00	9:15a	8.6	7.3	8.7	8.4	2.2	4.9	ESE	0	899.2	90
4/06/00	9:30a	8.9	6.7	9	8.7	2.7	4.9	ESE	0	899.2	90
4/06/00	9:45a	9.2	7	9.3	8.8	2.7	4.5	ESE	0	899.4	89
4/06/00	10:00a	9.2	7.9	9.3	9.1	2.2	4	ESE	0	899.5	90
4/06/00	10:15a	8.9	7.6	9.3	8.7	2.2	3.6	SE	0	899.8	89
4/06/00	10:30a	8.6	7.2	8.7	8.5	2.2	4.5	ESE	0	899.8	88
4/06/00	10:45a	8.6	7.2	8.7	8.4	2.2	4.9	SE	0	900.1	88
4/06/00	11:00a	8.5	7.2	8.6	8.4	2.2	4.9	ESE	0	900.3	88
4/06/00	11:15a	9.1	7.8	10.4	8.6	2.2	3.6	ESE	0	900.1	89
4/06/00	11:30a	10.3	10.3	10.9	9.9	1.8	3.6	ESE	0	900.1	92
4/06/00	11:45a	10.1	10.1	10.6	9.9	1.8	3.6	ESE	0	899.9	91
4/06/00	12:00p	10.5	10.5	10.7	10.4	1.3	3.1	ESE	0	899.9	90
4/06/00	12:15p	10.7	10.7	10.9	10.2	1.3	3.1	E	0	899.9	89
4/06/00	12:30p	9.6	9.6	10.2	9.3	1.8	3.6	E	0	900.2	87
4/06/00	12:45p	9.4	9.4	9.6	9.2	1.8	3.6	E	0	900.2	86
4/06/00	1:00p	9.5	9.5	9.6	9.4	1.8	2.7	ESE	0	900.1	86
4/06/00	1:15p	9.8	9.8	9.9	9.4	1.8	3.6	E	0	900.1	87
4/06/00	1:30p	9.9	9.9	10.1	9.7	1.3	2.7	E	0	900	87
4/06/00	1:45p	9.4	9.4	9.6	9.3	1.3	3.6	E	0	900.2	87
4/06/00	2:00p	8.9	8.9	9.2	8.8	1.8	3.1	ESE	0	900.1	86
4/06/00	2:15p	9.6	9.6	10.2	9.1	1.3	2.7	ESE	0	899.8	86
4/06/00	2:30p	10.6	10.6	11.1	10.2	1.3	2.7	E	0	899.6	87
4/06/00	2:45p	10.9	10.9	11.2	10.7	1.3	3.1	E	0	899.4	88
4/06/00	3:00p	11.2	11.2	11.4	11.1	1.3	3.1	ESE	0	899.4	88
4/06/00	3:15p	11.2	11.2	11.5	10.7	0.9	3.1	E	0	899.6	88
4/06/00	3:30p	10.4	10.4	10.7	10.3	1.3	2.2	E	0	899.5	87
4/06/00	3:45p	10.7	10.7	10.9	10.4	1.3	2.7	E	0	899.7	86
4/06/00	4:00p	10.7	10.7	11.1	10.4	0.9	2.7	E	0	899.5	86
4/06/00	4:15p	11.1	11.1	11.2	10.9	0.9	3.1	E	0	899.5	86
4/06/00	4:30p	11	11	11.3	10.6	1.3	3.1	E	0	899.6	86
4/06/00	4:45p	10.3	10.3	10.6	10.1	1.3	4.5	E	0	900	85
4/06/00	5:00p	9.9	9.9	10.1	9.8	0.9	3.1	ENE	0	900.1	84
4/06/00	5:15p	10.1	10.1	10.3	9.9	0.9	2.7	E	0	900.2	84
4/06/00	5:30p	10.1	10.1	10.2	9.9	0.9	2.7	ENE	0	900.2	84
4/06/00	5:45p	9.9	9.9	10	9.8	0.9	2.2	ENE	0	900.4	84
4/06/00	6:00p	9.9	9.9	10.1	9.6	0.9	2.2	ENE	0	900.5	85

Date	Time	Temp. Out	Wind Chill	Hi Temp	Low Temp	Wind Speed (m/s)			Rain	Bar	Hum In
		C°	C°	C°	C°	Avg	Hi	Dir	mm	mB	%
4/06/00	6:15p	9.6	9.6	9.6	9.5	0.9	2.7	ENE	0	900.5	84
4/06/00	6:30p	9.3	9.3	9.5	9.2	1.3	2.7	E	0	900.8	85
4/06/00	6:45p	9.1	9.1	9.2	8.9	0.9	2.2	E	0	901	85
4/06/00	7:00p	8.8	8.8	8.9	8.7	0.9	3.1	E	0	901.3	85
4/06/00	7:15p	8.7	8.7	8.7	8.7	0.9	2.7	E	0	901.3	85
4/06/00	7:30p	8.7	8.7	8.7	8.7	0.9	2.2	E	0	901.6	85
4/06/00	7:45p	8.7	8.7	8.7	8.6	0.9	2.2	E	0	901.6	85
4/06/00	8:00p	8.6	8.6	8.7	8.6	0.9	1.8	E	0	901.8	85
4/06/00	8:15p	8.7	8.7	8.7	8.7	0.9	2.2	E	0	902	86
4/06/00	8:30p	8.7	8.7	8.7	8.7	0.9	1.8	ENE	0	902.1	86
4/06/00	8:45p	8.7	8.7	8.7	8.7	0.9	1.3	E	0	902.2	86
4/06/00	9:00p	8.7	8.7	8.7	8.6	0.9	1.8	E	0	902.2	86
4/06/00	9:15p	8.6	8.6	8.6	8.6	0.9	1.8	ENE	0	902.3	86
4/06/00	9:30p	8.6	8.6	8.6	8.6	0.9	2.2	ENE	0	902.3	86
4/06/00	9:45p	8.7	8.7	8.7	8.6	0.4	1.8	ENE	0	902.4	87
4/06/00	10:00p	8.6	8.6	8.7	8.6	0.4	2.2	ENE	0	902.4	86
4/06/00	10:15p	8.5	8.5	8.6	8.4	0.9	2.2	E	0	902.5	87
4/06/00	10:30p	8.4	8.4	8.5	8.4	0.9	1.8	ENE	0	902.4	87
4/06/00	10:45p	8.5	8.5	8.5	8.4	0.9	1.8	E	0	902.3	87
4/06/00	11:00p	8.4	8.4	8.5	8.4	0.9	1.8	E	0	902.3	87
4/06/00	11:15p	8.4	8.4	8.4	8.3	0.9	2.7	E	0	902.4	87
4/06/00	11:30p	8.3	8.3	8.3	8.2	0.9	2.7	E	0	902.4	87
4/06/00	11:45p	8.3	8.3	8.3	8.2	0.9	2.2	E	0	902.4	87
4/07/00	12:00a	8.3	8.3	8.4	8.3	0.9	3.1	E	0	902.4	87
4/07/00	12:15a	8.4	8.4	8.4	8.3	0.9	2.7	E	0.2	902.2	88
4/07/00	12:30a	8.3	8.3	8.4	8.3	0.4	1.8	NE	0	902.4	88
4/07/00	12:45a	8.3	8.3	8.3	8.3	0.4	2.2	ENE	0	902.4	88
4/07/00	1:00a	8.3	8.3	8.3	8.3	0.9	2.2	ENE	0	902.3	88
4/07/00	1:15a	8.3	8.3	8.3	8.2	0.9	2.2	ENE	0	902.5	88
4/07/00	1:30a	8.2	8.2	8.2	8.1	0.9	1.8	ENE	0	902.2	88
4/07/00	1:45a	8.1	8.1	8.1	8.1	0.9	2.2	ENE	0	902.3	88
4/07/00	2:00a	7.9	7.9	8.1	7.9	0.9	3.1	ENE	0	902.3	88
4/07/00	2:15a	7.8	7.8	7.9	7.8	0.4	2.7	E	0	902.3	88
4/07/00	2:30a	7.8	7.8	7.9	7.8	0.4	1.8	E	0	902.4	88
4/07/00	2:45a	7.8	7.8	7.8	7.8	0.4	1.3	E	0	902.4	88
4/07/00	3:00a	7.8	7.8	7.9	7.8	0.4	1.3	ENE	0	902.2	88
4/07/00	3:15a	7.9	7.9	7.9	7.9	0.4	1.3	ENE	0	902.1	88
4/07/00	3:30a	7.9	7.9	7.9	7.9	0.4	1.3	E	0	902.1	88
4/07/00	3:45a	7.8	7.8	7.9	7.8	0.4	1.8	ENE	0	902	88
4/07/00	4:00a	7.8	7.8	7.8	7.8	0.4	1.8	E	0	901.9	88
4/07/00	4:15a	7.7	7.7	7.8	7.7	0.9	1.8	E	0	901.9	88
4/07/00	4:30a	7.6	7.6	7.7	7.6	0.4	1.8	E	0	901.9	88
4/07/00	4:45a	7.7	7.7	7.8	7.7	0.4	0.9	NNE	0	902	88
4/07/00	5:00a	7.9	7.9	7.9	7.8	0.4	2.2	E	0	901.8	89
4/07/00	5:15a	7.8	7.8	7.9	7.8	0.4	1.3	E	0	901.9	89
4/07/00	5:30a	7.8	7.8	7.8	7.7	0.4	1.3	N	0	901.9	89
4/07/00	5:45a	7.7	7.7	7.8	7.7	0	0.9	N	0	902.1	89
4/07/00	6:00a	7.9	7.9	8	7.8	0.4	1.3	NNW	0	902.1	89
4/07/00	6:15a	8.1	8.1	8.1	7.9	0.4	1.8	N	0	902.2	89
4/07/00	6:30a	8.1	8.1	8.2	8.1	0.4	1.8	E	0	902.3	89
4/07/00	6:45a	8.2	8.2	8.2	8.1	0.4	2.2	E	0	902.4	89
4/07/00	7:00a	8.2	8.2	8.2	8.1	0.4	1.8	E	0	902.5	89
4/07/00	7:15a	8.1	8.1	8.2	8.1	0.4	1.3	NW	0	902.6	89
4/07/00	7:30a	8	8	8.1	7.9	0.4	2.2	E	0	902.9	89
4/07/00	7:45a	7.9	7.9	7.9	7.9	0.4	1.8	E	0	903	89
4/07/00	8:00a	8.1	8.1	8.3	7.9	0	1.3	NNW	0	903	89
4/07/00	8:15a	8.7	8.7	8.8	8.3	0.4	2.7	NNW	0	903.1	89
4/07/00	8:30a	8.9	8.9	9	8.8	0.4	2.2	E	0	903.5	90

Date	Time	Temp. Out	Wind Chill	Hi Temp	Low Temp	Wind Speed (m/s)			Rain	Bar	Hum In
		C°	C°	C°	C°	Avg	Hi	Dir	mm	mB	%
4/07/00	8:45a	9.1	9.1	9.3	9	0.4	2.7	E	0	903.5	90
4/07/00	9:00a	9.2	9.2	9.4	9.1	0.9	1.8	ENE	0	903.7	91
4/07/00	9:15a	9.3	9.3	9.4	9.2	0.9	1.8	E	0	903.9	91
4/07/00	9:30a	9.4	9.4	9.6	9.3	0.9	1.8	E	0	903.9	90
4/07/00	9:45a	9.7	9.7	9.9	9.6	0.9	2.2	E	0	904.1	90
4/07/00	10:00a	9.9	9.9	10.1	9.8	0.9	2.7	E	0	904	90
4/07/00	10:15a	10.3	10.3	10.8	10.1	0.9	2.2	N	0	903.8	91
4/07/00	10:30a	10.9	10.9	11.1	10.7	0.9	2.2	E	0	903.9	91
4/07/00	10:45a	10.9	10.9	11.1	10.7	0.9	2.2	NNW	0	904	91
4/07/00	11:00a	11.2	11.2	11.3	11	0.4	2.2	N	0	903.8	91
4/07/00	11:15a	11	11	11.2	10.9	0.9	2.2	E	0	903.9	90
4/07/00	11:30a	11	11	11.1	10.8	0.4	1.8	N	0	904	90
4/07/00	11:45a	10.7	10.7	10.8	10.6	0.9	3.1	N	0	903.9	89
4/07/00	12:00p	10.7	10.7	10.8	10.4	0.9	2.7	N	0	904	87
4/07/00	12:15p	10.6	10.6	10.7	10.4	0.9	2.2	N	0	904	87
4/07/00	12:30p	10.3	10.3	10.6	10.1	0.9	2.2	N	0	904	87
4/07/00	12:45p	10.3	10.3	10.7	10.2	0.4	1.8	N	0	904.1	87
4/07/00	1:00p	10.7	10.7	10.8	10.5	0.4	1.8	N	0	903.9	88
4/07/00	1:15p	10.9	10.9	11.3	10.5	0.9	2.2	E	0	903.8	88
4/07/00	1:30p	11.5	11.5	11.7	11.2	0.4	3.1	NNW	0	903.5	89
4/07/00	1:45p	11.1	11.1	11.2	11	0.9	2.2	E	0	903.2	88
4/07/00	2:00p	11.6	11.6	12.3	11.1	0.9	1.8	N	0	902.9	88
4/07/00	2:15p	12	12	12.2	11.7	0.9	3.1	N	0	902.7	89
4/07/00	2:30p	11.6	11.6	11.8	11.2	0.4	1.8	E	0	902.6	88
4/07/00	2:45p	11.3	11.3	11.7	11.2	0.4	1.8	NNE	0	902.5	87
4/07/00	3:00p	11.8	11.8	12.1	11.6	0.9	2.7	E	0	902.4	87
4/07/00	3:15p	12.2	12.2	12.7	12	0.4	2.2	NE	0	902.2	88
4/07/00	3:30p	11.9	11.9	12.5	11.4	0.4	2.2	E	0	902.3	87
4/07/00	3:45p	11.3	11.3	11.4	11.1	0.4	2.7	E	0	902.3	86
4/07/00	4:00p	11.1	11.1	11.2	11.1	0.4	1.8	E	0	902.4	86
4/07/00	4:15p	11.1	11.1	11.1	11	0.4	1.8	ENE	0	902.5	86
4/07/00	4:30p	11.1	11.1	11.1	11	0.4	1.8	NNW	0	902.6	86
4/07/00	4:45p	10.9	10.9	11	10.8	0.4	1.8	E	0	902.6	86
4/07/00	5:00p	10.8	10.8	10.9	10.7	0.4	1.8	N	0	902.5	86
4/07/00	5:15p	10.7	10.7	10.9	10.7	0.4	2.7	N	0	902.6	86
4/07/00	5:30p	10.6	10.6	10.7	10.4	0.4	1.8	N	0	902.6	86
4/07/00	5:45p	10.3	10.3	10.4	10.2	0.4	1.3	N	0	902.5	86
4/07/00	6:00p	10.2	10.2	10.3	10.2	0.4	2.7	NW	0	902.7	86
4/07/00	6:15p	10.1	10.1	10.2	10.1	0	2.2	N	0	902.7	86
4/07/00	6:30p	10	10	10.1	9.9	0	0.9	NNW	0	902.9	86
4/07/00	6:45p	9.9	9.9	9.9	9.8	0	0.9	NNW	0	903	86
4/07/00	7:00p	9.9	9.9	9.9	9.8	0	1.3	NNW	0	903.1	86
4/07/00	7:15p	9.9	9.9	9.9	9.8	0	0.9	N	0	903.2	86
4/07/00	7:30p	9.8	9.8	9.9	9.8	0.4	1.3	N	0	903.2	86
4/07/00	7:45p	9.8	9.8	9.8	9.7	0	1.3	NNW	0	903.2	86
4/07/00	8:00p	9.8	9.8	9.8	9.8	0.4	1.3	N	0	903.4	86
4/07/00	8:15p	9.8	9.8	9.8	9.8	0	0.9	ENE	0	903.4	87
4/07/00	8:30p	9.8	9.8	9.8	9.8	0	1.3	ENE	0	903.8	87
4/07/00	8:45p	9.8	9.8	9.8	9.7	0.4	1.3	E	0	903.9	87
4/07/00	9:00p	9.7	9.7	9.8	9.7	0.4	1.8	N	0	904	87
4/07/00	9:15p	9.7	9.7	9.7	9.7	0	1.8	NW	0	903.9	87
4/07/00	9:30p	9.7	9.7	9.7	9.6	0.9	3.1	NNW	0	903.8	87
4/07/00	9:45p	9.6	9.6	9.6	9.6	0.4	2.2	N	0	904.1	87
4/07/00	10:00p	9.6	9.6	9.6	9.5	0.9	2.2	N	0	904.1	87
4/07/00	10:15p	9.5	9.5	9.6	9.4	0.9	2.2	N	0	904.2	87
4/07/00	10:30p	9.4	9.4	9.4	9.3	0.9	1.8	N	0	904.4	87
4/07/00	10:45p	9.3	9.3	9.4	9.3	0.9	2.2	NNW	0	904.3	87
4/07/00	11:00p	9.3	9.3	9.3	9.2	0.4	2.2	N	0	904.2	87

Date	Time	Temp. Out	Wind Chill	Hi Temp	Low Temp	Wind Speed (m/s)			Rain	Bar	Hum In
		C°	C°	C°	C°	Avg	Hi	Dir	mm	mB	%
4/07/00	11:15p	9.2	9.2	9.2	9.2	0.4	2.7	N	0	904.3	87
4/07/00	11:30p	9.2	9.2	9.2	9.1	0.4	1.8	N	0	904.2	87
4/07/00	11:45p	9.1	9.1	9.1	9.1	0.4	1.3	NNW	0	904.3	87
4/08/00	12:00a	9.1	9.1	9.1	9	0.4	0.9	N	0	904.1	87
4/08/00	12:15a	9.1	9.1	9.1	9	0	1.3	N	0	904	87
4/08/00	12:30a	9	9	9.1	8.9	0.4	1.3	N	0	903.7	87
4/08/00	12:45a	8.8	8.8	8.9	8.7	0	0.9	NNW	0	903.7	87
4/08/00	1:00a	8.6	8.6	8.7	8.5	0	0.9	NNW	0	903.6	87
4/08/00	1:15a	8.3	8.3	8.4	8.2	0	0	---	0	903.6	87
4/08/00	1:30a	8.1	8.1	8.2	8	0	0	---	0	903.3	87
4/08/00	1:45a	7.9	7.9	8.1	7.8	0	0	---	0	903.2	86
4/08/00	2:00a	7.8	7.8	7.8	7.7	0	0	---	0	903.2	86
4/08/00	2:15a	7.8	7.8	7.9	7.7	0.4	1.3	NNW	0	903	86
4/08/00	2:30a	8	8	8.1	7.9	0	0.9	E	0	903	87
4/08/00	2:45a	8.2	8.2	8.2	8.1	0.4	2.2	NNW	0	902.8	87
4/08/00	3:00a	8.2	8.2	8.3	8.1	0.4	1.8	E	0	902.7	87
4/08/00	3:15a	8.3	8.3	8.3	8.3	0.4	1.8	E	0	902.6	88
4/08/00	3:30a	8.2	8.2	8.3	8.2	0.4	1.8	E	0	902.5	88
4/08/00	3:45a	8.3	8.3	8.3	8.3	0.4	1.3	NW	0	902.4	88
4/08/00	4:00a	8.3	8.3	8.4	8.3	0	1.3	NNW	0	902.2	88
4/08/00	4:15a	8.4	8.4	8.4	8.3	0.4	1.3	NNW	0	902.3	88
4/08/00	4:30a	8.4	8.4	8.5	8.4	0	1.3	NNW	0	902.2	88
4/08/00	4:45a	8.5	8.5	8.6	8.5	0	1.3	NNW	0	902.2	88
4/08/00	5:00a	8.6	8.6	8.7	8.5	0	0	---	0	902.2	88
4/08/00	5:15a	8.7	8.7	8.7	8.7	0	1.3	NNW	0	902.1	88
4/08/00	5:30a	8.7	8.7	8.7	8.7	0.4	1.3	NW	0	902.3	88
4/08/00	5:45a	8.7	8.7	8.7	8.7	0	0.9	N	0	902.3	88
4/08/00	6:00a	8.7	8.7	8.7	8.7	0	0.4	N	0.2	902.4	88
4/08/00	6:15a	8.7	8.7	8.7	8.7	0	1.3	ENE	0	902.3	88
4/08/00	6:30a	8.7	8.7	8.7	8.7	0.4	1.3	N	0	902.4	88
4/08/00	6:45a	8.7	8.7	8.7	8.6	0.4	0.9	N	0	902.4	88
4/08/00	7:00a	8.8	8.8	8.8	8.7	0.4	0.9	N	0	902.4	88
4/08/00	7:15a	8.9	8.9	8.9	8.8	0.4	1.8	N	0	902.4	88
4/08/00	7:30a	8.9	8.9	9	8.9	0.4	1.3	N	0	902.5	89
4/08/00	7:45a	9	9	9.1	8.9	0.4	0.9	N	0	902.5	89
4/08/00	8:00a	9.1	9.1	9.1	9	0.4	1.8	ENE	0	902.6	89
4/08/00	8:15a	9.1	9.1	9.2	9.1	0.4	1.3	ENE	0	902.7	89
4/08/00	8:30a	9.2	9.2	9.2	9.1	0.4	1.8	NW	0	902.9	89
4/08/00	8:45a	9.3	9.3	9.3	9.2	0.4	1.3	N	0	903.1	89
4/08/00	9:00a	9.2	9.2	9.3	9.2	0.9	2.2	N	0	903.1	89
4/08/00	9:15a	9.4	9.4	9.4	9.3	0.9	3.1	NNE	0	903.3	89
4/08/00	9:30a	9.4	9.4	9.5	9.4	0.9	2.7	NNE	0	903.3	89
4/08/00	9:45a	9.7	9.7	9.9	9.4	0.4	2.7	NNE	0	903.3	89
4/08/00	10:00a	10.1	10.1	10.2	9.9	0.9	2.7	N	0	903.3	90
4/08/00	10:15a	9.9	9.9	10.2	9.8	0.9	2.7	NNE	0	903.4	90
4/08/00	10:30a	9.9	9.9	9.9	9.8	0.9	2.2	N	0	903.5	90
4/08/00	10:45a	10.1	10.1	10.3	9.9	0.9	1.8	N	0	903.5	90
4/08/00	11:00a	10.3	10.3	10.4	10.2	0.9	2.2	N	0	903.5	90
4/08/00	11:15a	10.2	10.2	10.4	10.1	0.9	2.2	NNW	0	903.4	90
4/08/00	11:30a	10.4	10.4	10.6	10.2	0.9	2.7	N	0	903.3	90
4/08/00	11:45a	10.6	10.6	10.8	10.2	0.9	2.2	ENE	0	903.1	90
4/08/00	12:00p	10.7	10.7	10.8	10.4	0.4	1.8	N	0	903.1	90
4/08/00	12:15p	10.4	10.4	10.7	10.3	0.9	2.2	N	0	902.8	90
4/08/00	12:30p	10.9	10.9	11.3	10.7	0.4	2.7	E	0	902.7	90
4/08/00	12:45p	11.2	11.2	11.4	10.9	0.4	1.3	ENE	0	902.5	90
4/08/00	1:00p	10.7	10.7	10.9	10.6	0.4	1.8	ENE	0	902.4	90
4/08/00	1:15p	10.7	10.7	10.8	10.6	0.4	1.8	N	0	902.3	89
4/08/00	1:30p	10.7	10.7	11.1	10.6	0.4	2.2	E	0	902	89

Date	Time	Temp. Out	Wind Chill	Hi Temp	Low Temp	Wind Speed (m/s)			Rain	Bar	Hum In
		C°	C°	C°	C°	Avg	Hi	Dir	mm	mB	%
4/08/00	1:45p	11.3	11.3	11.7	11.1	0	1.3	E	0	901.9	89
4/08/00	2:00p	11.6	11.6	11.7	11.4	0.4	2.2	E	0	901.7	90
4/08/00	2:15p	11.3	11.3	11.3	11.2	0.4	1.3	E	0	901.6	89
4/08/00	2:30p	10.9	10.9	11.2	10.8	0	1.8	N	0	901.5	89
4/08/00	2:45p	10.9	10.9	10.9	10.8	0	1.3	E	0	901.4	88
4/08/00	3:00p	10.7	10.7	10.9	10.5	0	1.3	E	0	901.6	88
4/08/00	3:15p	10.3	10.3	10.5	10.3	0.4	1.3	ENE	0	901.4	88
4/08/00	3:30p	10.2	10.2	10.2	10.1	0.4	1.8	ENE	0	901.6	87
4/08/00	3:45p	10.2	10.2	10.2	10.1	0	2.2	NNW	0	901.4	88
4/08/00	4:00p	10.2	10.2	10.2	10.1	0.4	1.8	ENE	0	901.5	88
4/08/00	4:15p	10.1	10.1	10.2	10.1	0.4	2.2	N	0	901.6	88
4/08/00	4:30p	10	10	10.1	9.9	0.4	1.8	E	0	901.6	88
4/08/00	4:45p	9.9	9.9	10	9.9	0.4	1.8	N	0	901.6	88
4/08/00	5:00p	9.9	9.9	9.9	9.9	0.4	1.8	E	0	901.5	88
4/08/00	5:15p	10	10	10	9.9	0.4	1.3	ENE	0	901.6	88
4/08/00	5:30p	10	10	10	9.9	0.4	1.3	NE	0	901.6	88
4/08/00	5:45p	10	10	10.1	9.9	0.4	0.9	NNE	0	901.5	88
4/08/00	6:00p	9.9	9.9	9.9	9.8	0.4	2.2	E	0	901.6	88
4/08/00	6:15p	9.8	9.8	9.8	9.8	0.4	1.3	E	0	901.7	88
4/08/00	6:30p	9.8	9.8	9.8	9.7	0.4	1.8	N	0	901.8	89
4/08/00	6:45p	9.7	9.7	9.8	9.7	0.4	1.8	ENE	0	902	88
4/08/00	7:00p	9.7	9.7	9.8	9.7	0.4	1.8	NNW	0	901.9	89
4/08/00	7:15p	9.7	9.7	9.7	9.7	0.9	2.7	NNW	0	902.1	89
4/08/00	7:30p	9.7	9.7	9.7	9.7	0.4	2.2	N	0	902.1	89
4/08/00	7:45p	9.7	9.7	9.7	9.6	0.9	2.7	N	0	902.2	89
4/08/00	8:00p	9.7	9.7	9.7	9.7	0.4	1.8	N	0	902.3	89
4/08/00	8:15p	9.7	9.7	9.7	9.6	0.4	1.8	NNW	0	902.2	89
4/08/00	8:30p	9.7	9.7	9.7	9.7	0.4	1.3	N	0	902.4	89
4/08/00	8:45p	9.7	9.7	9.7	9.7	0.4	1.8	N	0	902.4	89
4/08/00	9:00p	9.7	9.7	9.7	9.6	0.9	2.2	N	0	902.7	90
4/08/00	9:15p	9.6	9.6	9.6	9.6	0.9	1.8	NNW	0	902.6	90
4/08/00	9:30p	9.6	9.6	9.6	9.6	0.9	1.8	NNW	0	902.5	90
4/08/00	9:45p	9.6	9.6	9.7	9.6	0.4	1.8	N	0	902.6	90
4/08/00	10:00p	9.7	9.7	9.7	9.7	0.4	2.2	N	0	902.5	90
4/08/00	10:15p	9.7	9.7	9.8	9.7	0.4	1.8	N	0	902.5	90
4/08/00	10:30p	9.8	9.8	9.8	9.7	0.4	1.8	N	0.2	902.6	90
4/08/00	10:45p	9.8	9.8	9.8	9.8	0.4	1.8	N	0	902.6	90
4/08/00	11:00p	9.8	9.8	9.8	9.8	0.4	2.7	N	0	902.4	90
4/08/00	11:15p	9.8	9.8	9.8	9.8	0.4	1.8	N	0	902.3	90
4/08/00	11:30p	9.8	9.8	9.8	9.8	0.9	2.7	N	0	902.2	90
4/08/00	11:45p	9.8	9.8	9.9	9.8	0.9	2.7	N	0	902.2	90
4/09/00	12:00a	9.9	9.9	9.9	9.8	0.4	2.2	NNW	0.2	902.1	90
4/09/00	12:15a	9.9	9.9	9.9	9.9	0.9	2.7	N	0	902.1	90
4/09/00	12:30a	9.8	9.8	9.8	9.8	0.4	1.8	N	0	902	90
4/09/00	12:45a	9.8	9.8	9.8	9.8	0	1.8	N	0	901.9	90
4/09/00	1:00a	9.8	9.8	9.8	9.8	0.4	1.3	N	0.2	901.8	90
4/09/00	1:15a	9.8	9.8	9.8	9.8	0.4	1.8	N	0	901.8	90
4/09/00	1:30a	9.8	9.8	9.9	9.8	0.4	2.2	N	0.2	901.8	90
4/09/00	1:45a	9.9	9.9	9.9	9.8	0.4	1.3	NNE	0	901.6	90
4/09/00	2:00a	9.9	9.9	9.9	9.9	0.4	2.2	N	0	901.5	90
4/09/00	2:15a	9.9	9.9	10	9.9	0.4	1.3	N	0	901.3	91
4/09/00	2:30a	10	10	10.1	10	0.4	1.8	N	0	901.3	91
4/09/00	2:45a	10.1	10.1	10.1	10	0.4	1.3	N	0	901.1	91
4/09/00	3:00a	10	10	10	9.9	0.4	2.7	N	0	901	91
4/09/00	3:15a	9.9	9.9	10	9.9	0.4	1.3	N	0	901	91
4/09/00	3:30a	9.8	9.8	9.9	9.8	0.4	1.8	NNE	0	900.7	91
4/09/00	3:45a	9.7	9.7	9.8	9.7	0.4	1.8	N	0	900.7	91
4/09/00	4:00a	9.7	9.7	9.7	9.7	0.4	1.3	N	0	900.9	91

Date	Time	Temp. Out	Wind Chill	Hi Temp	Low Temp	Wind Speed (m/s)			Rain	Bar	Hum In
		C°	C°	C°	C°	Avg	Hi	Dir	mm	mB	%
4/09/00	4:15a	9.8	9.8	9.8	9.7	0.4	1.8	NNE	0	900.8	91
4/09/00	4:30a	9.8	9.8	9.8	9.7	0	1.3	NNE	0	900.7	91
4/09/00	4:45a	9.7	9.7	9.7	9.7	0.4	1.3	NNE	0	900.8	91
4/09/00	5:00a	9.6	9.6	9.7	9.6	0.4	1.3	N	0	900.6	91
4/09/00	5:15a	9.6	9.6	9.6	9.5	0.4	1.8	N	0	900.9	91
4/09/00	5:30a	9.6	9.6	9.7	9.6	0.4	1.3	N	0	901	91
4/09/00	5:45a	9.6	9.6	9.7	9.6	0.4	1.3	N	0	901.1	91
4/09/00	6:00a	9.6	9.6	9.7	9.6	0	1.3	N	0	901.1	91
4/09/00	6:15a	9.5	9.5	9.6	9.4	0.4	1.8	NNE	0	901.2	91
4/09/00	6:30a	9.5	9.5	9.6	9.5	0.4	2.2	N	0	901.3	91
4/09/00	6:45a	9.4	9.4	9.5	9.3	0.4	1.3	NNE	0	901.4	91
4/09/00	7:00a	9.2	9.2	9.3	9.1	0	1.3	NNW	0	901.4	91
4/09/00	7:15a	9.2	9.2	9.2	9.1	0	0	---	0	901.3	91
4/09/00	7:30a	9.2	9.2	9.3	9.2	0.4	1.3	N	0	901.4	91
4/09/00	7:45a	9.4	9.4	9.5	9.3	0.4	1.3	NNE	0	901.6	91
4/09/00	8:00a	9.4	9.4	9.6	9.4	0	0.9	N	0	901.6	91
4/09/00	8:15a	9.6	9.6	9.8	9.4	0.4	1.3	N	0	901.9	91
4/09/00	8:30a	9.9	9.9	10.1	9.8	0.4	1.3	N	0	902	92
4/09/00	8:45a	10.2	10.2	10.4	10.1	0.4	1.3	N	0	902	92
4/09/00	9:00a	10.7	10.7	11.2	10.4	0.4	1.3	NNE	0	902	92
4/09/00	9:15a	11.6	11.6	11.9	11.2	0.4	1.8	NNE	0	902	93
4/09/00	9:30a	12.1	12.1	12.4	11.8	0.4	2.2	N	0	902.1	94
4/09/00	9:45a	12.6	12.6	13	12.3	0.9	2.2	N	0	902.1	94
4/09/00	10:00a	13.4	13.4	13.8	13.1	0.9	1.8	N	0	902.2	95
4/09/00	10:15a	13.3	13.3	13.7	12.9	0.4	1.3	N	0	902.2	95
4/09/00	10:30a	13.1	13.1	14.4	12.7	0.4	2.7	N	0	902.2	94
4/09/00	10:45a	14.3	14.3	16	13.3	0.9	2.7	N	0	902	96
4/09/00	11:00a	15.8	15.8	17.2	14.8	0.9	2.7	N	0	901.7	100
4/09/00	11:15a	17.2	17.2	18.2	16	0.4	2.2	N	0	901.8	100
4/09/00	11:30a	17.4	17.4	18.3	16.4	0.9	2.2	N	0	901.7	98
4/09/00	11:45a	16.7	16.7	17.4	15.8	0.4	2.2	N	0	901.7	92
4/09/00	12:00p	15.9	15.9	16.6	15.4	0.4	2.2	N	0	901.6	85
4/09/00	12:15p	17.9	17.9	19.7	16.3	0.4	2.7	N	0	901.3	86
4/09/00	12:30p	18.9	18.9	19.6	18.1	0.4	2.2	N	0	901.1	87
4/09/00	12:45p	18.2	18.2	20.2	16.6	0.4	1.8	N	0	901	80
4/09/00	1:00p	15.7	15.7	16.6	15.3	0.4	2.2	NNE	0	900.7	73
4/09/00	1:15p	15.8	15.8	16.1	15.6	0.4	1.8	N	0	900.5	74
4/09/00	1:30p	16.1	16.1	16.4	15.6	0.9	1.8	N	0	900.3	76
4/09/00	1:45p	15.6	15.6	15.7	15.5	0.4	1.8	N	0	900.3	78
4/09/00	2:00p	15.4	15.4	15.7	15.3	0.4	1.8	N	0	900.4	79
4/09/00	2:15p	15.3	15.3	15.4	15.3	0.4	1.3	NNW	0	900.1	80
4/09/00	2:30p	15.3	15.3	15.6	15.2	0.4	1.3	N	0	900.1	81
4/09/00	2:45p	15.5	15.5	15.6	15.3	0.9	1.8	N	0	899.9	82
4/09/00	3:00p	15.6	15.6	15.8	15.4	0.4	2.7	N	0	900.1	82
4/09/00	3:15p	15.6	15.6	15.7	15.2	0.4	1.3	N	0	900.1	82
4/09/00	3:30p	15.5	15.5	15.8	15.2	0.9	1.8	N	0	900	82
4/09/00	3:45p	15.7	15.7	15.9	15.5	0.4	2.2	NNE	0	900	83
4/09/00	4:00p	15.5	15.5	15.6	15.4	0.4	1.3	N	0	900	83
4/09/00	4:15p	15.6	15.6	15.6	15.4	0.4	1.3	N	0	899.9	83
4/09/00	4:30p	15.2	15.2	15.5	15	0.9	2.2	N	0	900.1	83
4/09/00	4:45p	14.8	14.8	15.1	14.7	0.4	1.8	N	0	900.1	83
4/09/00	5:00p	14.5	14.5	14.7	14.4	0.4	0.9	NNW	0	900.2	82
4/09/00	5:15p	14.2	14.2	14.4	14.1	0.4	1.3	N	0	900	82
4/09/00	5:30p	14.1	14.1	14.2	14.1	0.4	1.8	N	0	900.1	82
4/09/00	5:45p	14.2	14.2	14.2	14.1	0.9	2.2	N	0	900.2	82
4/09/00	6:00p	13.9	13.9	14.1	13.7	0.4	1.3	NW	0	900.3	82
4/09/00	6:15p	13.7	13.7	13.7	13.6	0	0.9	NW	0	900.5	82
4/09/00	6:30p	13.6	13.6	13.7	13.3	0.4	1.3	N	0	900.7	82

Date	Time	Temp. Out	Wind Chill	Hi Temp	Low Temp	Wind Speed (m/s)			Rain	Bar	Hum In
		C°	C°	C°	C°	Avg	Hi	Dir	mm	mB	%
4/09/00	6:45p	13.2	13.2	13.3	13.1	0	0.4	N	0	901	82
4/09/00	7:00p	12.9	12.9	13.1	12.8	0	0.4	N	0	901.1	82
4/09/00	7:15p	12.7	12.7	12.8	12.7	0	0.9	N	0	901.2	82
4/09/00	7:30p	12.5	12.5	12.6	12.3	0	0.4	N	0	901.5	82
4/09/00	7:45p	12.2	12.2	12.3	12.1	0	0	---	0	901.4	82
4/09/00	8:00p	12	12	12.1	11.9	0	0	---	0	901.6	82
4/09/00	8:15p	11.9	11.9	11.9	11.8	0	0	---	0	901.7	83
4/09/00	8:30p	11.8	11.8	11.9	11.8	0	0	---	0	901.8	83
4/09/00	8:45p	11.8	11.8	11.8	11.7	0	0	---	0	901.8	83
4/09/00	9:00p	11.9	11.9	12	11.7	0	0	---	0	902	83
4/09/00	9:15p	11.8	11.8	11.9	11.6	0	0	---	0	902.1	84
4/09/00	9:30p	11.6	11.6	11.6	11.5	0	0	---	0	902.3	84
4/09/00	9:45p	11.8	11.8	11.8	11.6	0	0	---	0	902.4	84
4/09/00	10:00p	11.9	11.9	11.9	11.8	0	0	---	0	902.3	84
4/09/00	10:15p	11.9	11.9	11.9	11.9	0	0	---	0	902.4	85
4/09/00	10:30p	11.8	11.8	11.9	11.8	0	0	---	0	902.5	85
4/09/00	10:45p	11.8	11.8	11.9	11.8	0	0	---	0	902.5	85
4/09/00	11:00p	11.9	11.9	11.9	11.9	0	0	---	0	902.5	85
4/09/00	11:15p	11.9	11.9	11.9	11.9	0	0	---	0	902.6	85
4/09/00	11:30p	11.9	11.9	11.9	11.8	0	0	---	0	902.4	85
4/09/00	11:45p	11.8	11.8	11.9	11.8	0	0	---	0	902.5	85
4/10/00	12:00a	11.8	11.8	11.9	11.8	0	0	---	0	902.4	85
4/10/00	12:15a	11.7	11.7	11.8	11.7	0	0	---	0	902.5	85
4/10/00	12:30a	11.7	11.7	11.7	11.6	0	0	---	0	902.5	85
4/10/00	12:45a	11.4	11.4	11.6	11.3	0	0	---	0	902.5	85
4/10/00	1:00a	11.1	11.1	11.3	10.9	0	0	---	0	902.5	85
4/10/00	1:15a	10.9	10.9	10.9	10.7	0	0	---	0	902.5	84
4/10/00	1:30a	10.6	10.6	10.7	10.4	0	0	---	0	902.6	84
4/10/00	1:45a	10.3	10.3	10.4	10.3	0	0	---	0	902.6	84
4/10/00	2:00a	10.2	10.2	10.3	10	0	0	---	0	902.4	84
4/10/00	2:15a	10	10	10	10	0	0	---	0	902.3	84
4/10/00	2:30a	10	10	10	9.9	0	0	---	0	902.4	84
4/10/00	2:45a	9.9	9.9	10	9.8	0	0	---	0	902.4	84
4/10/00	3:00a	9.7	9.7	9.8	9.5	0	0	---	0	902.4	84
4/10/00	3:15a	9.4	9.4	9.4	9.3	0	0	---	0	902.5	84
4/10/00	3:30a	9.2	9.2	9.3	9.2	0	0	---	0	902.5	84
4/10/00	3:45a	9.3	9.3	9.3	9.2	0	0	---	0	902.6	84
4/10/00	4:00a	9.2	9.2	9.3	9.2	0	0	---	0	902.4	85
4/10/00	4:15a	9.1	9.1	9.2	8.9	0	0	---	0	902.6	85
4/10/00	4:30a	8.9	8.9	9	8.8	0	0	---	0	902.6	85
4/10/00	4:45a	8.9	8.9	8.9	8.8	0	0	---	0	902.9	85
4/10/00	5:00a	8.9	8.9	8.9	8.8	0	0	---	0	903	85
4/10/00	5:15a	8.9	8.9	8.9	8.8	0	0	---	0	903.2	85
4/10/00	5:30a	8.9	8.9	9	8.9	0	0	---	0	903.2	85
4/10/00	5:45a	9	9	9.1	8.9	0	0	---	0	903.3	86
4/10/00	6:00a	9	9	9.1	8.9	0	0	---	0	903.3	86
4/10/00	6:15a	8.9	8.9	9	8.9	0	0	---	0	903.5	86
4/10/00	6:30a	8.9	8.9	9	8.8	0	0	---	0	903.7	86
4/10/00	6:45a	8.8	8.8	8.8	8.8	0	0	---	0	903.7	86
4/10/00	7:00a	9	9	9.1	8.8	0	0	---	0	903.9	86
4/10/00	7:15a	9.2	9.2	9.3	9.1	0	0	---	0	903.9	86
4/10/00	7:30a	9.2	9.2	9.2	9.1	0	0	---	0	903.9	86
4/10/00	7:45a	9.4	9.4	9.5	9.3	0	0	---	0	904.3	86
4/10/00	8:00a	9.4	9.4	9.5	9.3	0	0	---	0	904.5	87
4/10/00	8:15a	9.8	9.8	10.2	9.5	0	0	---	0	904.6	87
4/10/00	8:30a	11.3	11.3	12.1	10.2	0	0	---	0	904.7	91
4/10/00	8:45a	11.8	11.8	11.9	11.8	0	0	---	0	904.8	94
4/10/00	9:00a	12.1	12.1	12.4	11.8	0	0	---	0	904.9	92

Date	Time	Temp. Out	Wind Chill	Hi Temp	Low Temp	Wind Speed (m/s)			Rain	Bar	Hum In
		C°	C°	C°	C°	Avg	Hi	Dir	mm	mB	%
4/10/00	9:15a	12.7	12.7	13.2	12.4	0	0	---	0	904.9	91
4/10/00	9:30a	13.4	13.4	13.6	13.2	0	0	---	0	905	91
4/10/00	9:45a	13.9	13.9	14.3	13.6	0	0	---	0	904.9	91
4/10/00	10:00a	14.4	14.4	14.9	14.3	0	0	---	0	904.9	91
4/10/00	10:15a	15.4	15.4	15.9	14.9	0	0	---	0	904.8	92
4/10/00	10:30a	17	17	17.7	16	0	0	---	0	904.8	95
4/10/00	10:45a	18.2	18.2	18.6	17.7	0	0	---	0	904.7	96
4/10/00	11:00a	18.7	18.7	19.9	18.1	0	0	---	0	904.6	92
4/10/00	11:15a	19.3	19.3	20.6	17.7	0.4	1.3	SSE	0	904.5	88
4/10/00	11:30a	17.4	17.4	19.4	16.2	0	1.3	SSE	0	904.6	81
4/10/00	11:45a	17.1	17.1	19.2	16.2	0.4	1.3	ESE	0	904.6	77
4/10/00	12:00p	17.9	17.9	19.3	16.1	0	0	---	0	904.5	77
4/10/00	12:15p	18.4	18.4	19.5	17.1	0.4	1.8	SE	0	904.3	76
4/10/00	12:30p	19.4	19.4	20.6	18.3	0.4	2.2	SE	0	904.3	75
4/10/00	12:45p	18.5	18.5	19.9	17.4	0.4	2.2	E	0	904.1	70
4/10/00	1:00p	17.1	17.1	17.4	16.9	0.9	2.7	E	0	904	67
4/10/00	1:15p	17.2	17.2	17.5	16.8	0.4	1.8	ENE	0	903.9	67
4/10/00	1:30p	16.9	16.9	17.3	16.6	0.4	1.8	E	0	903.6	68
4/10/00	1:45p	16.4	16.4	16.9	16.2	0.4	1.8	ESE	0	903.5	68
4/10/00	2:00p	16.2	16.2	16.6	15.8	0.9	1.8	SE	0	903.4	68
4/10/00	2:15p	16.4	16.4	16.8	16.3	0.9	1.8	E	0	903.3	69
4/10/00	2:30p	16.7	16.7	16.9	16.4	0.9	2.2	SE	0	903.3	70
4/10/00	2:45p	16.1	16.1	16.3	15.8	0.4	1.3	ENE	0	903.3	70
4/10/00	3:00p	16.2	16.2	16.3	15.8	0.4	1.8	ENE	0	903.3	70
4/10/00	3:15p	15.7	15.7	16.1	15.4	0.4	1.3	ENE	0	903.2	70
4/10/00	3:30p	16.1	16.1	16.7	15.5	0.4	1.8	SE	0	903.1	70
4/10/00	3:45p	15.7	15.7	16.7	15	0.4	1.3	ENE	0	903.2	71
4/10/00	4:00p	15.7	15.7	16.4	15	0.9	2.2	ESE	0	903.2	70
4/10/00	4:15p	15.7	15.7	16.3	15.1	0.9	2.2	E	0	903.3	71
4/10/00	4:30p	15	15	15.2	14.9	0.4	1.8	E	0	903.3	71
4/10/00	4:45p	15.7	15.7	16	15.2	0.4	2.2	NW	0	903.3	71
4/10/00	5:00p	15.1	15.1	15.8	14.5	0.4	1.8	E	0	903.3	72
4/10/00	5:15p	14.7	14.7	14.9	14.4	0.4	3.6	NNE	0	903.3	71
4/10/00	5:30p	14.4	14.4	14.8	13.9	0.9	2.2	N	0	903.5	71
4/10/00	5:45p	13.6	13.6	13.9	13.4	0.4	1.8	ENE	0	903.5	71
4/10/00	6:00p	13.4	13.4	13.4	13.3	0.4	1.8	NNW	0	903.8	71
4/10/00	6:15p	13.3	13.3	13.4	13.3	0	1.3	N	0	903.9	72
4/10/00	6:30p	13.2	13.2	13.3	13.2	0.4	1.8	NW	0	904	72
4/10/00	6:45p	13.2	13.2	13.2	13.2	0.4	1.8	N	0	904.2	73
4/10/00	7:00p	13.1	13.1	13.2	13	0.9	3.1	N	0	904.4	73
4/10/00	7:15p	12.8	12.8	13	12.7	0.9	1.8	E	0	904.5	73
4/10/00	7:30p	12.4	12.4	12.7	12.3	0.4	3.1	N	0	904.8	73
4/10/00	7:45p	12.2	12.2	12.3	12.1	0.4	1.8	E	0	904.9	74
4/10/00	8:00p	12	12	12.1	11.9	0.4	1.8	ENE	0	905.3	74
4/10/00	8:15p	11.9	11.9	11.9	11.8	0.4	1.8	E	0	905.4	74
4/10/00	8:30p	11.7	11.7	11.8	11.7	0	0.9	E	0	905.5	74
4/10/00	8:45p	11.6	11.6	11.7	11.6	0.4	1.3	E	0	905.6	75
4/10/00	9:00p	11.4	11.4	11.6	11.4	0	0.9	E	0	905.6	75
4/10/00	9:15p	11.3	11.3	11.4	11.2	0	0.9	E	0	905.6	75
4/10/00	9:30p	11.2	11.2	11.3	11.2	0	0	---	0	905.9	75
4/10/00	9:45p	11.3	11.3	11.3	11.2	0	0.9	NW	0	906	75
4/10/00	10:00p	11	11	11.2	10.8	0	0.4	NNE	0	906	76
4/10/00	10:15p	10.8	10.8	10.8	10.7	0	0.9	NE	0	906.1	75
4/10/00	10:30p	10.7	10.7	10.7	10.6	0	0	---	0	906.1	75
4/10/00	10:45p	10.6	10.6	10.7	10.6	0	0	---	0	906.2	76
4/10/00	11:00p	10.6	10.6	10.7	10.6	0	0	---	0	906.3	76
4/10/00	11:15p	10.6	10.6	10.6	10.6	0	0	---	0	906.1	76
4/10/00	11:30p	10.6	10.6	10.6	10.6	0	0	---	0	906	76

Date	Time	Temp. Out	Wind Chill	Hi Temp	Low Temp	Wind Speed (m/s)			Rain	Bar	Hum In
		C°	C°	C°	C°	Avg	Hi	Dir	mm	mB	%
4/10/00	11:45p	10.5	10.5	10.6	10.4	0	0	---	0	905.9	76
4/11/00	12:00a	10.3	10.3	10.4	10.3	0	0.9	NE	0	905.7	76
4/11/00	12:15a	10.2	10.2	10.3	10.2	0	0.9	NE	0	905.6	76
4/11/00	12:30a	10.2	10.2	10.2	10.1	0.4	0.9	NE	0	905.5	77
4/11/00	12:45a	10.1	10.1	10.1	9.9	0	0.9	ENE	0	905.4	77
4/11/00	1:00a	9.9	9.9	9.9	9.9	0	0	---	0	905.5	77
4/11/00	1:15a	9.8	9.8	9.9	9.8	0	0.9	ENE	0	905.2	77
4/11/00	1:30a	9.9	9.9	9.9	9.9	0.4	0.9	ENE	0	905.3	78
4/11/00	1:45a	9.9	9.9	10	9.8	0.9	1.3	ESE	0	905.4	78
4/11/00	2:00a	9.7	9.7	9.8	9.7	0.4	0.9	ESE	0	905.2	78
4/11/00	2:15a	9.7	9.7	9.7	9.7	0.4	0.9	ESE	0	905.2	78
4/11/00	2:30a	9.7	9.7	9.7	9.7	0.4	0.9	ESE	0	905.2	78
4/11/00	2:45a	9.6	9.6	9.7	9.2	0	0.9	ESE	0	905.3	78
4/11/00	3:00a	8.9	8.9	9.2	8.7	0	0	---	0	905.1	78
4/11/00	3:15a	8.8	8.8	9.1	8.6	0	0	---	0	905	78
4/11/00	3:30a	8.8	8.8	9.2	8.6	0	0	---	0	905	78
4/11/00	3:45a	8.5	8.5	8.6	8.4	0	0	---	0	905	78
4/11/00	4:00a	8.6	8.6	8.8	8.4	0	0.4	---	0	904.9	78
4/11/00	4:15a	8.6	8.6	8.8	8.3	0	0.4	ESE	0	905	78
4/11/00	4:30a	8.7	8.7	9	8.3	0	1.3	ESE	0	905	79
4/11/00	4:45a	9.1	9.1	9.2	9.1	0.4	0.9	ESE	0	905	79
4/11/00	5:00a	9.2	9.2	9.3	9.1	0	0.9	ESE	0	905.1	80
4/11/00	5:15a	9.3	9.3	9.4	9	0	0	---	0	905.2	80
4/11/00	5:30a	9.3	9.3	9.4	9.3	0.4	0.9	ESE	0	905	80
4/11/00	5:45a	9.2	9.2	9.2	9.1	0.4	1.3	ESE	0	905.1	80
4/11/00	6:00a	9	9	9.1	8.9	0.9	1.3	ESE	0	905.3	81
4/11/00	6:15a	9	9	9.1	8.9	0.9	1.3	SE	0	905.4	80
4/11/00	6:30a	9.1	9.1	9.1	9	0.9	1.3	SE	0	905.3	80
4/11/00	6:45a	9.1	9.1	9.1	8.9	0.9	2.2	SE	0	905.5	81
4/11/00	7:00a	8.8	8.8	9.1	8.7	0.9	1.3	SE	0	905.5	81
4/11/00	7:15a	8.7	8.7	8.7	8.6	0.4	0.9	SE	0	905.6	81
4/11/00	7:30a	8.6	8.6	8.7	8.5	0	1.3	SE	0	905.7	81
4/11/00	7:45a	8.4	8.4	8.6	8.2	0	0	---	0	905.8	81
4/11/00	8:00a	8.8	8.8	9.7	8.2	0	0	---	0	906.2	81
4/11/00	8:15a	11.5	11.5	12.9	9.8	0	0.4	SE	0	906.4	84
4/11/00	8:30a	13	13	13.4	12.7	0	0.9	SE	0	906.3	94
4/11/00	8:45a	12.4	12.4	12.9	11.8	0.4	1.3	SE	0	906.3	94
4/11/00	9:00a	11.4	11.4	12	11	0.9	1.8	E	0	906.3	87
4/11/00	9:15a	11.1	11.1	11.6	10.9	0	0	---	0	906.4	83
4/11/00	9:30a	11.7	11.7	12.3	11.4	0.4	1.8	ESE	0	906.2	82
4/11/00	9:45a	12.6	12.6	13	12.1	0.9	2.2	ESE	0	906.2	83
4/11/00	10:00a	12.8	12.8	13.7	12.2	0.4	2.7	ENE	0	906.3	82
4/11/00	10:15a	14.7	14.7	15.4	13.7	0.9	1.8	ENE	0	906.3	87
4/11/00	10:30a	15.1	15.1	16.2	13.9	0.9	2.2	E	0	906	87
4/11/00	10:45a	15.4	15.4	16.6	13.8	0.9	1.8	E	0	905.9	83
4/11/00	11:00a	13.7	13.7	14.2	13.3	0.4	1.3	E	0	905.9	78
4/11/00	11:15a	14.9	14.9	16.2	13.7	0.9	2.2	E	0	905.8	77
4/11/00	11:30a	15.3	15.3	16.1	14.6	0.4	3.6	E	0	905.8	77
4/11/00	11:45a	16.1	16.1	16.9	15.2	0.9	2.2	E	0	905.7	76
4/11/00	12:00p	18.4	18.4	19.5	15.8	0.9	3.1	N	0	905.5	79
4/11/00	12:15p	17.8	17.8	19.3	15.8	0.9	2.7	N	0	905.3	75
4/11/00	12:30p	17.3	17.3	18.4	15.5	0.9	2.7	N	0	905.2	70
4/11/00	12:45p	16.4	16.4	18.1	15.3	0.9	3.6	N	0	905	63
4/11/00	1:00p	15.5	15.5	15.8	15.2	0.9	2.7	N	0	904.8	62
4/11/00	1:15p	15.4	15.4	15.6	15.1	0.9	3.1	N	0	904.7	63
4/11/00	1:30p	15.2	15.2	15.8	14.9	0.9	2.7	E	0	904.4	64
4/11/00	1:45p	15.1	15.1	15.8	14.5	0.4	1.3	N	0	904.4	66
4/11/00	2:00p	14.8	14.8	15.2	14.4	0.4	1.8	N	0	904.2	67

Date	Time	Temp. Out	Wind Chill	Hi Temp	Low Temp	Wind Speed (m/s)			Rain	Bar	Hum In
		C°	C°	C°	C°	Avg	Hi	Dir	mm	mB	%
4/11/00	2:15p	15.1	15.1	15.4	14.4	0.4	1.8	E	0	904	68
4/11/00	2:30p	14.5	14.5	14.9	14.2	0.9	2.2	E	0	904	68
4/11/00	2:45p	15.1	15.1	15.5	14.9	0.9	3.1	ENE	0	903.9	69
4/11/00	3:00p	15.7	15.7	16.1	15.3	0.9	3.1	N	0	903.8	70
4/11/00	3:15p	15.3	15.3	15.6	15.2	0.9	2.2	N	0	903.6	70
4/11/00	3:30p	15.6	15.6	15.8	15.2	0.9	2.7	N	0	903.4	70
4/11/00	3:45p	14.5	14.5	15.1	14.1	0.4	1.8	N	0	903.3	69
4/11/00	4:00p	14.8	14.8	15.2	14.7	0.9	2.2	N	0	903.3	70
4/11/00	4:15p	15.1	15.1	15.3	14.6	0.9	2.7	N	0	903.1	70
4/11/00	4:30p	13.9	13.9	14.6	13.6	0.4	1.3	E	0	903.2	69
4/11/00	4:45p	14.2	14.2	14.4	13.8	0.4	1.8	N	0	903.2	70
4/11/00	5:00p	13.9	13.9	14.2	13.6	0.9	2.2	E	0	903.2	70
4/11/00	5:15p	13.3	13.3	13.5	13.1	0.4	1.3	E	0	903.2	70
4/11/00	5:30p	13.2	13.2	13.2	13.1	0.4	1.3	NW	0	903.2	70
4/11/00	5:45p	13.2	13.2	13.2	13.1	0.4	1.3	N	0	903.4	70
4/11/00	6:00p	13.1	13.1	13.2	13	0	1.3	N	0	903.3	70
4/11/00	6:15p	13.1	13.1	13.2	12.8	0.4	1.8	N	0	903.5	71
4/11/00	6:30p	12.6	12.6	12.8	12.4	0.4	1.8	NNW	0	903.6	71
4/11/00	6:45p	12.4	12.4	12.4	12.4	0.4	1.3	NNW	0	903.7	71
4/11/00	7:00p	12.4	12.4	12.4	12.4	0.4	1.3	ENE	0	903.9	72
4/11/00	7:15p	12.4	12.4	12.4	12.4	0.4	1.3	N	0	904.1	72
4/11/00	7:30p	12.3	12.3	12.4	12.2	0.4	2.2	N	0	904.3	72
4/11/00	7:45p	12.1	12.1	12.2	12.1	0.4	1.3	NNW	0	904.6	73
4/11/00	8:00p	12.2	12.2	12.2	12.1	0.4	1.3	NNW	0	904.7	73
4/11/00	8:15p	12.1	12.1	12.2	12.1	0.4	2.7	N	0	904.8	74
4/11/00	8:30p	12.1	12.1	12.1	12	0	1.3	NNW	0	904.9	74
4/11/00	8:45p	11.9	11.9	12	11.8	0.4	2.2	NNW	0	904.8	74
4/11/00	9:00p	11.8	11.8	11.8	11.8	0.4	1.8	E	0	904.8	74
4/11/00	9:15p	11.7	11.7	11.7	11.7	0.4	2.2	ENE	0	904.7	75
4/11/00	9:30p	11.6	11.6	11.7	11.6	0.4	1.8	NE	0	904.8	75
4/11/00	9:45p	11.4	11.4	11.6	11.3	0.9	3.1	N	0	904.6	75
4/11/00	10:00p	11.3	11.3	11.3	11.2	0.9	2.7	NNE	0	904.7	75
4/11/00	10:15p	11.1	11.1	11.2	10.9	0.9	2.2	N	0	904.6	75
4/11/00	10:30p	10.9	10.9	10.9	10.9	0.9	2.2	N	0	904.6	75
4/11/00	10:45p	10.7	10.7	10.9	10.7	0.9	1.3	N	0	904.6	76
4/11/00	11:00p	10.5	10.5	10.7	10.3	0.4	1.8	NNW	0	904.7	76
4/11/00	11:15p	10.2	10.2	10.3	10.1	0.4	1.3	N	0	904.8	75
4/11/00	11:30p	10.1	10.1	10.1	10	0	0.9	N	0	904.7	75
4/11/00	11:45p	10.1	10.1	10.1	10	0	0.9	N	0	904.4	76
4/12/00	12:00a	9.9	9.9	10	9.7	0	0.9	N	0	904.3	76
4/12/00	12:15a	9.7	9.7	9.8	9.7	0	0.4	N	0	904.4	76
4/12/00	12:30a	9.7	9.7	9.8	9.7	0	0.4	N	0	904.4	76
4/12/00	12:45a	9.9	9.9	9.9	9.8	0	0.9	N	0	904.5	76
4/12/00	1:00a	9.9	9.9	10	9.9	0	0.4	N	0	904.3	77
4/12/00	1:15a	9.9	9.9	9.9	9.9	0	0.4	N	0	904.3	77
4/12/00	1:30a	9.8	9.8	9.9	9.8	0	0.4	N	0	904.4	77
4/12/00	1:45a	9.7	9.7	9.8	9.6	0	0.4	N	0	904.3	77
4/12/00	2:00a	9.5	9.5	9.6	9.5	0	0.4	---	0	904	77
4/12/00	2:15a	9.7	9.7	9.9	9.6	0	0	---	0	903.9	77
4/12/00	2:30a	9.8	9.8	9.9	9.8	0	0	---	0	903.8	77
4/12/00	2:45a	9.9	9.9	9.9	9.8	0	0	---	0	903.7	77
4/12/00	3:00a	9.8	9.8	9.8	9.7	0	0.4	N	0	903.5	77
4/12/00	3:15a	9.8	9.8	9.8	9.7	0	0.4	N	0	903.3	78
4/12/00	3:30a	9.7	9.7	9.8	9.7	0.4	1.3	NNW	0	903.1	78
4/12/00	3:45a	9.7	9.7	9.7	9.7	0.4	1.3	NNW	0	902.9	78
4/12/00	4:00a	9.7	9.7	9.7	9.7	0.4	1.8	NW	0	902.8	78
4/12/00	4:15a	9.7	9.7	9.8	9.7	0	0.4	NW	0	903	78
4/12/00	4:30a	9.7	9.7	9.7	9.7	0	0.9	NW	0	902.9	78

Date	Time	Temp. Out	Wind Chill	Hi Temp	Low Temp	Wind Speed (m/s)			Rain	Bar	Hum In
		C°	C°	C°	C°	Avg	Hi	Dir	mm	mB	%
4/12/00	4:45a	9.7	9.7	9.8	9.7	0	0.9	NW	0	903.1	78
4/12/00	5:00a	9.7	9.7	9.7	9.7	0.4	0.9	NW	0	903	78
4/12/00	5:15a	9.5	9.5	9.7	9.3	0	0.9	NW	0	903.1	78
4/12/00	5:30a	9.2	9.2	9.3	9.1	0.4	1.3	NW	0	903.1	78
4/12/00	5:45a	9.3	9.3	9.3	9.2	0.4	1.3	N	0	903.2	78
4/12/00	6:00a	9.2	9.2	9.3	9.2	0.4	0.9	N	0	903.4	78
4/12/00	6:15a	9.4	9.4	9.4	9.3	0.4	2.2	N	0	903.6	78
4/12/00	6:30a	9.4	9.4	9.4	9.4	0	0.9	NNW	0	903.8	79
4/12/00	6:45a	9.4	9.4	9.4	9.3	0	0.9	NNW	0	903.9	79
4/12/00	7:00a	9.3	9.3	9.4	9.2	0	0.4	NNW	0	903.9	79
4/12/00	7:15a	9.2	9.2	9.2	9.1	0	0.4	NNW	0	904	79
4/12/00	7:30a	9.1	9.1	9.2	9.1	0	0	---	0	904.3	79
4/12/00	7:45a	9.2	9.2	9.2	9.2	0	0	---	0	904.4	79
4/12/00	8:00a	9.2	9.2	9.3	9.2	0	0	---	0	904.4	79
4/12/00	8:15a	9.4	9.4	9.5	9.3	0	0	---	0	904.4	79
4/12/00	8:30a	9.7	9.7	9.9	9.5	0.4	0.9	NNW	0	904.5	79
4/12/00	8:45a	10.4	10.4	10.7	9.9	0	0.9	NNW	0	904.4	81
4/12/00	9:00a	10.7	10.7	10.8	10.6	0.4	0.9	N	0	904.6	82
4/12/00	9:15a	10.7	10.7	10.8	10.5	0.9	1.8	N	0	904.5	81
4/12/00	9:30a	10.6	10.6	10.7	10.4	0.9	2.2	N	0	904.4	81
4/12/00	9:45a	10.8	10.8	11.2	10.6	0.9	1.8	N	0	904.3	81
4/12/00	10:00a	11.5	11.5	11.9	11.2	0.9	3.1	N	0	904.2	81
4/12/00	10:15a	12.6	12.6	13.4	11.8	0.4	2.7	N	0	904.2	83
4/12/00	10:30a	12.7	12.7	13.1	12.4	0.9	2.2	N	0	904.1	84
4/12/00	10:45a	12.6	12.6	12.9	12.3	0.9	2.2	N	0	903.9	82
4/12/00	11:00a	12.8	12.8	13.3	12.5	0.9	2.7	N	0	903.8	82
4/12/00	11:15a	12.5	12.5	12.7	12.3	0.4	1.8	N	0	904	80
4/12/00	11:30a	12.3	12.3	12.4	12.2	0.4	1.8	NNW	0	903.9	79
4/12/00	11:45a	12.5	12.5	12.8	12.3	0.4	1.8	N	0	903.8	79
4/12/00	12:00p	12.9	12.9	13.2	12.6	0.4	1.3	N	0	903.8	79
4/12/00	12:15p	12.6	12.6	12.9	12.3	0.4	1.8	N	0	903.6	79
4/12/00	12:30p	12.8	12.8	13	12.4	0.4	1.3	N	0	903.3	79
4/12/00	12:45p	12.8	12.8	13	12.7	0.4	1.3	NW	0	903.3	79
4/12/00	1:00p	13.4	13.4	14.1	12.8	0.4	1.8	N	0	902.8	79
4/12/00	1:15p	13.4	13.4	13.8	13	0.4	1.8	NNE	0	902.8	80
4/12/00	1:30p	12.9	12.9	13.2	12.7	0.4	2.2	N	0	902.6	79
4/12/00	1:45p	13.2	13.2	13.9	12.8	0.4	1.8	N	0	902.5	79
4/12/00	2:00p	14.1	14.1	14.5	13.8	0.4	2.2	N	0	902.4	80
4/12/00	2:15p	13.8	13.8	14.2	13.4	0.9	2.2	N	0	902.1	80
4/12/00	2:30p	13.7	13.7	13.8	13.5	0.9	2.2	N	0	902	79
4/12/00	2:45p	13.7	13.7	13.9	13.5	0.4	2.2	N	0	901.8	79
4/12/00	3:00p	13.6	13.6	13.8	13.4	0	1.3	N	0	901.8	78
4/12/00	3:15p	13.7	13.7	13.8	13.6	0.4	1.3	N	0	901.7	78
4/12/00	3:30p	13.8	13.8	13.9	13.7	0	0.9	NNE	0	901.6	78
4/12/00	3:45p	13.8	13.8	14	13.6	0.4	1.8	N	0	901.5	78
4/12/00	4:00p	13.5	13.5	13.7	13.2	0.4	2.2	NW	0	901.4	78
4/12/00	4:15p	13.2	13.2	13.3	13.1	0	0.9	N	0	901.3	78
4/12/00	4:30p	12.9	12.9	13.1	12.9	0.4	1.3	N	0	901.2	78
4/12/00	4:45p	12.7	12.7	12.9	12.6	0.4	1.3	N	0	901.2	77
4/12/00	5:00p	12.5	12.5	12.6	12.3	0.4	1.3	N	0	901.1	77
4/12/00	5:15p	12.3	12.3	12.3	12.2	0.4	1.3	N	0	901.1	77
4/12/00	5:30p	12.2	12.2	12.2	12.2	0.4	1.3	N	0	901.2	77
4/12/00	5:45p	12.1	12.1	12.2	12.1	0.4	1.8	N	0	901.2	78
4/12/00	6:00p	12	12	12.1	11.9	0	1.3	NNW	0	901.3	78
4/12/00	6:15p	11.9	11.9	11.9	11.8	0	1.3	N	0	901.3	78
4/12/00	6:30p	11.8	11.8	11.8	11.8	0	0.9	NNW	0	901.3	78
4/12/00	6:45p	11.7	11.7	11.8	11.6	0	1.3	NNW	0	901.5	78
4/12/00	7:00p	11.6	11.6	11.6	11.6	0	0.4	NNW	0	901.4	79

Date	Time	Temp. Out	Wind Chill	Hi Temp	Low Temp	Wind Speed (m/s)			Rain	Bar	Hum In
		C°	C°	C°	C°	Avg	Hi	Dir	mm	mB	%
4/12/00	7:15p	11.5	11.5	11.6	11.4	0	1.3	N	0	901.4	79
4/12/00	7:30p	11.4	11.4	11.5	11.4	0	1.3	N	0	901.5	79
4/12/00	7:45p	11.5	11.5	11.5	11.4	0.4	1.8	N	0	901.4	79
4/12/00	8:00p	11.4	11.4	11.5	11.4	0.4	1.8	N	0	901.5	80
4/12/00	8:15p	11.3	11.3	11.4	11.3	0.4	1.8	N	0	901.6	80
4/12/00	8:30p	11.3	11.3	11.3	11.2	0.4	1.8	N	0	901.6	80
4/12/00	8:45p	11.2	11.2	11.3	11.2	0.9	1.8	N	0	901.6	80
4/12/00	9:00p	11.2	11.2	11.3	11.2	0.9	2.7	N	0	901.5	80
4/12/00	9:15p	11.3	11.3	11.4	11.3	0.9	2.7	N	0	901.5	80
4/12/00	9:30p	11.4	11.4	11.4	11.3	0.9	2.7	N	0	901.5	81
4/12/00	9:45p	11.2	11.2	11.3	11.2	0.9	2.7	NNE	0	901.5	81
4/12/00	10:00p	11.1	11.1	11.2	11	0.4	1.8	N	0	901.6	81
4/12/00	10:15p	11	11	11	10.9	0.4	2.2	N	0	901.6	81
4/12/00	10:30p	11	11	11	10.9	0.4	2.2	NW	0	901.6	81
4/12/00	10:45p	10.9	10.9	10.9	10.9	0.4	1.8	N	0	901.7	81
4/12/00	11:00p	10.9	10.9	10.9	10.8	0.4	2.2	N	0	901.7	81
4/12/00	11:15p	10.8	10.8	10.8	10.8	0.4	1.3	N	0	901.5	81
4/12/00	11:30p	10.8	10.8	10.8	10.7	0.4	1.3	N	0	901.4	82
4/12/00	11:45p	10.6	10.6	10.7	10.5	0.4	1.8	N	0	901.1	81
4/13/00	12:00a	10.4	10.4	10.5	10.4	0.4	1.3	NNE	0	901.2	81
4/13/00	12:15a	10.4	10.4	10.4	10.4	0	0.9	N	0	901.1	81
4/13/00	12:30a	10.4	10.4	10.4	10.4	0.4	2.2	N	0	901.1	82
4/13/00	12:45a	10.4	10.4	10.4	10.4	0.4	1.3	N	0	901.1	82
4/13/00	1:00a	10.4	10.4	10.4	10.3	0.4	1.8	N	0	900.9	82
4/13/00	1:15a	10.3	10.3	10.3	10.2	0.9	1.3	N	0	900.7	82
4/13/00	1:30a	10.1	10.1	10.2	10.1	0.9	1.8	N	0	900.6	82
4/13/00	1:45a	10.1	10.1	10.1	10	0.4	2.2	N	0	900.4	82
4/13/00	2:00a	9.9	9.9	10	9.8	0.4	1.3	NNW	0	900.4	82
4/13/00	2:15a	9.8	9.8	9.8	9.7	0	0.9	N	0	900.3	82
4/13/00	2:30a	9.8	9.8	9.8	9.7	0	0.9	N	0	900.2	82
4/13/00	2:45a	9.8	9.8	9.9	9.8	0	0.4	N	0	900.3	82
4/13/00	3:00a	9.8	9.8	9.8	9.7	0	0	---	0	900.1	82
4/13/00	3:15a	9.6	9.6	9.7	9.6	0	0	---	0	900	82
4/13/00	3:30a	9.6	9.6	9.6	9.6	0	0	---	0	899.9	82
4/13/00	3:45a	9.5	9.5	9.6	9.4	0	0	---	0	899.8	82
4/13/00	4:00a	9.5	9.5	9.5	9.4	0	0.4	N	0	899.8	82
4/13/00	4:15a	9.6	9.6	9.6	9.5	0	0	---	0	899.8	82
4/13/00	4:30a	9.7	9.7	9.7	9.6	0	0.4	N	0	899.7	82
4/13/00	4:45a	9.7	9.7	9.7	9.6	0	0.4	N	0	899.7	83
4/13/00	5:00a	9.5	9.5	9.6	9.4	0	0	---	0	899.7	83
4/13/00	5:15a	9.6	9.6	9.7	9.4	0	0	---	0	899.7	83
4/13/00	5:30a	9.7	9.7	9.7	9.6	0	0	---	0	899.7	83
4/13/00	5:45a	9.6	9.6	9.7	9.6	0	0	---	0	899.7	83
4/13/00	6:00a	9.6	9.6	9.7	9.6	0	0	---	0	899.7	83
4/13/00	6:15a	9.7	9.7	9.7	9.6	0	0	---	0	899.9	83
4/13/00	6:30a	9.6	9.6	9.8	9.5	0	0.4	N	0	899.9	83
4/13/00	6:45a	9.7	9.7	9.7	9.7	0	0.4	N	0	900	83
4/13/00	7:00a	9.6	9.6	9.7	9.5	0	0	---	0	900	83
4/13/00	7:15a	9.7	9.7	9.8	9.6	0	0	---	0	900	83
4/13/00	7:30a	9.6	9.6	9.8	9.6	0	0	---	0	900.1	83
4/13/00	7:45a	9.9	9.9	10.1	9.8	0	0.9	N	0	900.2	83
4/13/00	8:00a	10.1	10.1	10.2	10	0	0	---	0	900.3	83
4/13/00	8:15a	10.6	10.6	10.9	10.2	0	0	---	0	900.4	84
4/13/00	8:30a	11.2	11.2	11.3	11	0	1.3	N	0	900.5	85
4/13/00	8:45a	11.4	11.4	11.5	11.3	0.4	1.3	N	0	900.7	85
4/13/00	9:00a	11.6	11.6	11.7	11.5	0.4	1.3	N	0	900.7	85
4/13/00	9:15a	11.8	11.8	11.9	11.7	0.4	0.9	N	0	900.7	85
4/13/00	9:30a	12.1	12.1	12.3	11.9	0	0.9	N	0	900.7	85

Date	Time	Temp. Out	Wind Chill	Hi Temp	Low Temp	Wind Speed (m/s)			Rain	Bar	Hum In
		C°	C°	C°	C°	Avg	Hi	Dir	mm	mB	%
4/13/00	9:45a	12.6	12.6	12.9	12.3	0	1.3	N	0	900.7	85
4/13/00	10:00a	13.4	13.4	14.2	12.9	0	1.3	N	0	900.6	86
4/13/00	10:15a	14.2	14.2	14.4	14.1	0.4	2.2	NNE	0	900.5	87
4/13/00	10:30a	14.9	14.9	15.1	14.4	0	1.3	NNE	0	900.3	87
4/13/00	10:45a	15.1	15.1	16.2	14.8	0	1.3	NNE	0	900.1	86
4/13/00	11:00a	17.7	17.7	18.6	16.4	0.4	2.7	NNE	0	899.7	91
4/13/00	11:15a	19.2	19.2	19.8	18.2	0.4	1.8	N	0	899.5	92
4/13/00	11:30a	20.8	20.8	22.2	19.6	0.4	2.2	N	0	899.4	90
4/13/00	11:45a	21.3	21.3	21.9	20.6	0.4	2.2	N	0	899.3	84
4/13/00	12:00p	21.9	21.9	22.9	20.5	0.4	2.2	NNE	0	899.1	78
4/13/00	12:15p	22.8	22.8	23.6	21.1	0.4	3.1	NNE	0	899	73
4/13/00	12:30p	21.3	21.3	22.1	20.3	0.9	3.6	NNE	0	898.9	65
4/13/00	12:45p	19	19	20.3	18.6	0.4	2.2	N	0	898.5	58
4/13/00	1:00p	18.5	18.5	18.8	18.1	0.4	3.1	N	0	898.1	58
4/13/00	1:15p	18.4	18.4	18.8	18.1	0.4	2.7	N	0	897.7	61
4/13/00	1:30p	18.1	18.1	18.8	17.6	0.9	2.7	NNE	0	897.6	62
4/13/00	1:45p	17.9	17.9	18.2	17.6	0.9	2.7	NNE	0	897.2	64
4/13/00	2:00p	18.1	18.1	18.4	17.8	0.9	2.2	N	0	897.1	65
4/13/00	2:15p	18	18	18.3	17.4	0.4	1.8	NNE	0	896.8	66
4/13/00	2:30p	18.1	18.1	18.4	17.9	0.4	2.2	NNE	0	896.9	66
4/13/00	2:45p	17.7	17.7	17.9	17.4	0.9	2.7	N	0	896.8	66
4/13/00	3:00p	17.7	17.7	17.9	17.5	0.4	2.2	N	0	896.7	67
4/13/00	3:15p	17.8	17.8	18	17.6	0.4	2.2	N	0	896.7	67
4/13/00	3:30p	17.5	17.5	17.7	17.3	0.4	2.2	N	0	896.7	67
4/13/00	3:45p	17.6	17.6	17.7	17.4	0.4	1.3	NNE	0	896.6	67
4/13/00	4:00p	17.5	17.5	17.7	17.2	0.4	2.2	N	0	896.6	67
4/13/00	4:15p	17	17	17.2	16.9	0	1.8	NNE	0	896.5	67
4/13/00	4:30p	17.1	17.1	17.3	16.7	0.4	2.7	N	0	896.5	67
4/13/00	4:45p	16.3	16.3	16.7	16.1	0.4	1.3	N	0	896.6	67
4/13/00	5:00p	16.4	16.4	16.5	16.4	0.9	1.8	N	0	896.5	67
4/13/00	5:15p	16.3	16.3	16.4	16.2	0.4	1.8	N	0	896.4	67
4/13/00	5:30p	16	16	16.2	15.8	0.4	1.8	NNE	0	896.6	67
4/13/00	5:45p	15.7	15.7	15.9	15.5	0.4	1.3	N	0	896.8	67
4/13/00	6:00p	15.4	15.4	15.6	15.1	0.9	2.7	N	0	896.8	67
4/13/00	6:15p	14.8	14.8	15.1	14.6	0.4	2.2	N	0	896.9	67
4/13/00	6:30p	14.4	14.4	14.6	14.2	0	1.3	N	0	897.1	67
4/13/00	6:45p	14	14	14.2	13.7	0	0	---	0	897.1	67
4/13/00	7:00p	13.6	13.6	13.7	13.4	0	0	---	0	897.1	67
4/13/00	7:15p	13.3	13.3	13.4	13.2	0	0	---	0	897.2	67
4/13/00	7:30p	13.1	13.1	13.2	13	0	0	---	0	897.4	68
4/13/00	7:45p	13.3	13.3	13.5	13.1	0	0	---	0	897.5	68
4/13/00	8:00p	13.3	13.3	13.4	13.2	0	0	---	0	897.5	69
4/13/00	8:15p	12.9	12.9	13.2	12.7	0	0	---	0	897.5	69
4/13/00	8:30p	12.6	12.6	12.7	12.5	0	0	---	0	897.6	69
4/13/00	8:45p	12.7	12.7	12.8	12.4	0	0	---	0	897.7	69
4/13/00	9:00p	12.7	12.7	12.8	12.4	0	0	---	0	897.7	70
4/13/00	9:15p	12.2	12.2	12.4	12.1	0	0	---	0	897.8	70
4/13/00	9:30p	12.1	12.1	12.3	12	0	0	---	0	897.9	70
4/13/00	9:45p	12.1	12.1	12.2	11.9	0	0	---	0	897.9	70
4/13/00	10:00p	12.1	12.1	12.1	11.9	0	0	---	0	897.7	70
4/13/00	10:15p	12	12	12.1	11.9	0	0	---	0	898	71
4/13/00	10:30p	11.9	11.9	11.9	11.8	0	0	---	0	898	71
4/13/00	10:45p	11.7	11.7	11.8	11.7	0	0	---	0	897.9	71
4/13/00	11:00p	11.8	11.8	11.9	11.8	0	0	---	0	897.7	71
4/13/00	11:15p	11.8	11.8	11.8	11.7	0	0	---	0	897.5	72
4/13/00	11:30p	11.7	11.7	11.8	11.6	0	0	---	0	897.4	72
4/13/00	11:45p	11.7	11.7	11.7	11.6	0	0	---	0	897.2	72
4/14/00	12:00a	11.4	11.4	11.6	11.3	0	0	---	0	897.1	72

Date	Time	Temp. Out	Wind Chill	Hi Temp	Low Temp	Wind Speed (m/s)			Rain	Bar	Hum In
		C°	C°	C°	C°	Avg	Hi	Dir	mm	mB	%
4/14/00	12:15a	11.4	11.4	11.5	11.3	0	0	---	0	897	72
4/14/00	12:30a	11.5	11.5	11.6	11.4	0	0.4	NNE	0	897	72
4/14/00	12:45a	11.4	11.4	11.6	11.3	0	0	---	0	896.9	73
4/14/00	1:00a	11.4	11.4	11.4	11.3	0	0	---	0	896.9	73
4/14/00	1:15a	11.4	11.4	11.4	11.3	0	0	---	0	896.9	73
4/14/00	1:30a	11.4	11.4	11.4	11.4	0	0	---	0	896.7	73
4/14/00	1:45a	11.4	11.4	11.4	11.3	0	0	---	0	896.8	74
4/14/00	2:00a	11.2	11.2	11.3	11.2	0	0	---	0	896.7	74
4/14/00	2:15a	11.1	11.1	11.2	11	0	0	---	0	896.5	73
4/14/00	2:30a	10.9	10.9	11	10.9	0	0	---	0	896.7	73
4/14/00	2:45a	10.9	10.9	10.9	10.8	0	0	---	0	896.4	73
4/14/00	3:00a	10.8	10.8	10.8	10.8	0	0	---	0	896.1	73
4/14/00	3:15a	10.9	10.9	10.9	10.8	0	0	---	0	896.1	74
4/14/00	3:30a	10.9	10.9	10.9	10.8	0	0	---	0	896.1	74
4/14/00	3:45a	11	11	11.1	10.9	0	0	---	0	896	74
4/14/00	4:00a	11.1	11.1	11.3	11.1	0	0	---	0	896	74
4/14/00	4:15a	11.3	11.3	11.4	11.3	0	0	---	0	895.9	74
4/14/00	4:30a	11.4	11.4	11.4	11.4	0	0	---	0	895.8	75
4/14/00	4:45a	11.4	11.4	11.4	11.4	0	0	---	0	895.9	75
4/14/00	5:00a	11.6	11.6	11.7	11.4	0	0	---	0	895.8	75
4/14/00	5:15a	11.8	11.8	11.9	11.7	0	0	---	0	895.9	75
4/14/00	5:30a	12	12	12.2	11.9	0	0	---	0	895.9	75
4/14/00	5:45a	12.3	12.3	12.6	12.2	0	0	---	0	895.9	76
4/14/00	6:00a	12.5	12.5	12.6	12.4	0	0.9	SW	0	896	76
4/14/00	6:15a	12.4	12.4	12.4	12.3	0	0.9	SW	0	895.8	76
4/14/00	6:30a	12.3	12.3	12.3	12.2	0	0.9	SW	0	895.8	76
4/14/00	6:45a	12.4	12.4	12.4	12.3	0	0	---	0	895.8	76
4/14/00	7:00a	12.3	12.3	12.4	12.2	0.4	1.3	SW	0	895.7	77
4/14/00	7:15a	12.3	12.3	12.4	12.2	0.4	1.8	SW	0	895.9	77
4/14/00	7:30a	12.4	12.4	12.4	12.3	0.9	1.8	SW	0	896	77
4/14/00	7:45a	12.4	12.4	12.6	12.4	0.9	1.3	SSW	0	896	78
4/14/00	8:00a	12.7	12.7	13.2	12.6	0.9	1.8	SW	0	896.1	78
4/14/00	8:15a	14.7	14.7	16.1	13.3	0.9	1.8	SSW	0	896.1	79
4/14/00	8:30a	16.4	16.4	16.9	15.3	0.9	1.8	SW	0	896	86
4/14/00	8:45a	15.1	15.1	15.3	15.1	1.3	2.2	SW	0	896.1	86
4/14/00	9:00a	14.8	14.8	15.1	14.4	1.3	2.7	SW	0	896.1	82
4/14/00	9:15a	14.4	14.4	14.6	14.3	0.9	2.2	SW	0	896.2	79
4/14/00	9:30a	14.6	14.6	14.8	14.4	0.9	2.2	SW	0	896.3	78
4/14/00	9:45a	15	15	15.4	14.4	0.9	2.2	SW	0	896.2	78
4/14/00	10:00a	15.9	15.9	16.7	15.5	1.3	2.2	SW	0	896.2	80
4/14/00	10:15a	18.3	18.3	19.3	16.8	0.9	2.2	SW	0	895.9	85
4/14/00	10:30a	19.5	19.5	20	19	1.3	3.1	SSW	0	895.7	81
4/14/00	10:45a	18.7	18.7	19.6	17.7	1.3	2.7	SW	0	895.6	75
4/14/00	11:00a	19.9	19.9	21.1	18.8	0.9	2.7	SSW	0	895.4	73
4/14/00	11:15a	21.4	21.4	22.3	20.6	0.9	2.2	SW	0	895.4	70
4/14/00	11:30a	21.4	21.4	22.2	20.8	0.9	1.8	SW	0	895.1	67
4/14/00	11:45a	20.6	20.6	21.3	19.8	0.9	2.2	SSW	0	895	63
4/14/00	12:00p	20.9	20.9	22	19.3	0.9	2.7	SW	0	894.9	61
4/14/00	12:15p	20.1	20.1	20.7	19.4	0.4	1.8	SW	0	894.8	59
4/14/00	12:30p	18.2	18.2	19.6	17.4	0.4	1.8	SW	0	894.7	56
4/14/00	12:45p	17.3	17.3	17.6	17.1	0.4	1.8	SSW	0	894.4	55
4/14/00	1:00p	17.1	17.1	17.4	16.9	0.4	1.3	SSW	0	894.2	56
4/14/00	1:15p	17.7	17.7	17.9	17.3	0.9	2.7	SSW	0	894	59
4/14/00	1:30p	17.9	17.9	18.1	17.7	0.9	2.2	SW	0	893.8	60
4/14/00	1:45p	17.9	17.9	18.1	17.7	0.9	2.7	SW	0	893.7	61
4/14/00	2:00p	18.2	18.2	18.4	17.8	0.4	1.8	SSW	0	893.3	62
4/14/00	2:15p	18.4	18.4	18.7	18.1	0.4	1.3	SW	0	893	62
4/14/00	2:30p	18.4	18.4	18.8	17.8	0.4	1.3	SW	0	893	63

Date	Time	Temp. Out	Wind Chill	Hi Temp	Low Temp	Wind Speed (m/s)			Rain	Bar	Hum In
		C°	C°	C°	C°	Avg	Hi	Dir	mm	mB	%
4/14/00	2:45p	17.6	17.6	17.8	17.4	0.4	1.3	SSW	0	893.1	62
4/14/00	3:00p	17.3	17.3	17.4	17.1	0	0	---	0	893.1	62
4/14/00	3:15p	16.6	16.6	17.1	16.4	0	0	---	0	893.1	62
4/14/00	3:30p	16.2	16.2	16.4	16.1	0	0	---	0	892.9	62
4/14/00	3:45p	16.2	16.2	16.2	16.1	0	0	---	0	892.8	63
4/14/00	4:00p	16.1	16.1	16.1	16	0	0	---	0	892.8	63
4/14/00	4:15p	15.7	15.7	16	15.6	0	0	---	0	892.7	64
4/14/00	4:30p	15.6	15.6	15.6	15.5	0	0.9	NE	0	892.6	64
4/14/00	4:45p	15.5	15.5	15.6	15.4	0	0	---	0	892.6	64
4/14/00	5:00p	15.4	15.4	15.6	15.3	0	2.2	NNE	0	892.7	65
4/14/00	5:15p	15.2	15.2	15.3	15.1	0	0	---	0	892.6	65
4/14/00	5:30p	15.2	15.2	15.2	15.1	0	0.9	NNE	0	892.7	65
4/14/00	5:45p	15.2	15.2	15.3	15.1	0	0.9	NNE	0	892.7	66
4/14/00	6:00p	14.9	14.9	15.1	14.8	0	0	---	0	892.7	66
4/14/00	6:15p	14.7	14.7	14.8	14.5	0	2.2	NNE	0	892.7	66
4/14/00	6:30p	14.4	14.4	14.5	14.3	0	0	---	0	892.8	66
4/14/00	6:45p	14.2	14.2	14.3	14	0	0	---	0	893	66
4/14/00	7:00p	13.9	13.9	14	13.9	0	0	---	0	892.9	66
4/14/00	7:15p	13.9	13.9	13.9	13.9	0	0	---	0	892.9	67
4/14/00	7:30p	13.9	13.9	14	13.8	0	0	---	0	893	67
4/14/00	7:45p	13.8	13.8	13.9	13.8	0	0	---	0	893.1	68
4/14/00	8:00p	13.7	13.7	13.8	13.7	0	0	---	0	893.1	68
4/14/00	8:15p	13.7	13.7	13.7	13.6	0	0	---	0	893.1	68
4/14/00	8:30p	13.6	13.6	13.7	13.6	0	0	---	0	893.3	69
4/14/00	8:45p	13.6	13.6	13.6	13.5	0	0	---	0	893.4	69
4/14/00	9:00p	13.6	13.6	13.7	13.6	0	0	---	0	893.4	69
4/14/00	9:15p	13.6	13.6	13.7	13.6	0	0	---	0	893.6	70
4/14/00	9:30p	13.6	13.6	13.7	13.5	0	0	---	0	893.4	70
4/14/00	9:45p	13.3	13.3	13.4	13.2	0	0	---	0	893.4	70
4/14/00	10:00p	13.2	13.2	13.3	13.2	0	1.3	NE	0	893.2	70
4/14/00	10:15p	13.2	13.2	13.3	13.2	0	0.9	NE	0	893.2	70
4/14/00	10:30p	13.3	13.3	13.3	13.2	0	0.9	S	0	893.3	71
4/14/00	10:45p	13.3	13.3	13.4	13.3	0	0.4	---	0	893.4	71
4/14/00	11:00p	13.3	13.3	13.4	13.3	0	0	---	0	893.3	71
4/14/00	11:15p	13.4	13.4	13.5	13.3	0	0	---	0	893.2	72
4/14/00	11:30p	13.6	13.6	13.6	13.5	0	0	---	0	893.2	72
4/14/00	11:45p	13.6	13.6	13.7	13.6	0	0	---	0	893.2	72
4/15/00	12:00a	13.7	13.7	13.7	13.6	0.9	1.8	SW	0	893.2	74
4/15/00	12:15a	13.3	13.3	13.5	13	0.9	1.8	SW	0	892.9	74
4/15/00	12:30a	12.8	12.8	13	12.7	0.4	1.3	WSW	0.2	892.5	74
4/15/00	12:45a	12.6	12.6	12.7	12.4	0.4	1.3	SW	0	892.6	74
4/15/00	1:00a	12.4	12.4	12.4	12.4	0	0	---	0	892.5	75
4/15/00	1:15a	12.5	12.5	12.6	12.4	0	0	---	0	892.4	76
4/15/00	1:30a	12.6	12.6	12.6	12.6	0.4	1.8	SW	0	892.4	77
4/15/00	1:45a	12.5	12.5	12.6	12.5	0.4	1.3	SSW	0	892.1	77
4/15/00	2:00a	12.4	12.4	12.5	12.4	0.9	1.3	SSW	0	892.3	78
4/15/00	2:15a	12.6	12.6	12.7	12.6	0	0.9	SSW	0	892.3	79
4/15/00	2:30a	12.7	12.7	12.8	12.7	0.4	1.8	SSW	0	892.2	79
4/15/00	2:45a	12.8	12.8	12.9	12.8	0.4	1.3	SSW	0	892.2	80
4/15/00	3:00a	12.9	12.9	12.9	12.9	0	0.9	SW	0	892	80
4/15/00	3:15a	12.9	12.9	12.9	12.9	0	0.9	SW	0	891.8	80
4/15/00	3:30a	12.9	12.9	13	12.9	0.4	1.3	SW	0	891.7	80
4/15/00	3:45a	13	13	13	12.9	0.9	1.3	SW	0	891.5	81
4/15/00	4:00a	12.9	12.9	12.9	12.9	0.4	1.3	SW	0	891.7	81
4/15/00	4:15a	12.8	12.8	12.9	12.8	0	0	---	0	891.7	81
4/15/00	4:30a	12.8	12.8	12.8	12.7	0	1.3	SSW	0	891.7	81
4/15/00	4:45a	12.6	12.6	12.7	12.6	0.9	1.8	SSW	0	891.7	82
4/15/00	5:00a	12.6	12.6	12.7	12.6	1.3	2.7	SSW	0	891.7	82

Date	Time	Temp. Out	Wind Chill	Hi Temp	Low Temp	Wind Speed (m/s)			Rain	Bar	Hum In
		C°	C°	C°	C°	Avg	Hi	Dir	mm	mB	%
4/15/00	5:15a	12.6	12.6	12.6	12.6	1.3	1.8	SSW	0	891.6	83
4/15/00	5:30a	12.7	12.7	12.7	12.6	1.3	1.8	SSW	0	891.6	83
4/15/00	5:45a	12.7	12.7	12.7	12.7	1.3	2.2	SSW	0	891.8	84
4/15/00	6:00a	12.7	12.7	12.7	12.7	1.8	3.1	SSW	0	891.7	84
4/15/00	6:15a	12.6	12.6	12.7	12.5	1.8	3.1	SSW	0	891.5	85
4/15/00	6:30a	12.5	12.5	12.6	12.4	1.8	2.7	SW	0	891.6	85
4/15/00	6:45a	12.4	11.3	12.5	12.4	2.2	3.1	SW	0	891.5	86
4/15/00	7:00a	12.5	11.4	12.5	12.4	2.2	3.6	SW	0	891.7	86
4/15/00	7:15a	12.6	11.5	12.7	12.5	2.2	3.1	SW	0	892	87
4/15/00	7:30a	12.7	12.7	12.7	12.6	1.8	3.1	SW	0	892	87
4/15/00	7:45a	12.8	11.7	13	12.7	2.2	3.6	SW	0	892.2	87
4/15/00	8:00a	13.3	11.6	14.1	13	2.7	3.6	SW	0	892.4	88
4/15/00	8:15a	14.9	13.3	15.2	14.2	2.7	4	SW	0	892.7	88
4/15/00	8:30a	15.3	14.4	15.7	14.7	2.2	4	SW	0	893	93
4/15/00	8:45a	14.4	13.4	14.7	14.3	2.2	4	SSW	0	893	94
4/15/00	9:00a	13.9	12.1	14.3	13.7	2.7	4.5	SSW	0	893.2	90
4/15/00	9:15a	14.1	13.1	14.5	13.7	2.2	3.1	SSW	0	893.4	87
4/15/00	9:30a	14.8	14.8	15.3	14.5	1.8	3.6	SSW	0	893.5	87
4/15/00	9:45a	15.3	15.3	15.6	15.1	1.8	3.1	SSW	0	893.4	87
4/15/00	10:00a	15.6	15.6	16.3	15.1	1.8	3.6	SSW	0	893.5	88
4/15/00	10:15a	16.9	16.9	17.7	16.4	1.8	4	SSW	0	893.6	89
4/15/00	10:30a	17.3	16.5	17.7	16.7	2.2	4	SSW	0	893.5	84
4/15/00	10:45a	18.1	18.1	19.7	17.1	1.3	3.6	SSW	0	893.5	81
4/15/00	11:00a	19.1	19.1	19.8	18.3	1.8	3.1	SSW	0	893.5	77
4/15/00	11:15a	19.3	19.3	20.6	18.2	1.8	2.7	SW	0	893.3	72
4/15/00	11:30a	19.8	19.8	20.6	18.2	1.8	3.1	SSW	0	893.4	68
4/15/00	11:45a	17.6	17.6	18.7	16.4	1.8	3.1	SSW	0	893.6	62
4/15/00	12:00p	18.7	18.7	19.8	17.6	1.3	2.7	SSW	0	893.4	61
4/15/00	12:15p	19.7	19	20.5	19.2	2.2	4.5	SSW	0	893.4	60
4/15/00	12:30p	19.3	19.3	19.8	18	1.8	4	SW	0	893.3	55
4/15/00	12:45p	17.2	17.2	17.9	17	1.3	2.7	SW	0	893.2	50
4/15/00	1:00p	16.9	16.9	17.1	16.8	1.8	3.1	SSW	0	893.1	50
4/15/00	1:15p	17	17	17.3	16.8	1.8	3.6	SSW	0	892.9	52
4/15/00	1:30p	17	16.1	17.3	16.8	2.2	4.5	SSW	0	893	53
4/15/00	1:45p	17.3	17.3	17.5	17.1	1.3	4.5	SW	0	892.8	54
4/15/00	2:00p	17.7	17.7	17.8	17.4	1.3	2.7	SSW	0	892.8	55
4/15/00	2:15p	17.9	17.9	18	17.8	1.3	2.2	SSW	0	892.6	56
4/15/00	2:30p	17.7	17.7	18	17.4	1.8	3.1	SSW	0	892.6	56
4/15/00	2:45p	17.2	17.2	17.6	16.9	1.3	2.7	SSW	0	892.6	56
4/15/00	3:00p	16.9	16.9	17	16.8	1.3	2.2	SSW	0	892.7	57
4/15/00	3:15p	17.2	17.2	17.3	17	1.3	3.1	S	0	892.7	58
4/15/00	3:30p	17.1	17.1	17.2	17	1.3	2.2	SSW	0	892.7	58
4/15/00	3:45p	17	17	17.1	16.9	1.3	2.2	SSW	0	892.7	59
4/15/00	4:00p	17.1	17.1	17.2	16.9	0.9	1.8	SSW	0	892.6	59
4/15/00	4:15p	17.1	17.1	17.2	16.8	0.9	1.3	SSW	0	892.5	60
4/15/00	4:30p	17.1	17.1	17.2	17.1	0.9	2.2	SSW	0	892.4	60
4/15/00	4:45p	17.1	17.1	17.2	17.1	0.9	1.8	SSW	0	892.4	60
4/15/00	5:00p	17.1	17.1	17.1	17	0.9	1.8	SSW	0	892.4	61
4/15/00	5:15p	16.9	16.9	17	16.7	0	0.9	SSW	0	892.4	60
4/15/00	5:30p	16.6	16.6	16.6	16.4	0.4	0.9	SSW	0	892.7	61
4/15/00	5:45p	16.1	16.1	16.4	15.9	0	0	---	0	892.7	61
4/15/00	6:00p	15.7	15.7	15.8	15.6	0	0.4	SSW	0	892.8	60
4/15/00	6:15p	15.2	15.2	15.6	14.9	0	0	---	0	893.1	60
4/15/00	6:30p	14.5	14.5	14.9	14.1	0	0	---	0	893.3	60
4/15/00	6:45p	13.6	13.6	14.1	13.4	0	0	---	0	893.4	60
4/15/00	7:00p	13.3	13.3	13.4	13.1	0	0	---	0	893.4	60
4/15/00	7:15p	12.8	12.8	13.1	12.5	0	0	---	0	893.6	61
4/15/00	7:30p	12.4	12.4	12.5	12.3	0	0	---	0	893.8	61

Date	Time	Temp. Out	Wind Chill	Hi Temp	Low Temp	Wind Speed (m/s)			Rain	Bar	Hum In
		C°	C°	C°	C°	Avg	Hi	Dir	mm	mB	%
4/15/00	7:45p	12.1	12.1	12.3	11.9	0	0	---	0	894	62
4/15/00	8:00p	12	12	12.1	11.9	0	0	---	0	894.3	62
4/15/00	8:15p	12.1	12.1	12.2	12.1	0	0	---	0	894.6	63
4/15/00	8:30p	12.1	12.1	12.2	12.1	0	0	---	0	894.5	63
4/15/00	8:45p	12.6	12.6	12.9	12.2	0	0.9	NW	0	894.4	64
4/15/00	9:00p	12.8	12.8	12.9	12.7	0	0	---	0	894.5	64
4/15/00	9:15p	13.1	13.1	13.1	12.9	0	0.9	NNW	0	894.4	65
4/15/00	9:30p	13.1	13.1	13.1	13.1	0	1.3	NNW	0	894.5	65
4/15/00	9:45p	13.1	13.1	13.1	13.1	0	0.9	NW	0	894.5	66
4/15/00	10:00p	13.1	13.1	13.1	13	0	0.9	NW	0	894.4	66
4/15/00	10:15p	13	13	13.1	13	0	0	---	0	894.6	66
4/15/00	10:30p	13	13	13	12.9	0	0	---	0	894.8	66
4/15/00	10:45p	12.9	12.9	12.9	12.9	0	0	---	0	894.9	67
4/15/00	11:00p	13	13	13.1	12.9	0	0	---	0	894.8	67
4/15/00	11:15p	13.1	13.1	13.1	12.9	0	0	---	0	894.9	67
4/15/00	11:30p	12.8	12.8	12.9	12.8	0	0	---	0	894.8	67
4/15/00	11:45p	12.7	12.7	12.8	12.7	0	0	---	0	894.7	67
4/16/00	12:00a	12.7	12.7	12.7	12.7	0	0	---	0	894.5	67
4/16/00	12:15a	12.7	12.7	12.7	12.7	0	0	---	0	894.3	68
4/16/00	12:30a	12.7	12.7	12.7	12.7	0	0	---	0	894.2	68
4/16/00	12:45a	12.6	12.6	12.7	12.6	0	0	---	0	894	68
4/16/00	1:00a	12.6	12.6	12.6	12.6	0	0	---	0	893.8	68
4/16/00	1:15a	12.6	12.6	12.6	12.6	0	0	---	0	893.4	68
4/16/00	1:30a	12.5	12.5	12.6	12.4	0	0	---	0	893.5	69
4/16/00	1:45a	12.4	12.4	12.4	12.3	0	0	---	0	893.3	69
4/16/00	2:00a	12.3	12.3	12.4	12.3	0	0	---	0	893.2	69
4/16/00	2:15a	12.2	12.2	12.3	12.1	0	0	---	0	893	69
4/16/00	2:30a	11.9	11.9	12.1	11.9	0	0	---	0	893.1	69
4/16/00	2:45a	11.9	11.9	12	11.9	0	1.3	N	0	892.8	69
4/16/00	3:00a	11.8	11.8	11.9	11.7	0	0.4	N	0	892.7	69
4/16/00	3:15a	11.6	11.6	11.7	11.4	0	0.4	N	0	892.4	69
4/16/00	3:30a	11.5	11.5	11.6	11.4	0	0.4	N	0	892.2	70
4/16/00	3:45a	11.6	11.6	11.6	11.4	0	0	---	0	892.1	70
4/16/00	4:00a	11.6	11.6	11.7	11.5	0	0.4	N	0	892.1	70
4/16/00	4:15a	11.5	11.5	11.6	11.5	0	0	---	0	891.9	71
4/16/00	4:30a	11.5	11.5	11.6	11.4	0	0	---	0	891.6	71
4/16/00	4:45a	11.5	11.5	11.6	11.4	0	0	---	0	891.8	71
4/16/00	5:00a	11.6	11.6	11.7	11.6	0	0	---	0	891.8	71
4/16/00	5:15a	11.6	11.6	11.6	11.5	0	0	---	0	891.7	71
4/16/00	5:30a	11.6	11.6	11.8	11.6	0	0	---	0	891.9	72
4/16/00	5:45a	12	12	12.2	11.8	0	0	---	0	891.9	72
4/16/00	6:00a	12.4	12.4	12.6	12.2	0	0	---	0	892.1	72
4/16/00	6:15a	12.7	12.7	12.7	12.6	0	0	---	0	891.8	73
4/16/00	6:30a	12.9	12.9	13.1	12.7	0	0	---	0	891.8	73
4/16/00	6:45a	13.2	13.2	13.3	13.1	0	1.3	N	0	891.9	73
4/16/00	7:00a	13.4	13.4	13.4	13.3	0	0.9	N	0	891.8	74
4/16/00	7:15a	13.4	13.4	13.4	13.3	0	0.9	NNE	0	891.7	74
4/16/00	7:30a	13.4	13.4	13.4	13.4	0	0.4	NNE	0	891.6	74
4/16/00	7:45a	13.5	13.5	13.6	13.4	0	0	---	0	891.4	74
4/16/00	8:00a	13.7	13.7	13.8	13.6	0	1.3	NNE	0	891.7	74
4/16/00	8:15a	14.1	14.1	14.2	13.8	0	0.9	NNE	0	891.9	74
4/16/00	8:30a	14.4	14.4	14.5	14.3	0	0.4	NNE	0	891.9	75
4/16/00	8:45a	14.6	14.6	14.6	14.5	0	2.2	NNE	0	892.1	75
4/16/00	9:00a	14.6	14.6	14.7	14.4	0	0	---	0	892.3	75
4/16/00	9:15a	14.1	14.1	14.4	13.8	0	1.3	NE	1.6	892.1	75
4/16/00	9:30a	13.9	13.9	14	13.8	0	0.9	NNE	0.2	892	74
4/16/00	9:45a	14.1	14.1	14.1	14	0	0.9	NNE	0	892.3	75
4/16/00	10:00a	14.3	14.3	14.6	14.1	0.4	1.8	SSW	0	892.2	76

Date	Time	Temp. Out	Wind Chill	Hi Temp	Low Temp	Wind Speed (m/s)			Rain	Bar	Hum In
		C°	C°	C°	C°	Avg	Hi	Dir	mm	mB	%
4/16/00	10:15a	15.6	15.6	16.3	14.7	0.9	1.8	SSW	0	892	81
4/16/00	10:30a	16.8	16.8	17	16.3	0.9	1.8	SW	0	891.7	85
4/16/00	10:45a	17.1	17.1	17.2	16.8	0.9	1.8	SW	0	891.7	84
4/16/00	11:00a	16.9	16.9	17.4	16.6	0.9	1.8	SSW	0	891.7	81
4/16/00	11:15a	17.3	17.3	17.4	17.1	0.9	2.2	SW	0	891.5	79
4/16/00	11:30a	17.3	17.3	17.6	17.2	0.9	2.2	SW	0	891.1	78
4/16/00	11:45a	18.4	18.4	19.1	17.6	0.4	1.3	SW	0	890.8	79
4/16/00	12:00p	19.4	19.4	19.9	19	0.9	2.2	SW	0	890.7	79
4/16/00	12:15p	18.7	18.7	19.2	18.3	0.9	2.2	SSW	0	890.6	75
4/16/00	12:30p	18.3	18.3	18.5	18	0.9	2.2	SW	0	890.5	72
4/16/00	12:45p	17.9	17.9	18	17.8	0.9	1.8	SW	0	890.4	71
4/16/00	1:00p	17.9	17.9	17.9	17.8	0.9	2.2	SSW	0	890	70
4/16/00	1:15p	17.8	17.8	17.9	17.7	0.9	1.8	SW	0	890	70
4/16/00	1:30p	17.7	17.7	17.8	17.7	0.9	1.8	SW	0	889.8	71
4/16/00	1:45p	17.7	17.7	17.8	17.4	0.9	1.8	SW	0	889.8	71
4/16/00	2:00p	17.2	17.2	17.3	17.1	1.3	1.8	SW	0	889.6	70
4/16/00	2:15p	17.1	17.1	17.3	16.9	0.9	1.8	SW	0	889.6	71
4/16/00	2:30p	17	17	17.2	16.9	1.3	2.7	SSW	0	889.3	71
4/16/00	2:45p	16.8	16.8	16.9	16.8	1.3	2.7	SW	0	889.3	71
4/16/00	3:00p	16.7	16.7	16.8	16.6	1.3	3.1	SSW	0	889.3	71
4/16/00	3:15p	16.6	16.6	16.6	16.5	0.9	2.2	SSW	0	889.2	71
4/16/00	3:30p	16.5	16.5	16.5	16.4	0.9	2.2	SSW	0	889.1	71
4/16/00	3:45p	16.3	16.3	16.4	16.1	1.3	2.7	SSW	0	889	71
4/16/00	4:00p	16	16	16.1	15.9	0.9	1.8	SW	0	889	70
4/16/00	4:15p	15.8	15.8	15.9	15.7	0.9	2.2	SW	0	889	70
4/16/00	4:30p	15.6	15.6	15.7	15.6	0.9	1.8	SSW	0	889	70
4/16/00	4:45p	15.4	15.4	15.6	15.3	0.9	1.8	SW	0	889	70
4/16/00	5:00p	15.2	15.2	15.3	15.2	0.9	1.8	SW	0.2	889.1	70
4/16/00	5:15p	15.1	15.1	15.2	14.9	0.9	1.8	SW	0	889.4	70
4/16/00	5:30p	14.8	14.8	14.9	14.7	1.3	2.7	SSW	0	889.5	71
4/16/00	5:45p	14.3	14.3	14.7	13.9	1.3	3.1	SSW	0	889.7	71
4/16/00	6:00p	13.4	13.4	13.9	13	1.3	2.2	SSW	0	889.8	72
4/16/00	6:15p	12.8	12.8	13	12.7	0.9	1.3	SSW	0	889.8	73
4/16/00	6:30p	12.6	12.6	12.7	12.6	0.9	1.3	SSW	0	890.1	74
4/16/00	6:45p	12.6	12.6	12.7	12.5	0.4	1.3	SSW	0.2	890.3	75
4/16/00	7:00p	12.4	12.4	12.5	12.3	0.4	1.3	SSW	0	890.3	75
4/16/00	7:15p	12.2	12.2	12.3	12.1	0.9	1.3	SSW	0.2	890.3	76
4/16/00	7:30p	12.1	12.1	12.1	12.1	0.9	1.8	SSW	0.2	890.2	77
4/16/00	7:45p	12.1	12.1	12.1	12	0.9	1.8	SSW	0	890	78
4/16/00	8:00p	12	12	12	12	0.9	1.8	SSW	0	890.3	79
4/16/00	8:15p	12	12	12	12	0.9	1.8	SSW	0.2	890.3	80
4/16/00	8:30p	11.9	11.9	12	11.9	0.9	1.3	SSW	0	889.9	80
4/16/00	8:45p	11.9	11.9	11.9	11.9	0.9	1.3	SSW	0	890.1	81
4/16/00	9:00p	11.8	11.8	11.9	11.8	0.4	0.9	SSW	0.2	890.2	81
4/16/00	9:15p	11.8	11.8	11.8	11.8	0.4	0.9	SSW	0	889.9	81
4/16/00	9:30p	11.9	11.9	11.9	11.8	0.4	0.9	SSW	0	890.1	82
4/16/00	9:45p	11.9	11.9	11.9	11.9	0	0	---	0	890	82
4/16/00	10:00p	11.9	11.9	12	11.9	0.4	0.9	SSW	0	889.8	82
4/16/00	10:15p	11.9	11.9	11.9	11.9	0.4	0.9	SSW	0	889.9	82
4/16/00	10:30p	12	12	12	11.9	0.4	0.9	SSW	0	890	82
4/16/00	10:45p	12.1	12.1	12.1	12	0	0	---	0	890	82
4/16/00	11:00p	12.1	12.1	12.1	12.1	0	0	---	0	889.9	82
4/16/00	11:15p	12.1	12.1	12.1	12.1	0	0	---	1.2	890	82
4/16/00	11:30p	11.9	11.9	12.1	11.3	0.9	3.1	SSW	0.8	890.3	83
4/16/00	11:45p	10.6	9.4	11.2	10.4	2.2	4	S	0.2	890.3	83
4/17/00	12:00a	10.4	10.4	10.4	10.3	1.3	2.2	S	0	890.3	83
4/17/00	12:15a	10.2	10.2	10.3	10.1	1.3	1.8	SSW	0	890.1	84
4/17/00	12:30a	9.9	9.9	10.1	9.8	1.3	2.2	SSW	0	890.3	84

Date	Time	Temp. Out	Wind Chill	Hi Temp	Low Temp	Wind Speed (m/s)			Rain	Bar	Hum In
		C°	C°	C°	C°	Avg	Hi	Dir	mm	mB	%
4/17/00	12:45a	9.8	9.8	9.9	9.8	1.8	2.7	SSW	0	890.1	85
4/17/00	1:00a	9.8	8.6	9.9	9.8	2.2	3.1	SSW	0	890.2	85
4/17/00	1:15a	10	8.7	10.1	9.9	2.2	3.1	SSW	0	890.5	86
4/17/00	1:30a	10.1	10.1	10.1	10	1.8	2.7	SSW	0	890.5	87
4/17/00	1:45a	10	10	10.1	9.9	1.8	3.1	SSW	0	890.1	87
4/17/00	2:00a	9.7	9.7	9.9	9.6	1.8	2.7	SSW	0	889.8	87
4/17/00	2:15a	9.6	9.6	9.6	9.6	1.8	2.7	SSW	0	889.7	87
4/17/00	2:30a	9.6	8.3	9.6	9.5	2.2	2.7	SSW	0	889.4	88
4/17/00	2:45a	9.4	8.2	9.5	9.4	2.2	3.1	SSW	0	889.5	88
4/17/00	3:00a	9.4	6.4	9.4	9.4	3.1	4.5	SSW	0	889.6	89
4/17/00	3:15a	9.4	7.2	9.4	9.3	2.7	4.5	SSW	0	889.4	89
4/17/00	3:30a	9.3	7.2	9.4	9.3	2.7	4	SSW	0	889.7	89
4/17/00	3:45a	9.3	8.1	9.4	9.3	2.2	3.6	SSW	0	889.6	89
4/17/00	4:00a	9.2	7.9	9.3	9.2	2.2	3.1	SSW	0	889.6	90
4/17/00	4:15a	9.1	9.1	9.2	9	1.8	3.1	SSW	0	889.9	90
4/17/00	4:30a	9.2	7.9	9.3	9.1	2.2	3.1	SSW	0	890.1	90
4/17/00	4:45a	9.3	8	9.3	9.1	2.2	3.6	SSW	0	890.3	90
4/17/00	5:00a	8.9	7.6	9.1	8.8	2.2	3.1	SSW	0	890.5	90
4/17/00	5:15a	8.8	7.5	8.9	8.8	2.2	3.6	SSW	0	890.7	90
4/17/00	5:30a	8.8	7.4	8.9	8.7	2.2	3.1	SSW	0	890.9	90
4/17/00	5:45a	8.6	7.3	8.7	8.5	2.2	3.6	SSW	0	891.1	90
4/17/00	6:00a	8.6	7.3	8.7	8.5	2.2	4	SSW	0	891.4	90
4/17/00	6:15a	8.6	6.4	8.7	8.5	2.7	3.6	SSW	0	891.5	90
4/17/00	6:30a	8.4	6.2	8.6	8.4	2.7	3.6	SSW	0	891.4	90
4/17/00	6:45a	8.4	7.1	8.6	8.4	2.2	3.6	SSW	0	891.6	90
4/17/00	7:00a	8.4	7.1	8.5	8.4	2.2	3.1	SSW	0	891.8	90
4/17/00	7:15a	8.4	8.4	8.4	8.3	1.8	2.7	SSW	0	892.2	90
4/17/00	7:30a	8.4	7.1	8.4	8.3	2.2	3.1	SSW	0	892.2	90
4/17/00	7:45a	8.4	6.1	8.6	8.3	2.7	3.6	SSW	0	892.4	90
4/17/00	8:00a	9.2	6.1	10.5	8.6	3.1	4.9	SSW	0	892.6	91
4/17/00	8:15a	10.4	8.4	11.1	9.4	2.7	4	S	0	893.1	91
4/17/00	8:30a	10.9	9.7	11.8	9.4	2.2	4	S	0	893.2	92
4/17/00	8:45a	11.1	11.1	11.5	10.7	1.8	3.1	SSW	0	893.5	98
4/17/00	9:00a	10.6	10.6	11.2	10.3	1.8	3.6	SSW	0	893.8	96
4/17/00	9:15a	10.6	10.6	10.8	10.4	1.8	2.7	SSW	0	893.9	93
4/17/00	9:30a	10.7	9.4	10.8	10.6	2.2	4	S	0	893.9	91
4/17/00	9:45a	11.1	9.9	11.5	10.8	2.2	3.6	S	0	893.9	90
4/17/00	10:00a	12.2	11	13	11.6	2.2	3.6	SSW	0	893.8	92
4/17/00	10:15a	14	14	14.9	12.9	1.3	3.1	SSW	0	893.8	95
4/17/00	10:30a	14.8	14.8	15.2	14.4	1.3	2.7	SSW	0	893.7	93
4/17/00	10:45a	15.4	15.4	16.6	14.4	0.9	1.8	SE	0	893.7	89
4/17/00	11:00a	16.9	16.9	18.3	15.7	0.4	1.8	SW	0	893.8	86
4/17/00	11:15a	17.4	17.4	18.8	16.3	0.9	1.8	S	0	893.7	81
4/17/00	11:30a	17.5	17.5	17.9	16.8	0.9	1.8	SSE	0	893.8	77
4/17/00	11:45a	17.7	17.7	18.5	17.3	0.9	2.2	SSE	0	893.9	74
4/17/00	12:00p	18.8	18.8	19.6	18.2	0.4	1.8	S	0	893.8	70
4/17/00	12:15p	18.8	18.8	19.3	18.1	0.9	2.2	SSW	0	893.8	66
4/17/00	12:30p	17.4	17.4	18.6	15.6	1.3	2.7	SSE	0	893.7	58
4/17/00	12:45p	14.8	14.8	15.4	14.5	0.4	1.8	SSW	0	893.6	54
4/17/00	1:00p	14.7	14.7	14.9	14.3	0.4	1.8	SSW	0	893.3	55
4/17/00	1:15p	14.1	14.1	14.5	14	0.9	1.8	S	0	893.3	57
4/17/00	1:30p	14.1	14.1	14.3	13.9	0.4	0.9	S	0	893.2	59
4/17/00	1:45p	14.3	14.3	14.5	14.2	0.4	1.3	S	0	893.1	61
4/17/00	2:00p	14.7	14.7	15.1	14.3	0.4	1.3	S	0	893	62
4/17/00	2:15p	14.9	14.9	15.1	14.7	0.9	1.8	SSE	0	893	63
4/17/00	2:30p	14.7	14.7	14.9	14.6	0.9	1.8	S	0	892.9	63
4/17/00	2:45p	14.9	14.9	15.2	14.7	0.9	1.8	S	0	893	63
4/17/00	3:00p	15.3	15.3	15.7	15.1	0.9	1.8	S	0	893.1	64

Date	Time	Temp. Out	Wind Chill	Hi Temp	Low Temp	Wind Speed (m/s)			Rain	Bar	Hum In
		C°	C°	C°	C°	Avg	Hi	Dir	mm	mB	%
4/17/00	3:15p	15.1	15.1	15.3	14.9	1.3	2.2	SSE	0	893.1	63
4/17/00	3:30p	15.2	15.2	15.5	15	0.9	2.2	SSE	0	893.1	63
4/17/00	3:45p	15.2	15.2	15.3	15.1	0.9	1.8	S	0	893.2	63
4/17/00	4:00p	14.8	14.8	15.1	14.6	0.9	2.2	S	0	893.3	63
4/17/00	4:15p	14.6	14.6	14.7	14.4	0.9	1.8	S	0	893.5	62
4/17/00	4:30p	14.3	14.3	14.4	14.2	0.9	1.3	S	0	893.6	62
4/17/00	4:45p	14.2	14.2	14.2	14.1	0.9	1.3	S	0	893.7	62
4/17/00	5:00p	14	14	14.1	13.9	0.9	1.8	SSW	0	893.8	62
4/17/00	5:15p	13.9	13.9	13.9	13.8	0.9	1.8	SSW	0	893.8	62
4/17/00	5:30p	13.7	13.7	13.9	13.6	0.9	1.8	SSW	0	893.9	62
4/17/00	5:45p	13.5	13.5	13.6	13.4	0.9	1.3	SSW	0	893.9	62
4/17/00	6:00p	13.1	13.1	13.4	12.9	0.9	1.3	SSW	0	894.1	62
4/17/00	6:15p	12.6	12.6	12.9	12.3	0.9	1.3	SSW	0	894.1	62
4/17/00	6:30p	11.7	11.7	12.2	11.2	0.9	1.3	SSW	0	894.3	62
4/17/00	6:45p	11	11	11.2	10.7	0.9	1.3	SSW	0	894.4	62
4/17/00	7:00p	10.4	10.4	10.7	10.2	0.4	1.3	SSW	0	894.7	62
4/17/00	7:15p	10.1	10.1	10.2	9.8	0	0.9	SSW	0	894.9	63
4/17/00	7:30p	9.6	9.6	9.8	9.4	0	0	---	0	895.1	63
4/17/00	7:45p	9.2	9.2	9.4	9	0	0	---	0	895.4	63
4/17/00	8:00p	8.8	8.8	9	8.4	0	0.9	SSW	0	895.4	64
4/17/00	8:15p	8.4	8.4	8.5	8.3	0	0	---	0	895.7	64
4/17/00	8:30p	8.6	8.6	8.7	8.5	0	0	---	0	895.9	65
4/17/00	8:45p	8.4	8.4	8.6	8.4	0	0	---	0	895.9	66
4/17/00	9:00p	8.3	8.3	8.4	8.2	0	0	---	0	896	67
4/17/00	9:15p	8.1	8.1	8.2	8	0	0	---	0	896	67
4/17/00	9:30p	8.1	8.1	8.2	8.1	0	0	---	0	896.1	67
4/17/00	9:45p	8.1	8.1	8.1	8	0	0	---	0	896.5	68
4/17/00	10:00p	8.3	8.3	8.4	8.1	0	0	---	0	896.5	68
4/17/00	10:15p	8.3	8.3	8.4	8.2	0	0	---	0	896.7	68
4/17/00	10:30p	8.2	8.2	8.2	8.1	0	0	---	0	896.8	68
4/17/00	10:45p	7.9	7.9	8.1	7.8	0	0	---	0	896.8	68
4/17/00	11:00p	7.6	7.6	7.7	7.4	0	0	---	0	896.8	68
4/17/00	11:15p	7.2	7.2	7.4	7.1	0	0	---	0	897.1	68
4/17/00	11:30p	7.1	7.1	7.1	7.1	0	0	---	0	897.1	69
4/17/00	11:45p	7	7	7.1	6.9	0	0	---	0	897	69
4/18/00	12:00a	7	7	7.1	6.9	0	0	---	0	896.9	70
4/18/00	12:15a	7.1	7.1	7.3	6.9	0	0	---	0	896.9	70
4/18/00	12:30a	7.2	7.2	7.3	7.2	0	0	---	0	896.8	71
4/18/00	12:45a	7.1	7.1	7.2	6.9	0	0	---	0	896.8	71
4/18/00	1:00a	6.9	6.9	6.9	6.8	0	0	---	0	896.8	71
4/18/00	1:15a	6.7	6.7	6.8	6.7	0	0	---	0	896.8	72
4/18/00	1:30a	6.8	6.8	6.9	6.8	0	0	---	0	896.9	72
4/18/00	1:45a	6.9	6.9	7	6.9	0	0	---	0	896.8	72
4/18/00	2:00a	7	7	7.1	6.9	0	0	---	0	896.8	72
4/18/00	2:15a	6.9	6.9	6.9	6.9	0	0	---	0	896.7	72
4/18/00	2:30a	7.1	7.1	7.3	6.9	0	0	---	0	896.7	72
4/18/00	2:45a	7.2	7.2	7.5	6.8	0	0	---	0	896.5	73
4/18/00	3:00a	6.8	6.8	6.8	6.8	0	0	---	0	896.3	73
4/18/00	3:15a	6.6	6.6	6.8	6.4	0	0	---	0	896.2	73
4/18/00	3:30a	6.2	6.2	6.4	6	0	0	---	0	896.4	73
4/18/00	3:45a	6	6	6.1	5.9	0	0	---	0	896.3	73
4/18/00	4:00a	6.1	6.1	6.2	6.1	0	0	---	0	896.3	73
4/18/00	4:15a	6.4	6.4	6.6	6.3	0	0	---	0	896.2	74
4/18/00	4:30a	6.7	6.7	6.9	6.6	0	0	---	0	896.2	75
4/18/00	4:45a	7.1	7.1	7.3	6.9	0	0	---	0	896.4	75
4/18/00	5:00a	7.3	7.3	7.5	7.3	0	0	---	0	896.3	75
4/18/00	5:15a	7.4	7.4	7.5	7.4	0.4	1.8	SSW	0	896.3	75
4/18/00	5:30a	7.3	7.3	7.3	7.2	1.3	1.3	SSW	0	896.1	75

Date	Time	Temp. Out	Wind Chill	Hi Temp	Low Temp	Wind Speed (m/s)			Rain	Bar	Hum In
		C°	C°	C°	C°	Avg	Hi	Dir	mm	mB	%
4/18/00	5:45a	7.3	7.3	7.3	7.2	1.3	1.8	SSW	0	896.3	75
4/18/00	6:00a	7.4	7.4	7.6	7.3	1.3	1.8	SSW	0	896.3	75
4/18/00	6:15a	7.6	7.6	7.6	7.5	1.3	1.8	SSW	0	896.3	75
4/18/00	6:30a	7.4	7.4	7.5	7.3	1.3	1.8	SSW	0	896.4	75
4/18/00	6:45a	7.6	7.6	7.6	7.4	1.3	1.8	SSW	0	896.4	75
4/18/00	7:00a	7.6	7.6	7.7	7.5	1.3	1.8	SSW	0	896.5	75
4/18/00	7:15a	7.7	7.7	7.7	7.6	1.3	1.3	SSW	0	896.5	75
4/18/00	7:30a	7.7	7.7	7.7	7.6	0.9	1.3	SSW	0	896.6	75
4/18/00	7:45a	7.7	7.7	7.7	7.7	0.4	0.9	SSW	0	896.6	75
4/18/00	8:00a	7.9	7.9	8.1	7.7	0.4	0.9	SSW	0	896.9	75
4/18/00	8:15a	8.2	8.2	8.3	8	0.4	0.9	SSW	0	897	76
4/18/00	8:30a	8.4	8.4	8.4	8.3	0.4	0.9	SSW	0	897.1	76
4/18/00	8:45a	8.5	8.5	8.7	8.4	0.9	1.3	SSW	0	897.3	76
4/18/00	9:00a	8.8	8.8	8.9	8.7	0.9	1.3	SSW	0	897.4	76
4/18/00	9:15a	8.9	8.9	9.7	8.7	0.9	1.8	SSW	0	897.5	76
4/18/00	9:30a	9.6	9.6	10.1	9.5	0.9	1.8	SSW	0	897.6	77
4/18/00	9:45a	10.6	10.6	11.1	10.1	0.9	1.3	SSW	0	897.4	78
4/18/00	10:00a	10.5	10.5	10.9	10.3	0.4	1.3	S	0	897.3	77
4/18/00	10:15a	11.5	11.5	12.1	10.9	0.4	1.8	S	0	897.2	77
4/18/00	10:30a	11	11	11.4	10.6	0.9	1.8	SSW	0	897.1	76
4/18/00	10:45a	10.9	10.9	11.1	10.6	0.4	1.8	SSW	0	897	74

APPENDIX 3: STAGE 1 - NOISE CONTOUR PLOT - EXTRACTION (CALM)

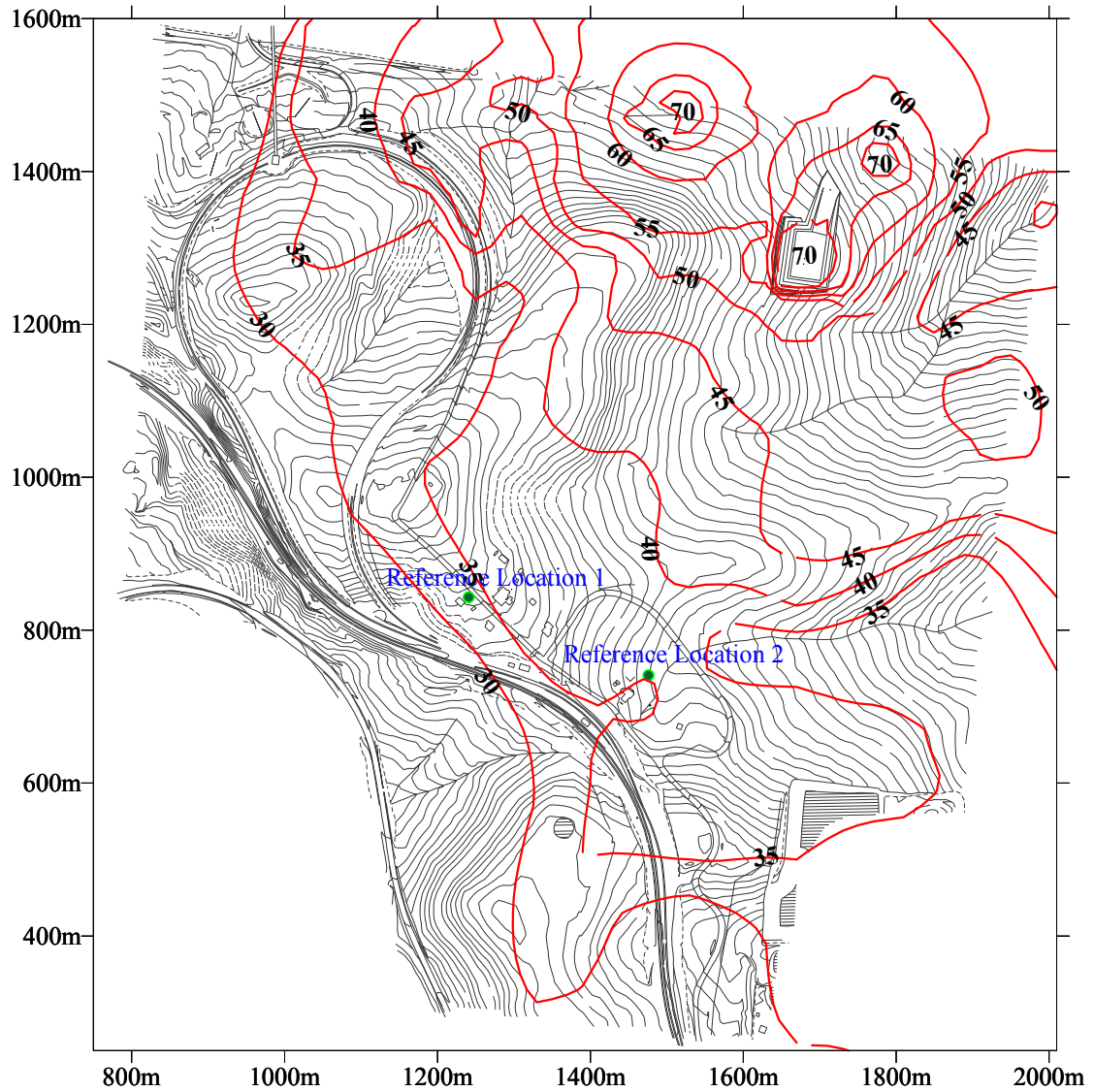

APPENDIX 4: STAGE 2 - NOISE CONTOUR PLOT - EXTRACTION (CALM)

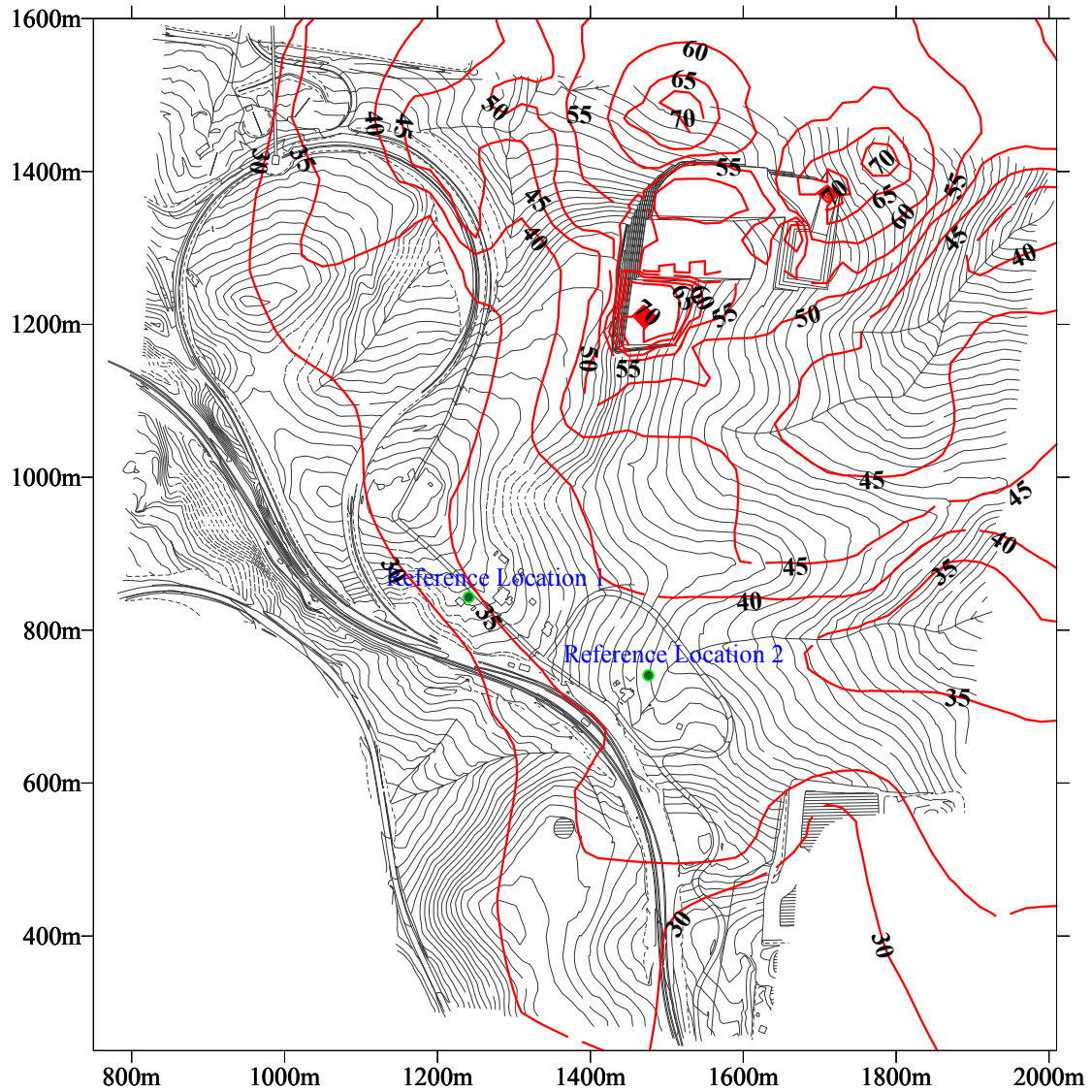

APPENDIX 5: STAGE 3 - NOISE CONTOUR PLOT - EXTRACTION (CALM)

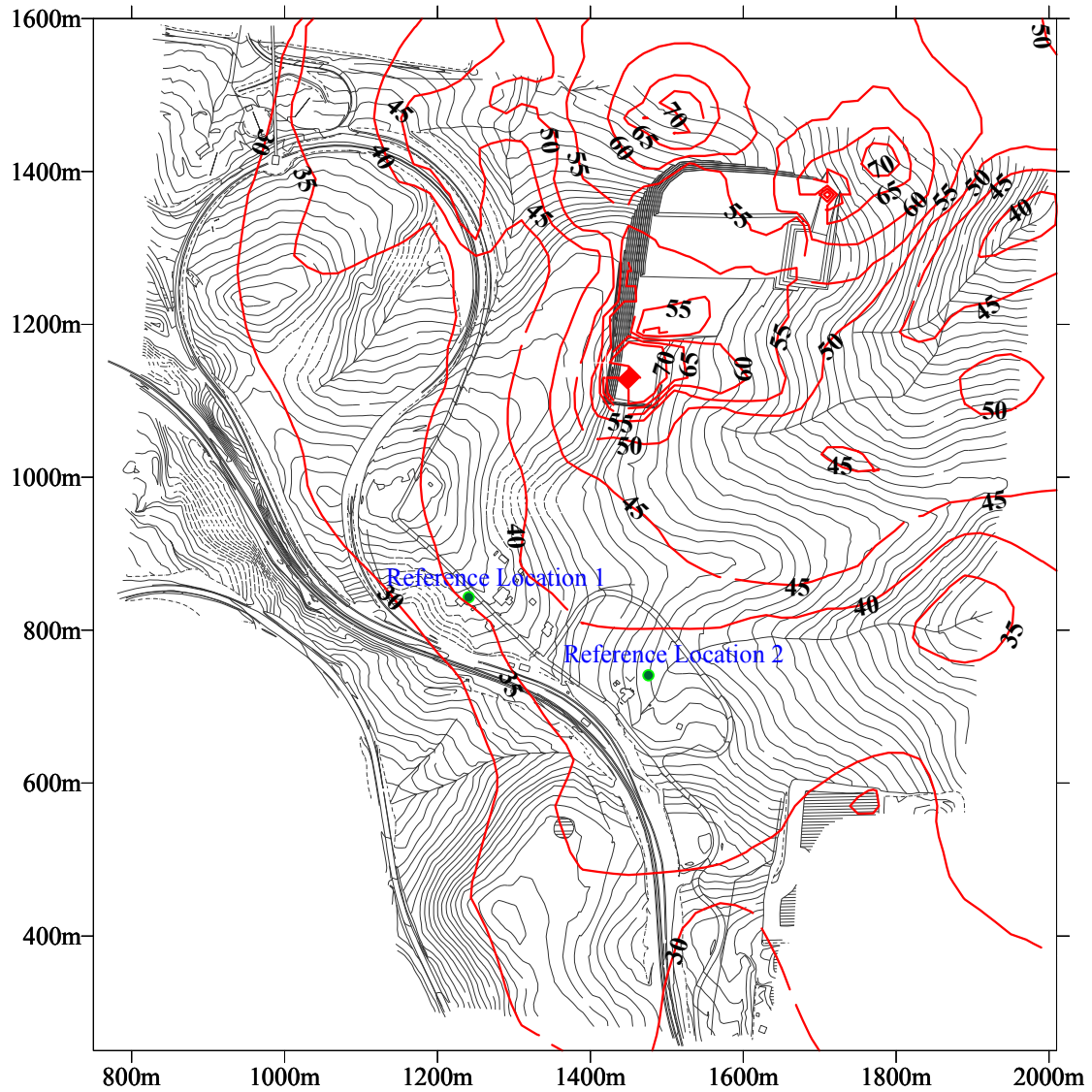

APPENDIX 6: STAGE 4 - NOISE CONTOUR PLOT - EXTRACTION (CALM)

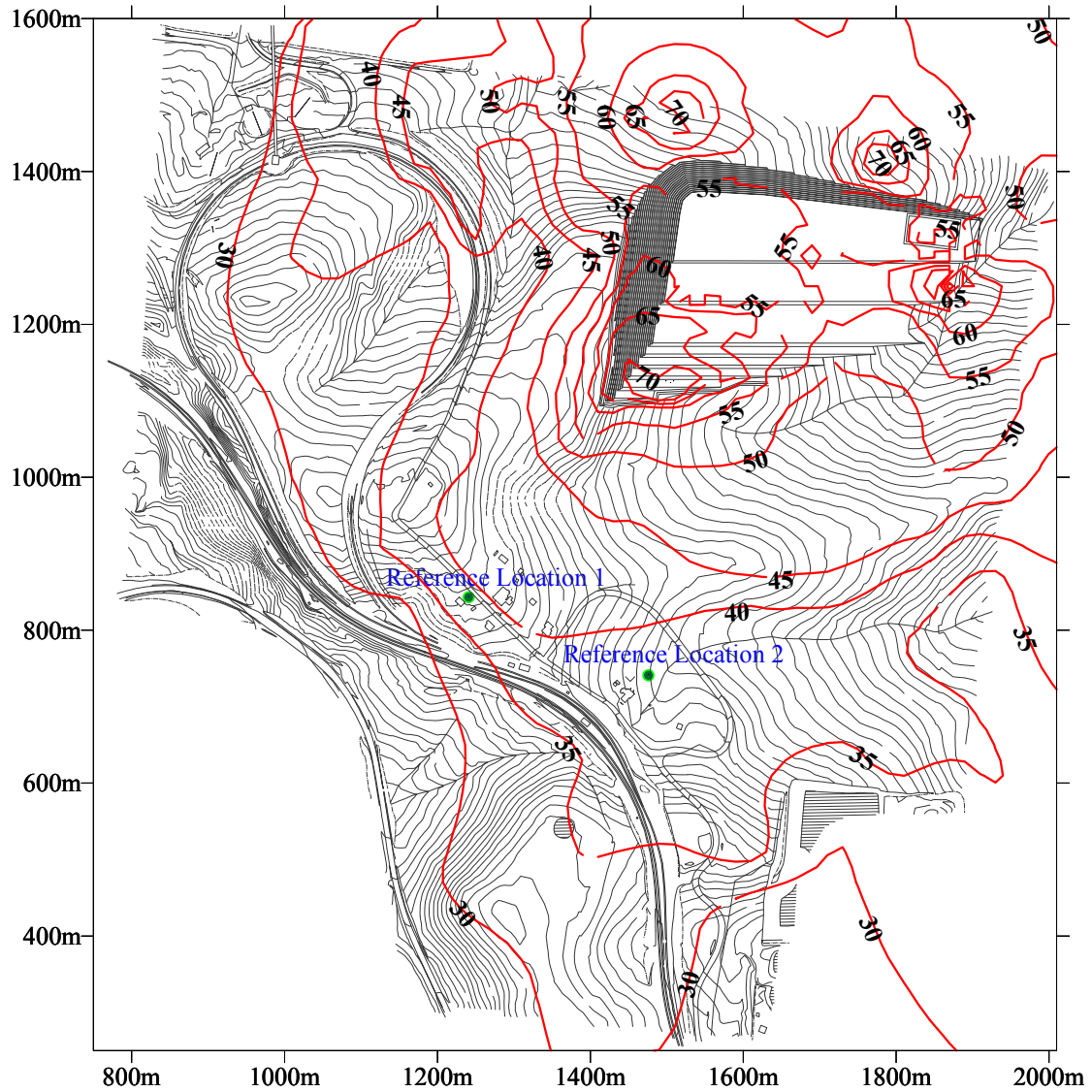

APPENDIX 7: STAGE 5 - NOISE CONTOUR PLOT - EXTRACTION (CALM)

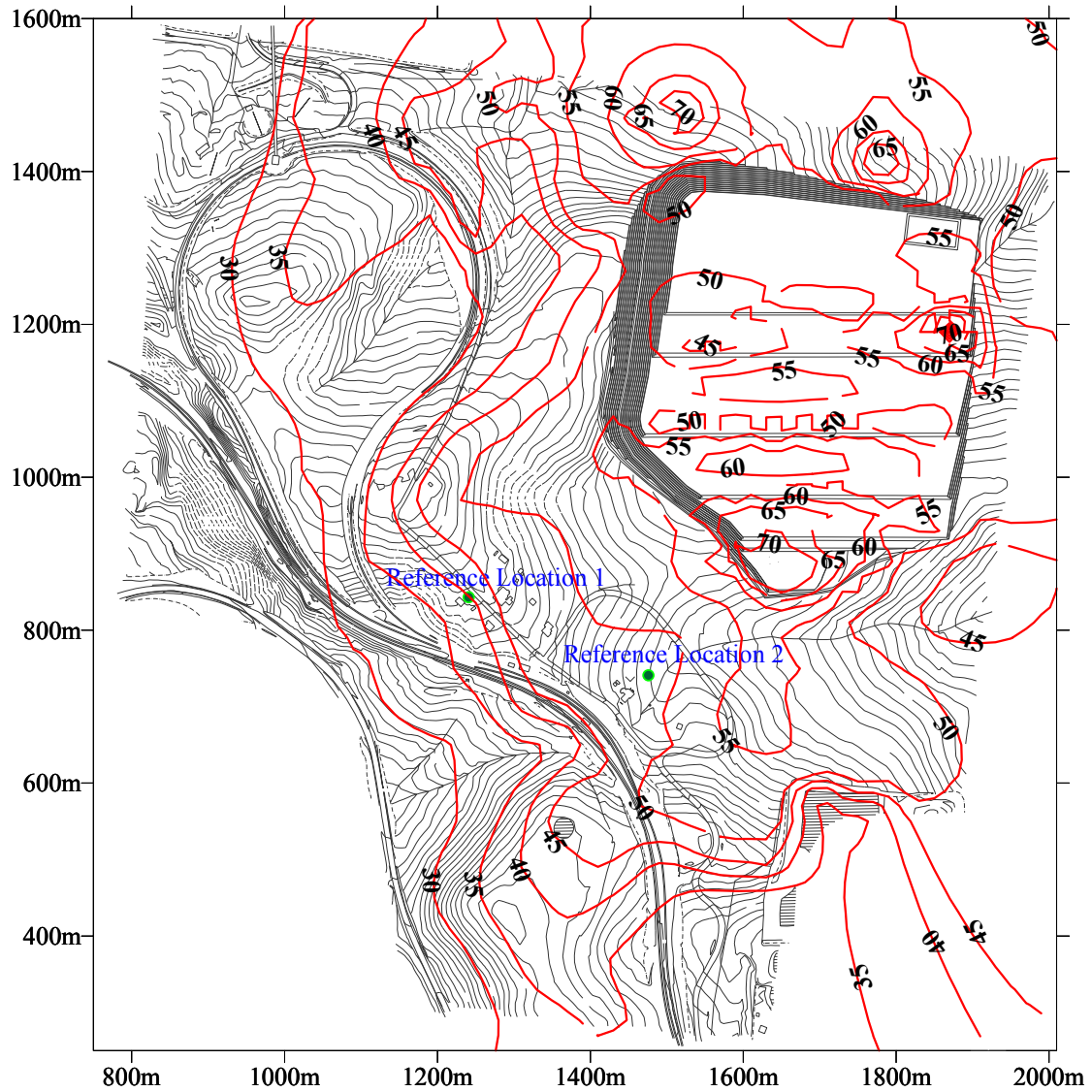

APPENDIX 8: STAGE 6 - NOISE CONTOUR PLOT - EXTRACTION (CALM)

